

Boundary Survey

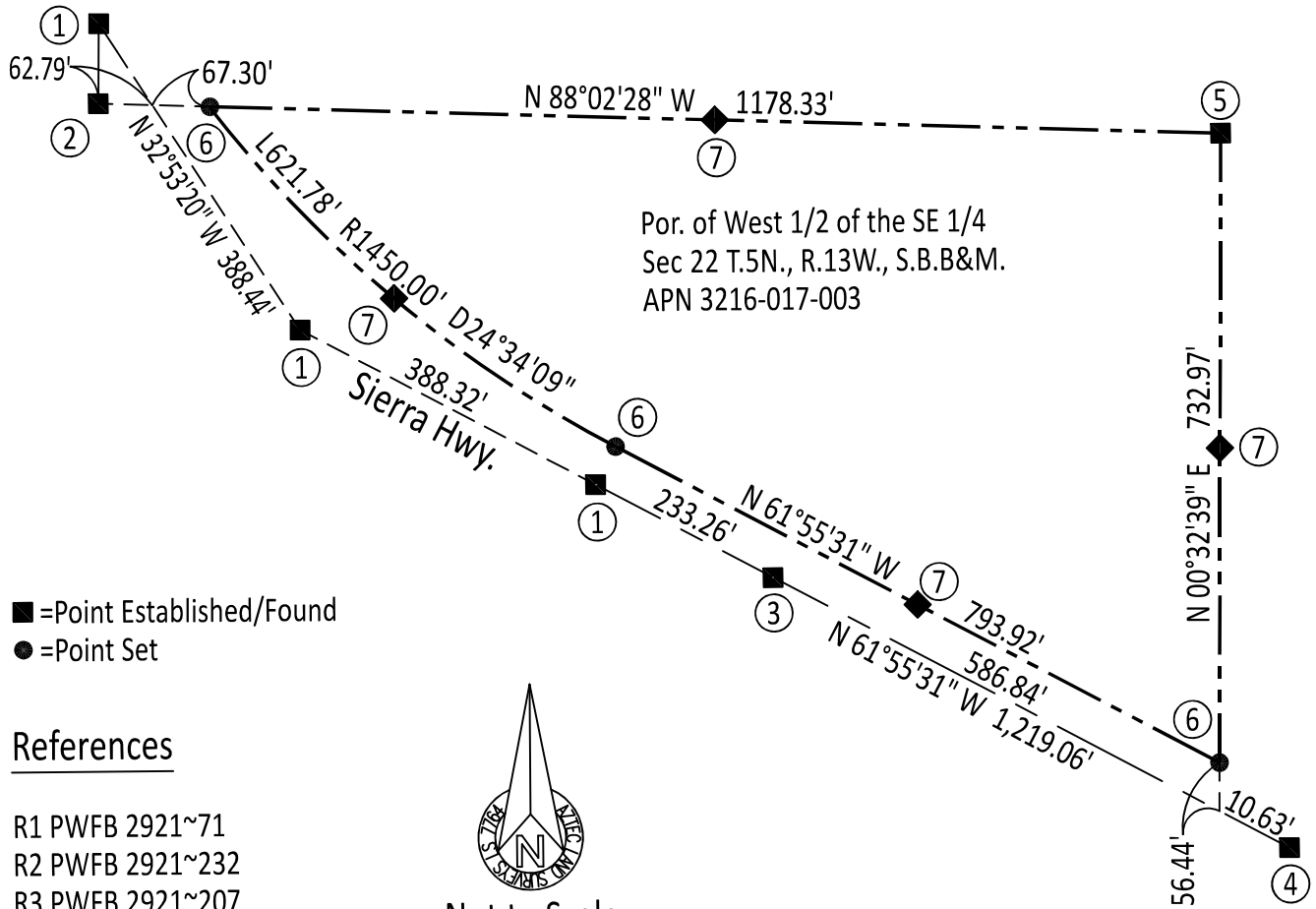

- =Point Established/Found
- =Point Set

References

- R1 PWFB 2921~71
- R2 PWFB 2921~232
- R3 PWFB 2921~207



Not to Scale

Monuments

- ① Found spike & washer per R1.
- ② Found CS monument per R2.
- ③ Found spike & washer, no reference.
- ④ Found spike & washer per R3.
- ⑤ Found 1" iron pipe, no reference.
- ⑥ Set 5/8" Rebar with LS 7764 cap on property corner.

Construction ◆

- ⑦ Set PVC pipe on property line.



Boundary Survey	Project No. 21-0252	Aztec Land Surveys, Inc.	Client:
Sierra Hwy. & 14 Fwy Acton, CA 93510 Por. of Sec 22 R.S. 260~02 APN 3216-017-003	Date 05-23-2022 Drawn EC Approved MP Scale NTS Sheet 1 of 1	17812 Sierra Hwy. Unit E Canyon Country, CA 91387 Call Text 818-724-4011 markp@azteclandsurveys.com	Anthony R. (661) 802-1202 avjiffylube@gmail.com