

# MAP SHOWING SURVEY OF

9, BLOCK 164, PABLO BEACH IMPROVEMENT COMPANY'S PLAT OF PART OF NORTHERN PORTION OF PABLO BEACH, FLORIDA AS RECORDED IN PLAT BOOK 5 PAGE 66 OF THE MOST RECENT PUBLIC RECORDS OF DUVAL COUNTY, FLORIDA.

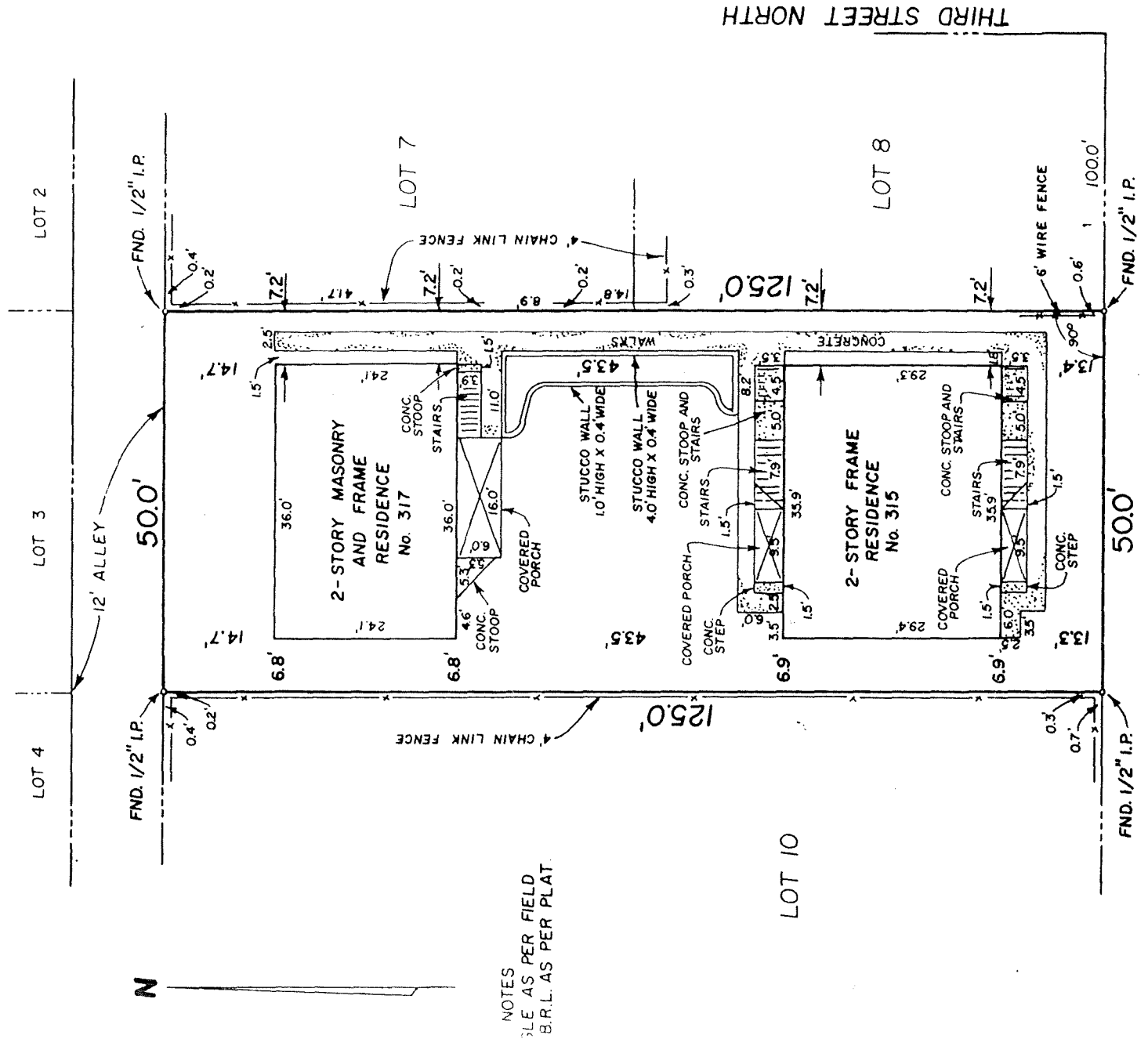

NOTES  
SCALE AS PER FIELD  
B.R.L. AS PER PLAT.

WE HEREBY CERTIFY THAT THE PROPERTY SHOWN HEREON LIES IN FLOOD ZONE "C" AS SHOWN ON THE FLOOD HAZARD BOUNDARY MAP FOR THE CITY OF JACKSONVILLE BEACH, FLORIDA.

( FORMERLY WAKULLA AVENUE )  
**15th AVENUE NORTH**  
80' R/W PAVED

WE HEREBY CERTIFY TO ROGER BRODT AND FIRST FEDERAL SAVINGS AND LOAN ASSOCIATION THAT WE HAVE SURVEYED THE LANDS AS SHOWN IN THE ABOVE CAPTION AND THAT THIS SURVEY IS A TRUE AND CORRECT REPRESENTATION OF THAT SURVEY AND THAT THE SURVEY PRESENTED HEREON MEETS THE MINIMUM STANDARD REQUIREMENTS ADOPTED BY THE FLORIDA STATE BOARD OF PROFESSIONAL LAND SURVEYORS CHAPTER 21-HH AND THE FLORIDA LAND TITLE ASSOCIATION.

THIS SURVEY NOT VALID UNLESS  
SEAL AND EMBOSSED SEAL  
OF SURVEYOR SIGNED HEREON

*Donn W. Boatwright*  
**DONN W. BOATWRIGHT, L.S.**  
FLORIDA REG. LAND SURVEYOR No. 3295

DATE SIGNED: 2/6/86  
SHEET 1 OF 1  
BOATWRIGHT LAND SURVEYORS, INC.  
1301 PENMAN ROAD SUITE D  
JACKSONVILLE BEACH, FLORIDA 241-8550