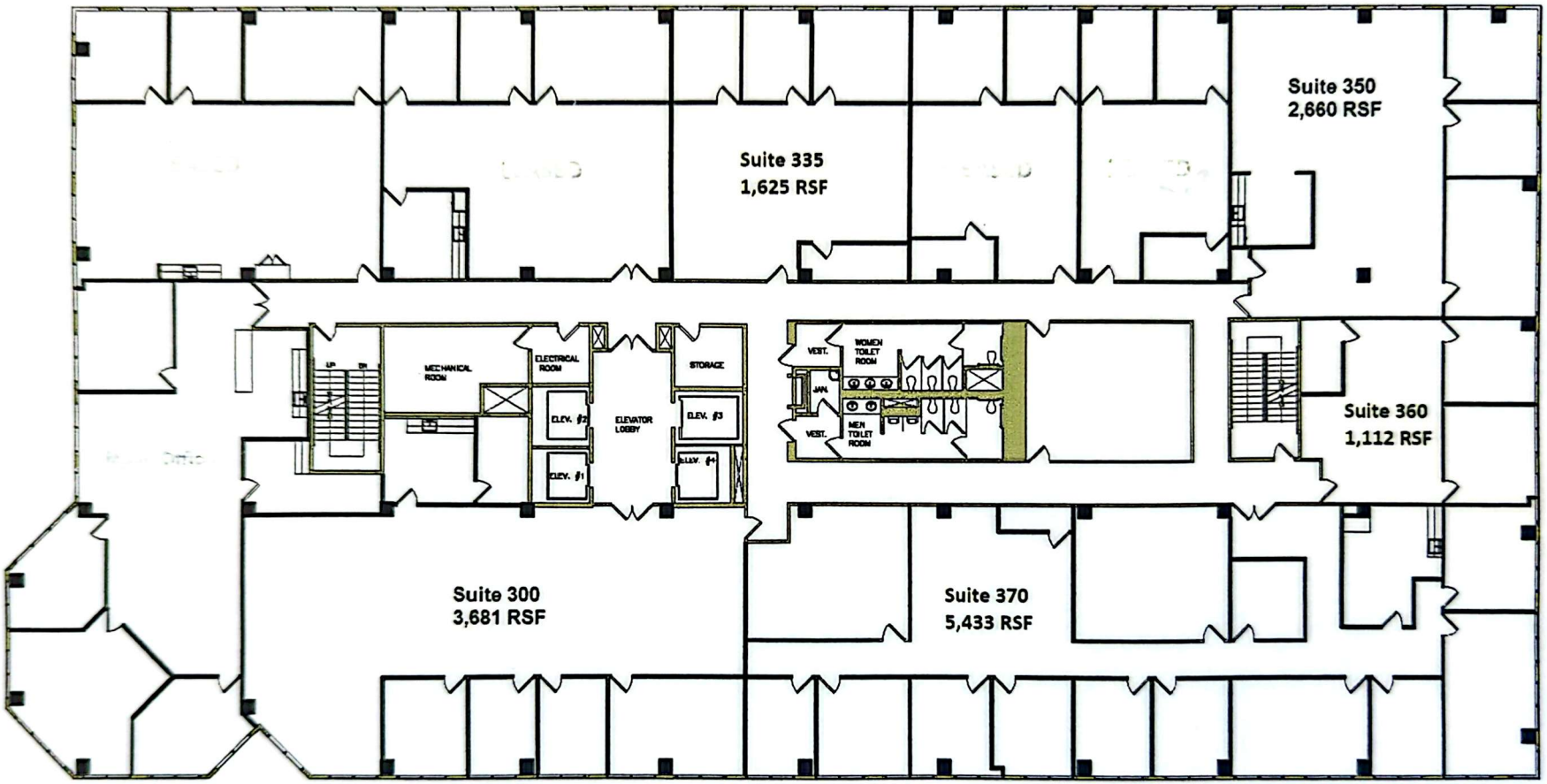


N

saa

222 W. 6TH STREET
SAN PEDRO, CA

3RD FLOOR

CULVER CITY - ORANGE COUNTY - LOS ANGELES - NEW JERSEY
6083 Bristol Parkway
Culver City, CA 90230
T 310. 553.3252
F 310. 553.9449

07/30/15