

FOR SALE

FULLY LEASED FLEX WAREHOUSE WITH YARD

628 Dunedin Rd | Portsmouth, VA 23701



S.L. NUSBAUM
REALTY CO.

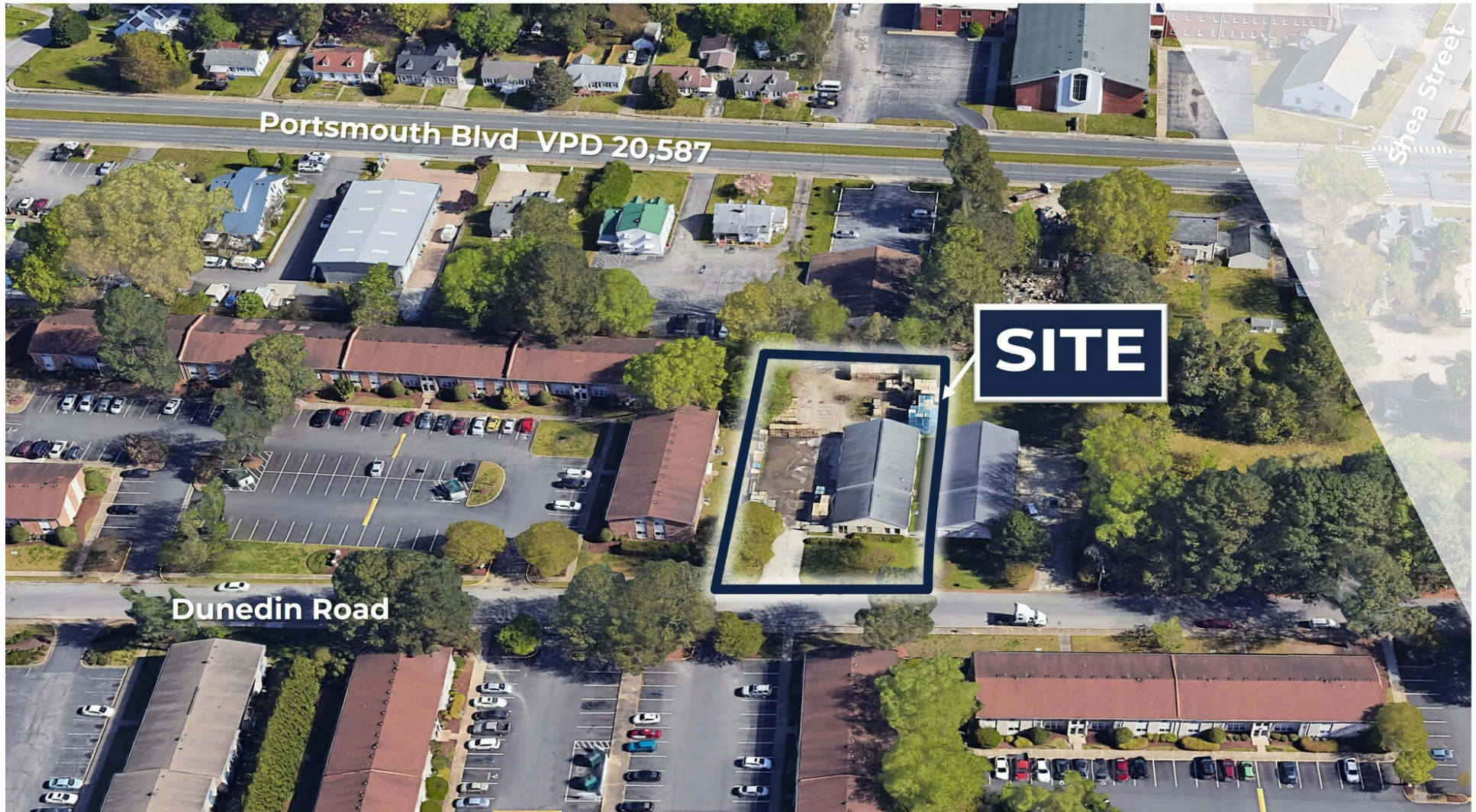

CHRIS ZARPAS

Senior Vice President | Partner

C. 757.237.7500

O. 757.640.5437

czarpas@slnusbaum.com

MARTIN MURDEN

Partner | Commercial Brokerage

C. 757.333.1523

O. 757.640.2265

mmurden@slnusbaum.com

EXECUTIVE SUMMARY

FULLY LEASED FLEX WAREHOUSE WITH YARD

628 Dunedin Rd | Portsmouth, VA 23701



S.L. NUSBAUM
REALTY CO.



OFFERING SUMMARY

Sale Price:	\$555,000
Building Size:	3,440 SF
Lot Size:	17,227 SF
Price / SF:	\$161.34
Year Built:	2004
Zoning:	NMU

INVESTMENT APPEAL

- Ideal for **owner-user or investor**
- Versatile zoning supports a variety of commercial uses
- Strong potential for long-term value and adaptability

PROPERTY OVERVIEW

628 Dunedin Road presents a rare opportunity to acquire a well-located office/warehouse asset. With flexible zoning, solid construction, and efficient design, this property is well-positioned to meet the needs of today's users while offering attractive long-term investment potential.

PROPERTY HIGHLIGHTS

- **3,440 SF** office/warehouse building
- **Built in 2004** – modern construction
- **Zoned NMU (Neighborhood Mixed Use)** – flexible use potential
- **Single-tenant configuration** – easy management
- **Well-maintained, functional layout**
- Bays are **39'** deep
- **12'** Clear height
- **(2) 12' x 10'** Roll-up doors

LOCATION

- Strategically located in Portsmouth with convenient access to major thoroughfares
- Positioned in an established commercial corridor

LOCATION MAP

FULLY LEASED FLEX WAREHOUSE WITH YARD

628 Dunedin Rd | Portsmouth, VA 23701



S.L. NUSBAUM
REALTY CO.



ADDITIONAL PHOTOS

FULLY LEASED FLEX WAREHOUSE WITH YARD

628 Dunedin Rd | Portsmouth, VA 23701



S.L. NUSBAUM
REALTY CO.

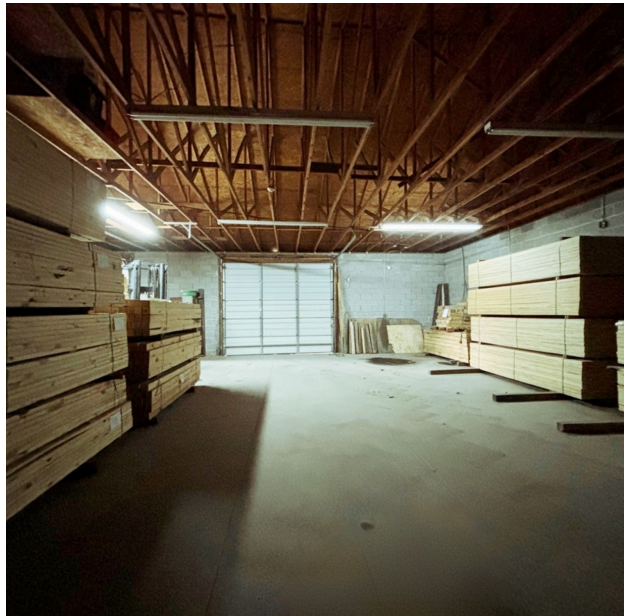

DEMOGRAPHICS MAP & REPORT

FULLY LEASED FLEX WAREHOUSE WITH YARD

628 Dunedin Rd | Portsmouth, VA 23701



S.L. NUSBAUM
REALTY CO.

POPULATION	1 MILE	3 MILES	5 MILES
Total Population	10,485	78,105	166,056
Average Age	35.4	38.1	37.4
Average Age (Male)	33.3	36.1	35.8
Average Age (Female)	37.1	41.0	39.4

HOUSEHOLDS & INCOME	1 MILE	3 MILES	5 MILES
Total Households	4,114	31,014	65,790
# Of Persons Per HH	2.5	2.5	2.5
Average HH Income	\$81,250	\$86,165	\$90,188
Average House Value	\$203,740	\$266,259	\$284,643

2023 American Community Survey (ACS)

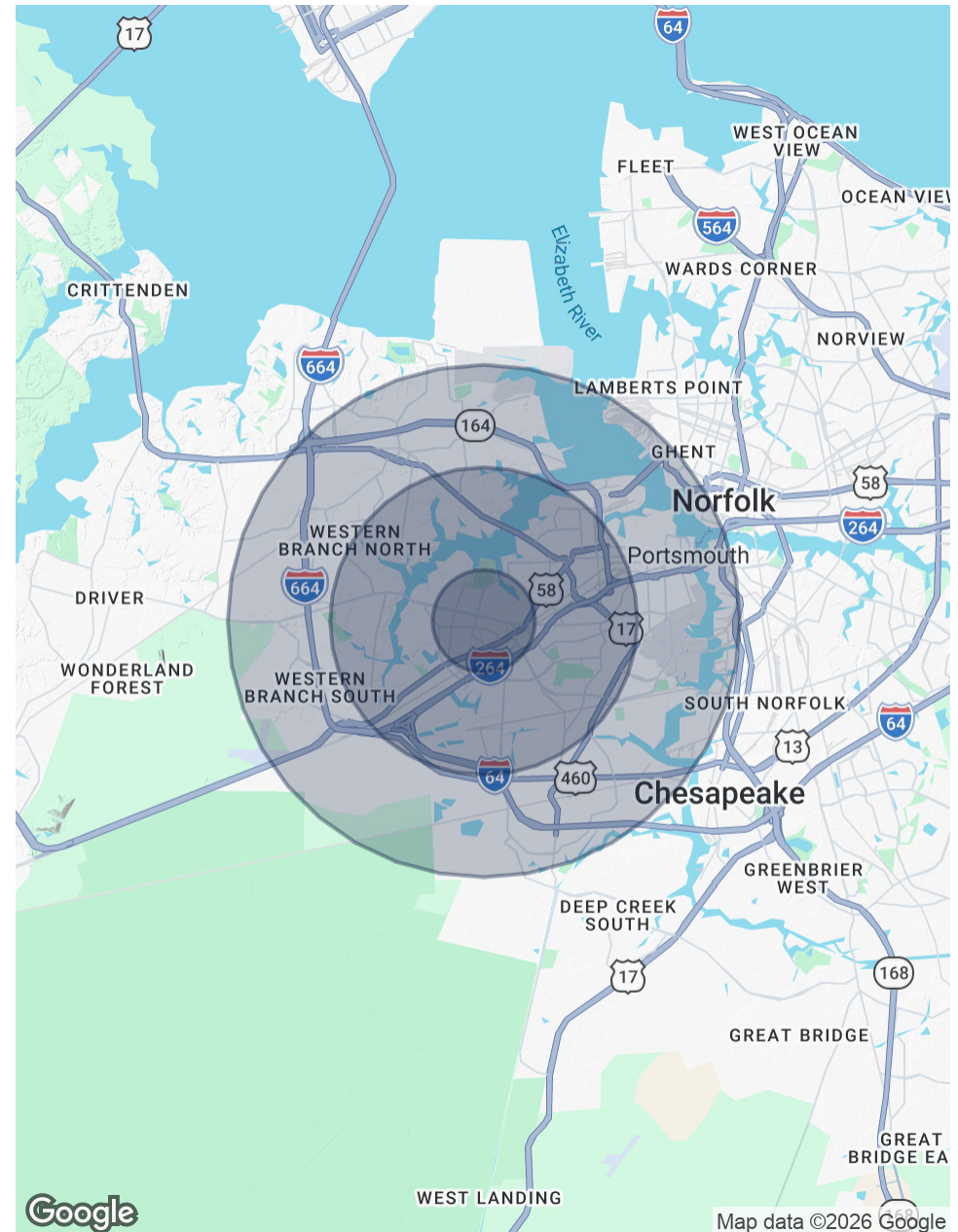

CONTACT INFORMATION

FULLY LEASED FLEX WAREHOUSE WITH YARD
628 Dunedin Rd | Portsmouth, VA 23701



S.L. NUSBAUM
REALTY CO.



CHRIS ZARPAS

Senior Vice President | Partner
O. 757.640.5437
C. 757.237.7500
czarpas@slnusbaum.com

MARTIN MURDEN

Partner | Commercial
Brokerage
O. 757.640.2265
C. 757.333.1523
mmurden@slnusbaum.com

COMMITMENT. INTEGRITY. EXCELLENCE. SINCE 1906.

Serving the Southeast and Mid-Atlantic region for well over a century, S.L. Nusbaum Realty Co. continues to provide a comprehensive experience for our clients and customers in all aspects of the multifamily and commercial real estate industry.

CLICK HERE TO LEARN MORE

DISCLAIMER:

No warranty or representation, expressed or implied, is made to the accuracy or completeness of the information contained herein, and same is submitted subject to errors, omissions, change of price, rental or other conditions, withdrawal without notice, and to any special listing conditions imposed by the property owner(s). As applicable, we make no representation as to the condition of the property (or properties) in question or the property's (or properties') compliance with applicable laws, regulations, and codes.