

FOR SALE - INVESTMENT

434 KIRBY ROAD

KING, NC 27021



MEDICAL OFFICE SALE /
LEASEBACK INVESTMENT

TABLE OF CONTENTS



03

ABOUT THE TENANT

04

THE PROPERTY &
MARKET

07

LEASEBACK TERMS

ABOUT THE TENANT

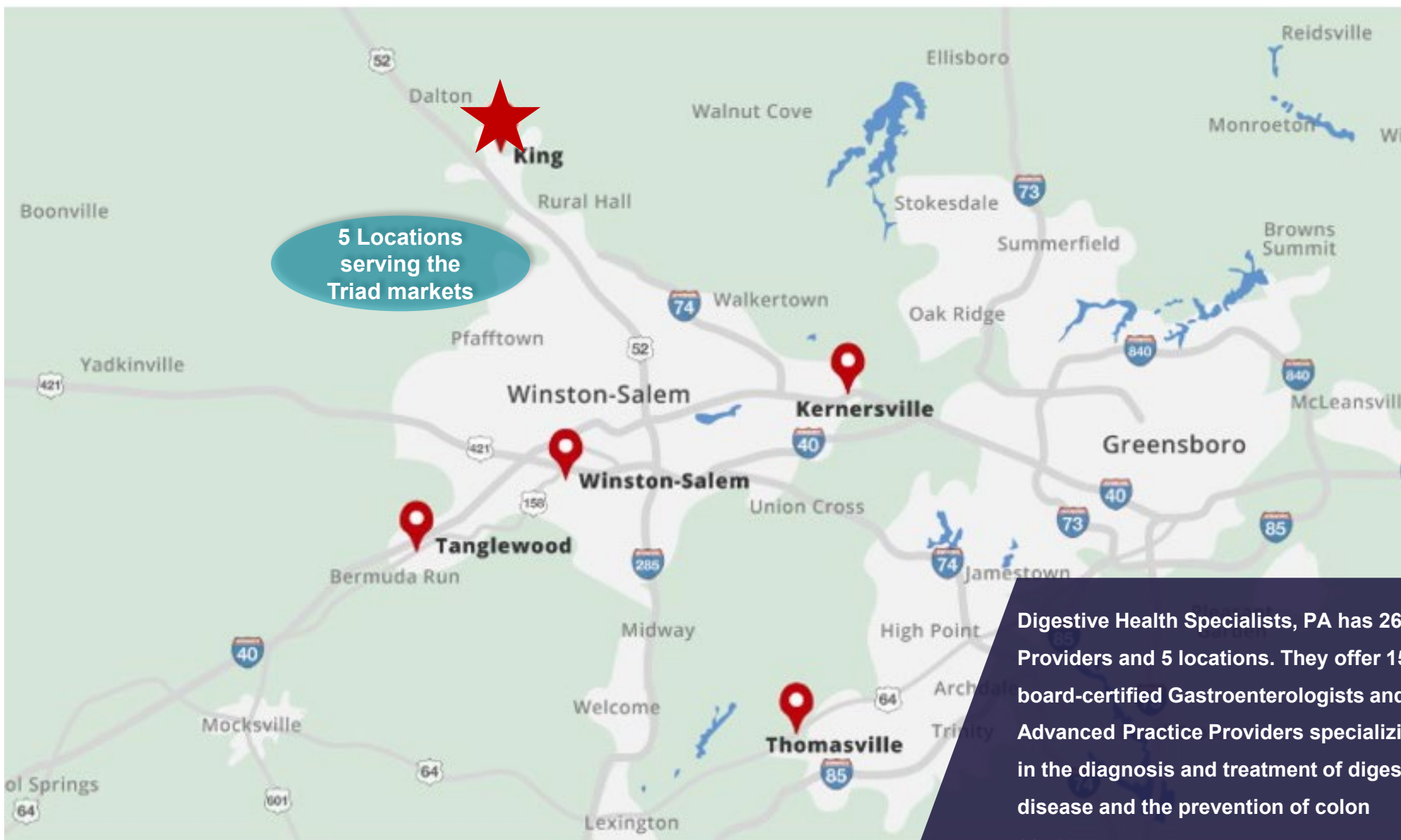

5 Locations
serving the
Triad markets

Digestive Health Specialists, PA has 26 Providers and 5 locations. They offer 15 board-certified Gastroenterologists and 10 Advanced Practice Providers specializing in the diagnosis and treatment of digestive disease and the prevention of colon cancer.

[VIEW WEBSITE](#)

THE PROPERTY & MARKET



- **Medical Office Investment Sale**
- **Built for the tenant/tenant's use in 2017**
- **Excellent Condition**
- **+/- 6,240 SF located on +/- 1 acre**
- **Single story, standalone medical office property with +/- 37 parking spaces (~6.0/1,000 SF)**
- **Uses include Clinical (~ 3,120 SF) and Outpatient Endoscopy Specialty Services (~3,120 SF)**

FLOOR PLAN

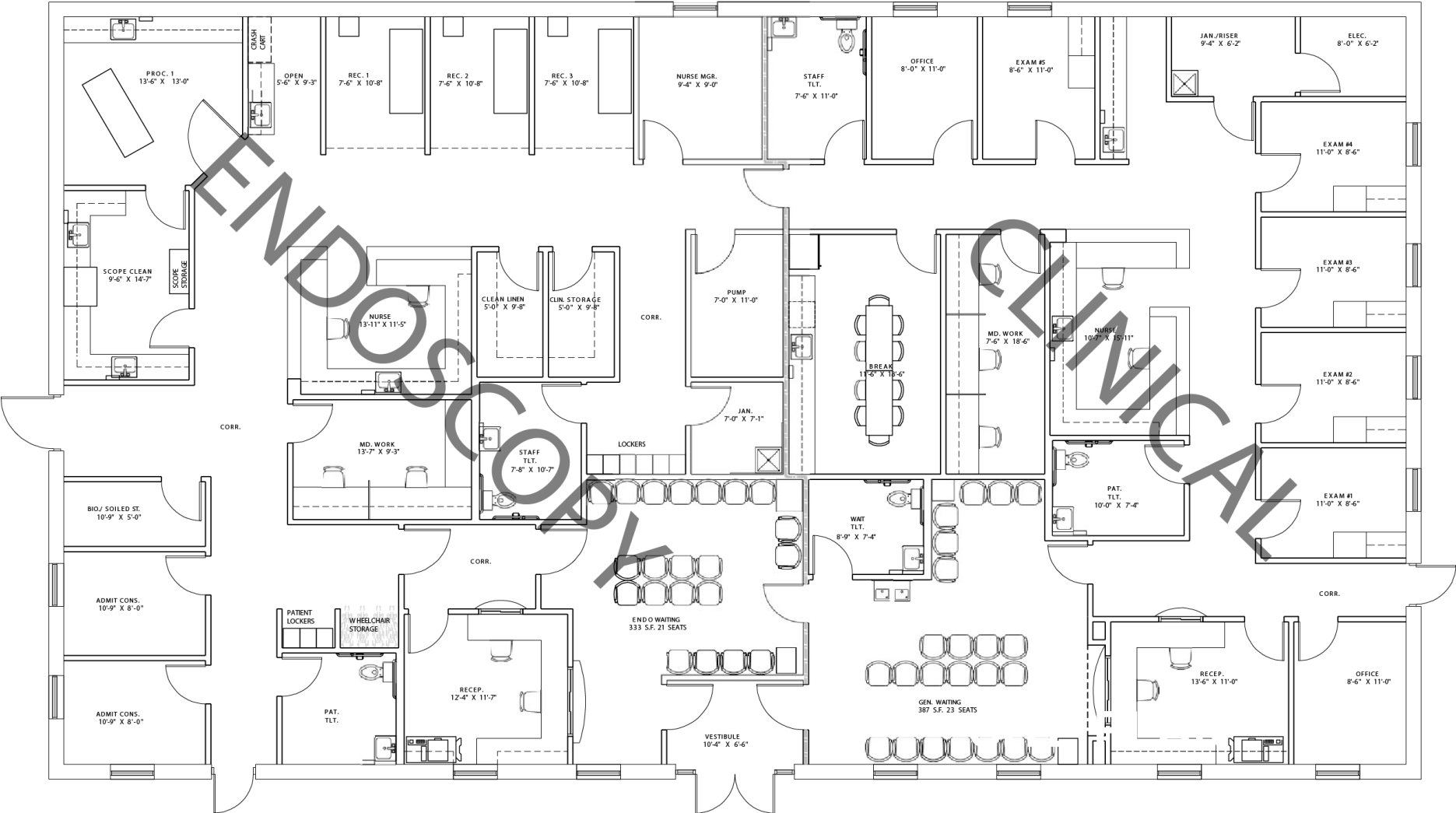

+/- 6,240 SF Single Tenant Medical Office

SITE PLAN

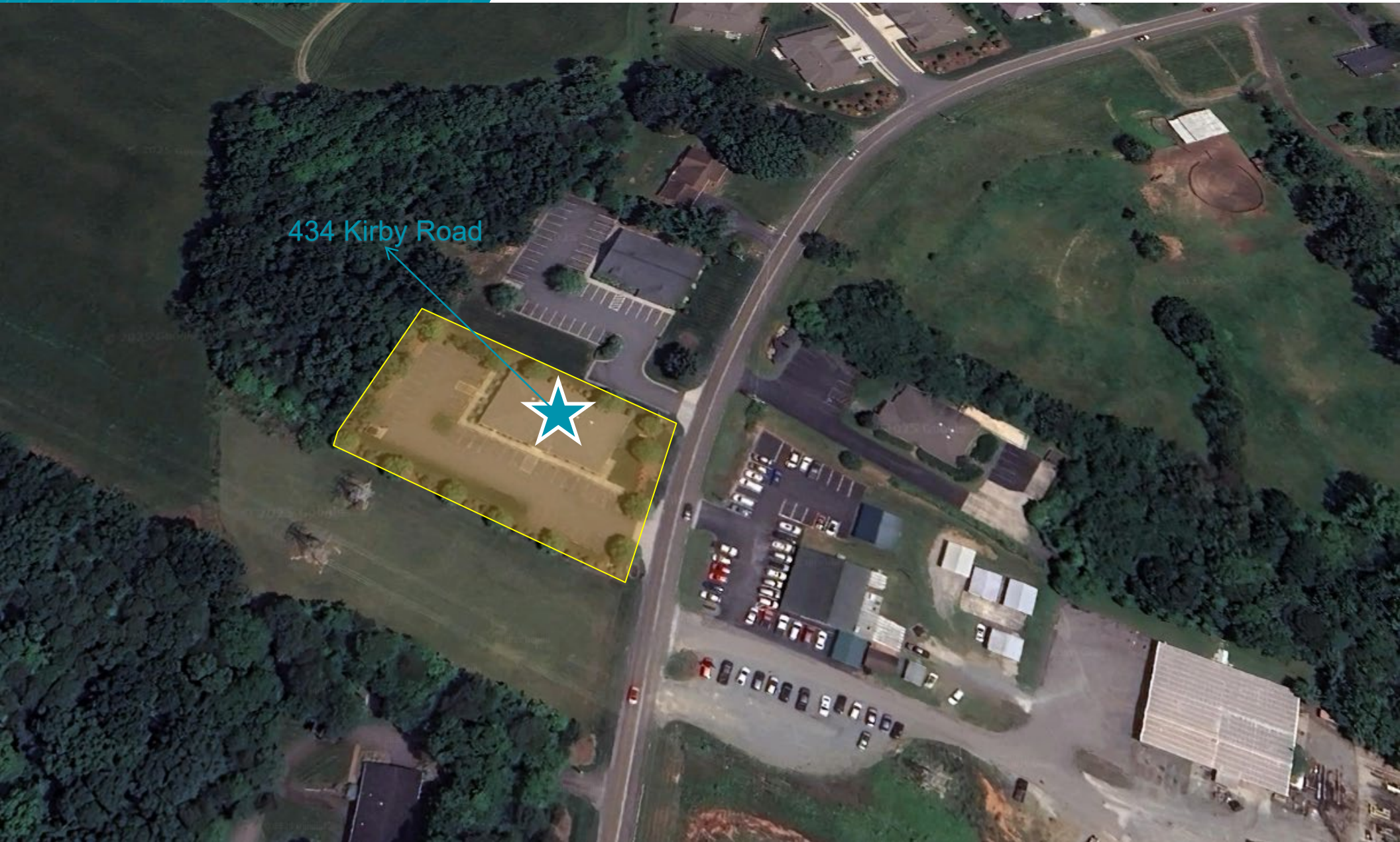

AMENITIES MAP

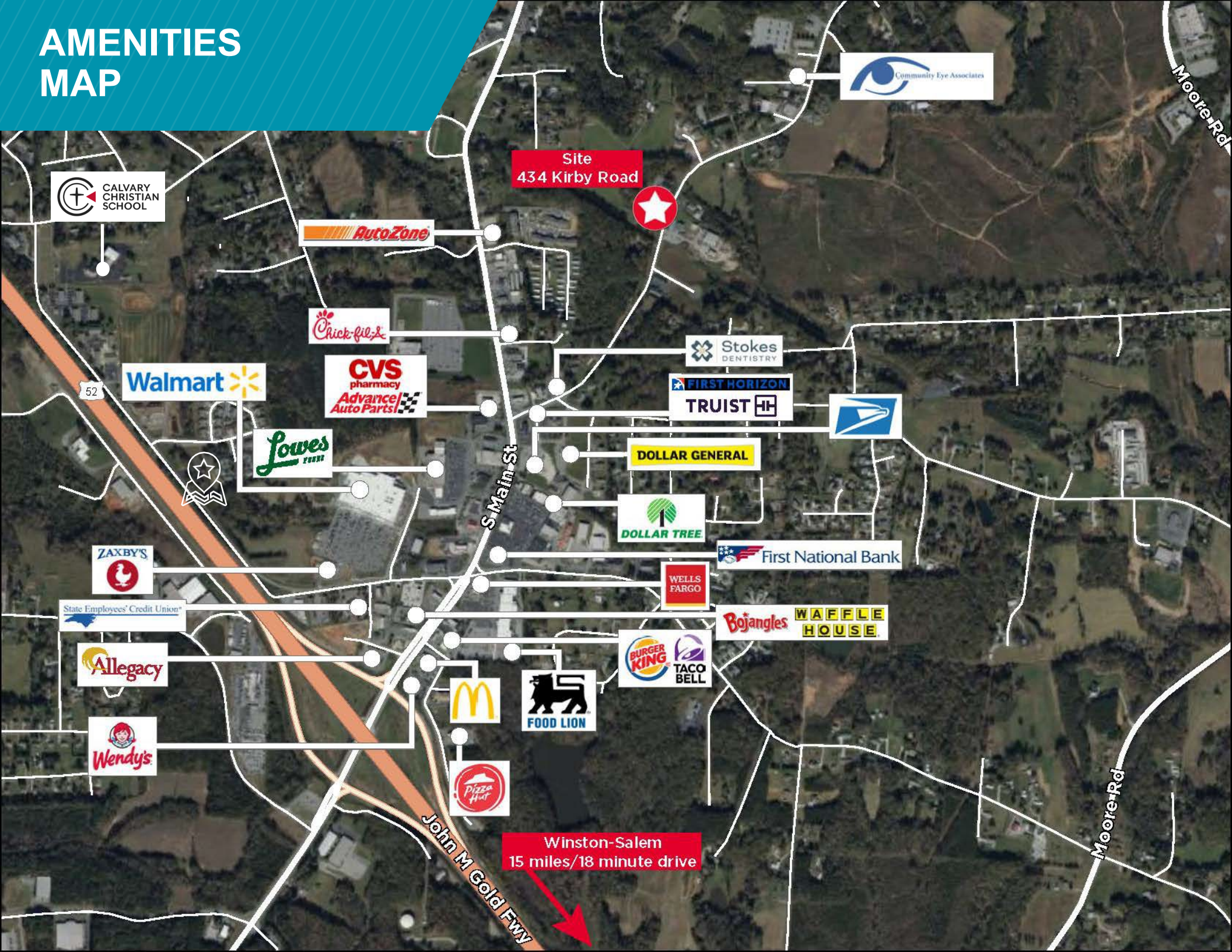

Site
434 Kirby Road



Winston-Salem
15 miles/18 minute drive

John M Gold Fwy

Moore Rd

Moore Rd

S Main St

52

LEASEBACK TERMS

- Ten (10) year initial lease term from Closing, with three (3) five (5) year renewal options.
- \$110,000 year 1 annual NNN rent (paid \$9,167 per month)
- Three (3%) annual escalations
- Tenant shall be responsible for all TICAM and Operating Expenses
- Buyer/Landlord shall be responsible for roof, structure, HVAC replacement and parking lot.
- Market to determine Sales Price.

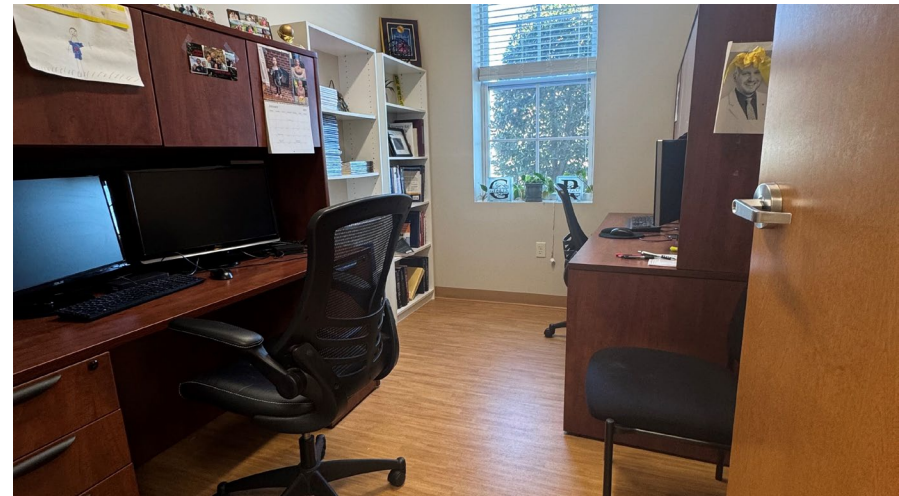



CONTACT INFORMATION:

RYAN GIOFFRE

Senior Director
+1 336 601 3488
ryan.gioffree@cushwake.com

KEVIN KEMP

Managing Director
+1 336 812 3307
kevin.kemp@cushwake.com

OFFICE ADDRESS:

628 Green Valley Road, Suite 202
Greensboro, NC 27408
cushmanwakefield.com



©2025 Cushman & Wakefield. All rights reserved. The information contained in this communication is strictly confidential. This information has been obtained from sources believed to be reliable but has not been verified. NO WARRANTY OR REPRESENTATION, EXPRESS OR IMPLIED, IS MADE AS TO THE CONDITION OF THE PROPERTY (OR PROPERTIES) REFERENCED HEREIN OR AS TO THE ACCURACY OR COMPLETENESS OF THE INFORMATION CONTAINED HEREIN, AND SAME IS SUBMITTED SUBJECT TO ERRORS, OMISSIONS, CHANGE OF PRICE, RENTAL OR OTHER CONDITIONS, WITHDRAWAL WITHOUT NOTICE, AND TO ANY SPECIAL LISTING CONDITIONS IMPOSED BY THE PROPERTY OWNER(S). ANY PROJECTIONS, OPINIONS OR ESTIMATES ARE SUBJECT TO UNCERTAINTY AND DO NOT SIGNIFY CURRENT OR FUTURE PROPERTY PERFORMANCE.