

711 N HIGH STREET



8th Floor: 15,446sf

3rd Floor: 5,427sf

9th Floor: 9,266sf



711 N High

- 5,427 - 30,139sf Class-A office space available with exceptional 1st-gen buildout
- 75% Tax Abatement in place
- Located in the direct heart of the Short North and adjacent to Goodale Park
- Hotel-like double-height lobby with security
- Executive garage parking onsite with additional two Wood Companies' garages yards away (~4/1000)
- Co-Tenancy with Class-A Cameron Mitchell Group Restaurants: Del Mar and Lincoln Social
- Fitness center and showers onsite
- \$9.95/sf in Operating Expenses
- 3,000sf indoor-outdoor club room open to building tenants that can be rented for private meeting and events.



LOCATION



Arena District

Landlord Owned Parking

Del Mar & Lincoln Social

711 N High

Marcella's

The Pearl

Ginger Rabbit

Moxy Hotel & Townhall

Hubbard Grille

Hyde Park

Rooh

Forno

Graduate Hotel

Convention Center

Le Meridien - The Joseph Hotel

Guild House

Brassica

Jeni's Ice Cream

Hiraeth Restaurant

Landlord Owned Parking

Lox Bagel Shop

The Eagle



EXPERIENCE





DIVERGENT



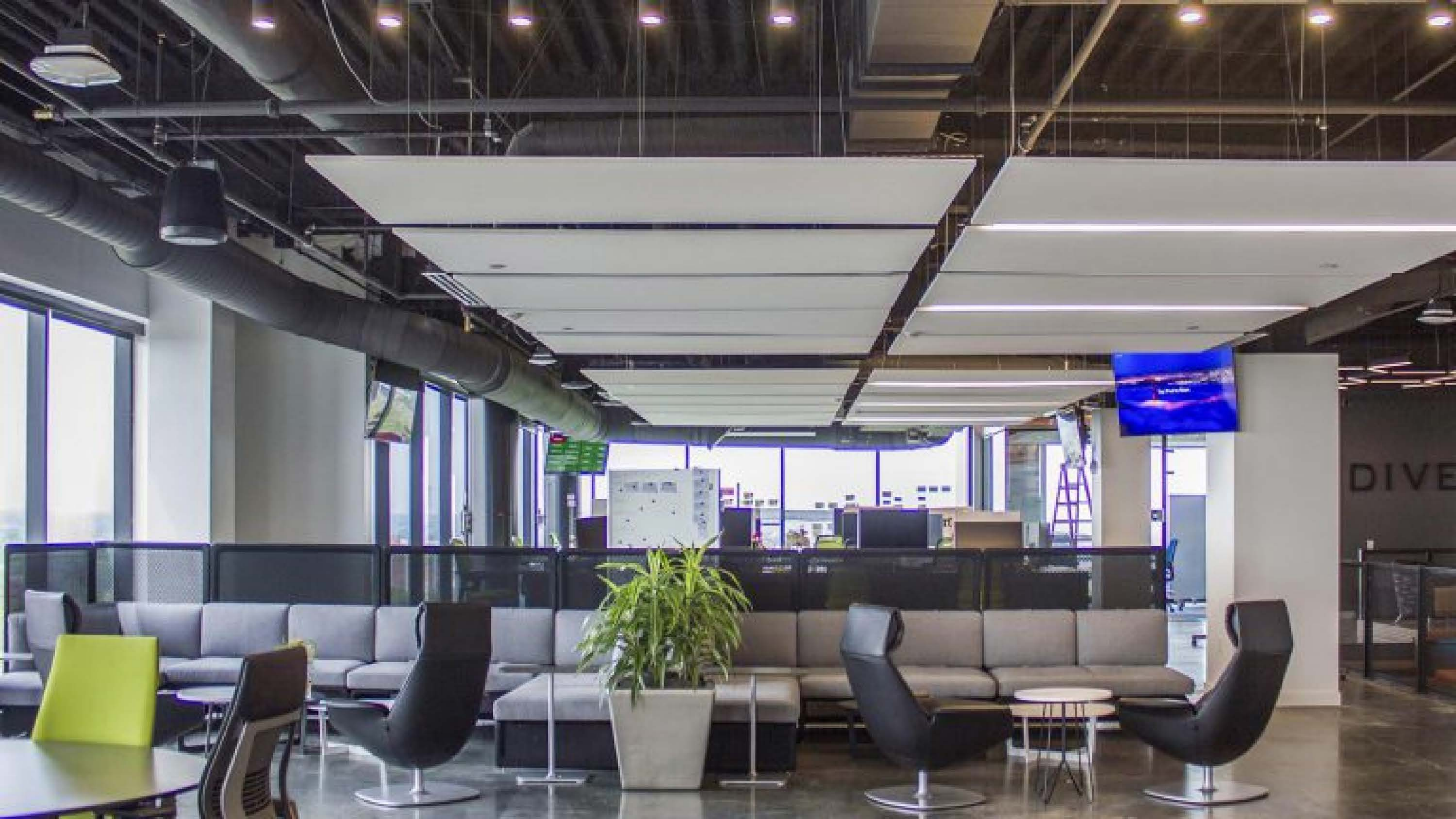

DIVE



3rd Floor

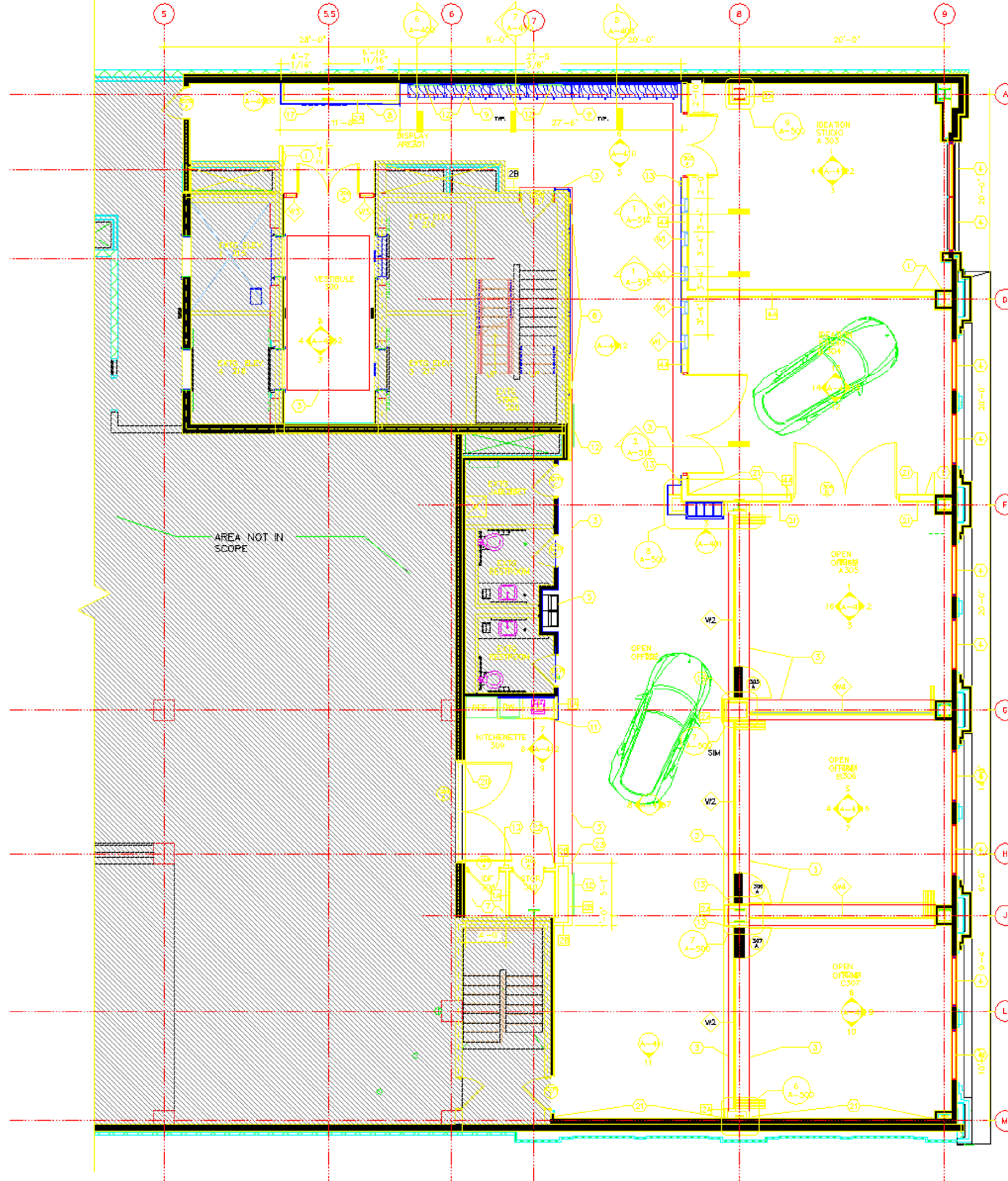

8th Floor

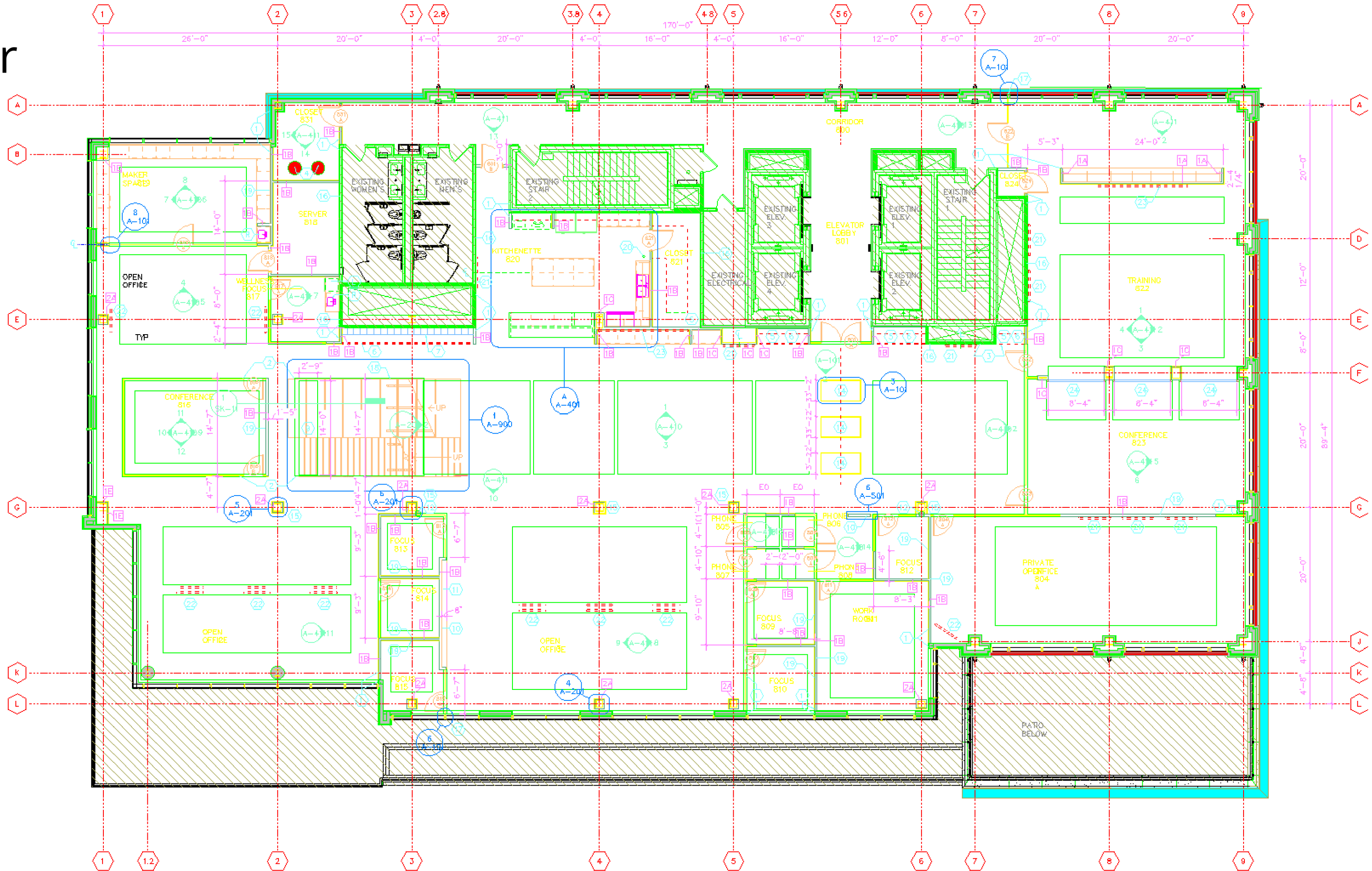

9th Floor

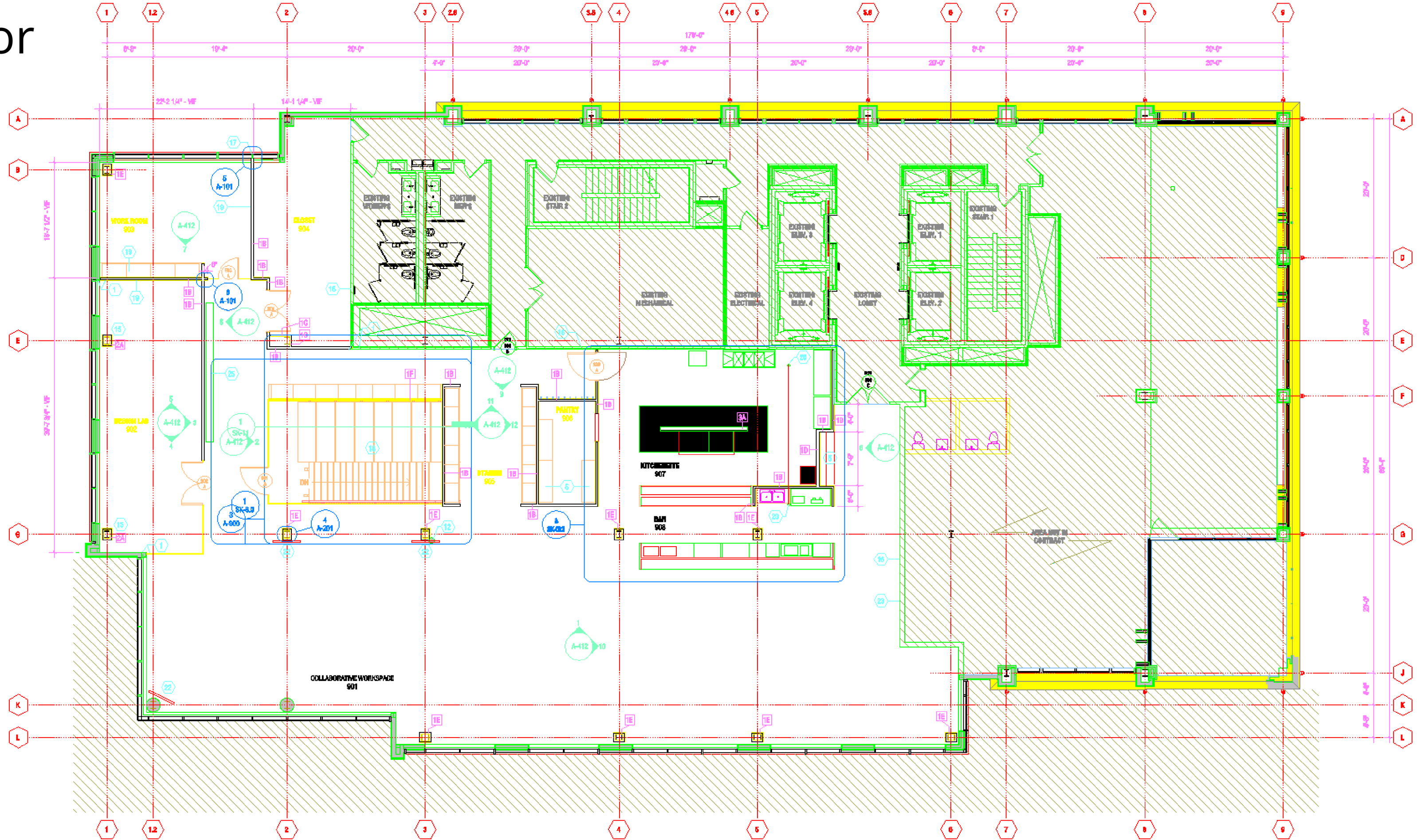

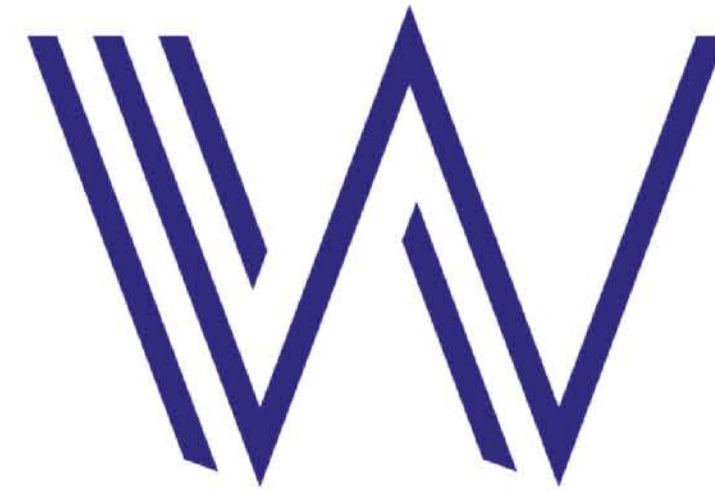

WOOD
COMPANIES

Tyler Puhl

614-298-9652

TPuhl@woodcompanies.com