

**WHITE PLAINS
BIERGARTEN**

201 EAST POST ROAD
WHITE PLAINS, NY

**GREGG WIES &
GARDNER
ARCHITECTS, LLC**

151 East Street | New Haven, CT 06511 | 1.203.468.1967 | 1.203.468.8667
www.greggwies.com

These drawings and specifications are instruments of professional service and shall remain the property of the architect. These documents cannot be used in whole or in part for any project other than the project expressly authorized by contract without the specific authorization of the architect.
© 2018 Gregg Wies & Gardner Architects, LLC

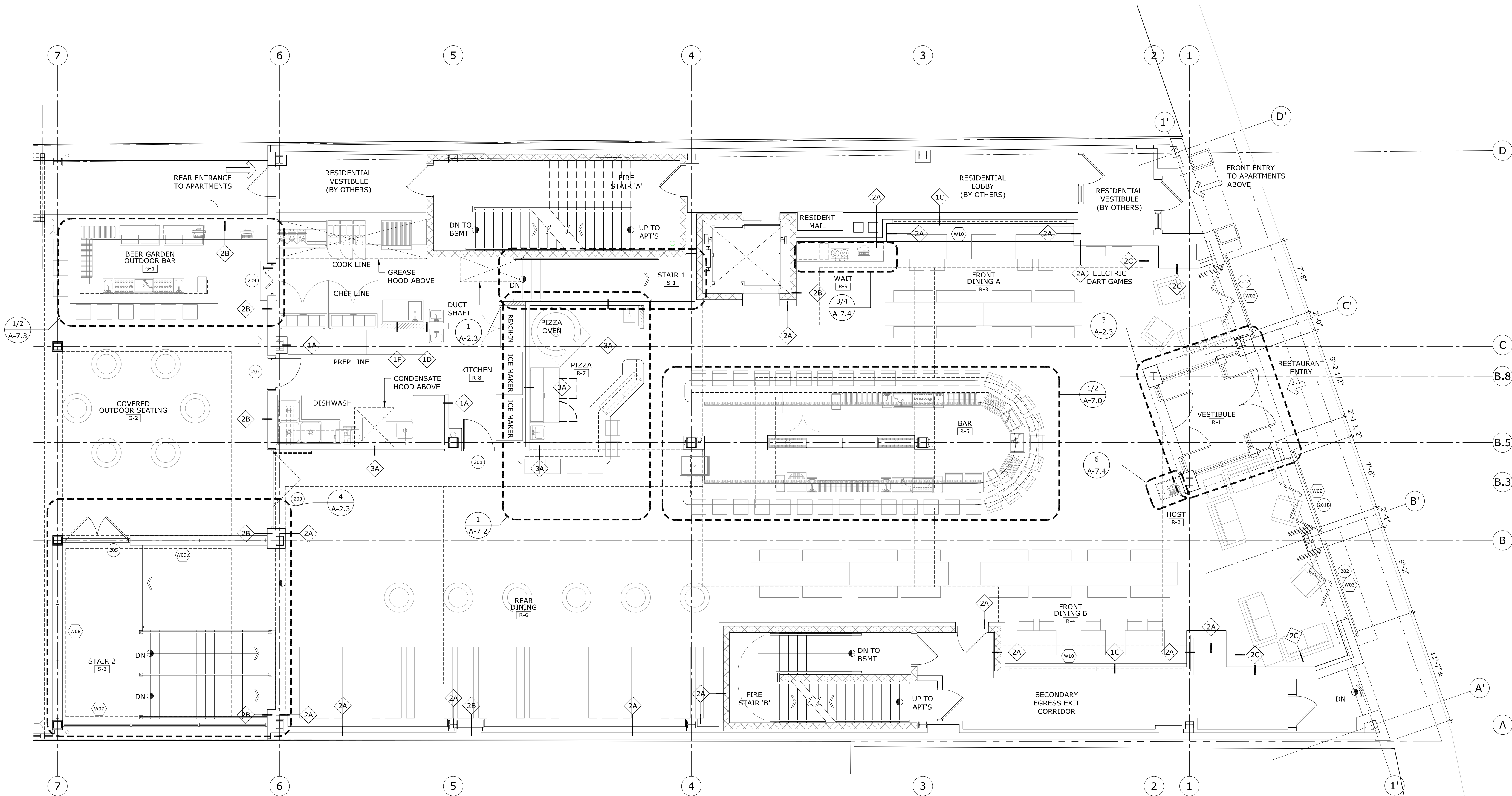

1 PROPOSED FIRST FLOOR PLAN @ RESTAURANT
A-2.1 3/16" = 1'-0"

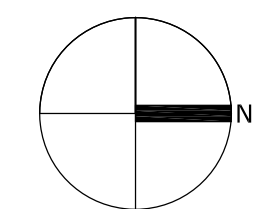

PERMIT SET

JOB NUMBER: 1709.00
DRAWN BY: JL
CHECKED BY: SG
ISSUE DATE: JANUARY 03, 2019
REVISED:

**PROPOSED
FIRST FLOOR
RESTAURANT PLAN**

A-2.1

PROGRESS 09-20-2022