

MAP SHOWING BOUNDARY SURVEY OF

TRACT 6
SHOPPES AT AMELIA CONCOURSE

ACCORDING TO PLAT RECORDED IN PLAT BOOK 7 PAGES 128 THRU 132 OF THE PUBLIC RECORDS OF NASSAU COUNTY, FLORIDA

Certified to: A1A Chester Holdings, LLC

February 13, 2020

SCALE 1" = 40'

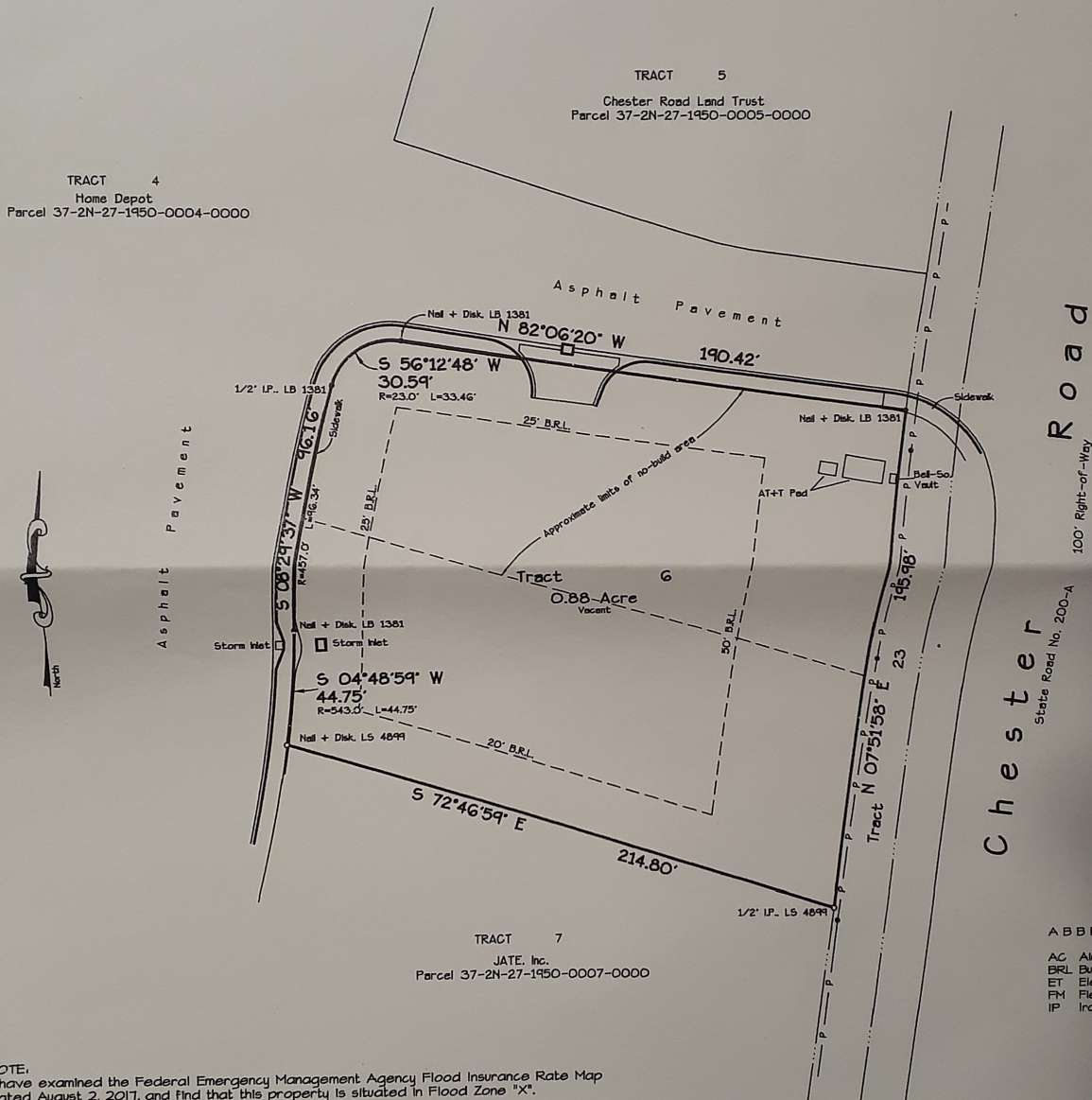

ABBREVIATIONS
 AC Air Conditioner
 BRL Building Restriction Line
 ET Electric Transformer
 FM Field Measurements
 IP Iron Pipe

NOTE:
 I have examined the Federal Emergency Management Agency Flood Insurance Rate Map dated August 2, 2017, and find that this property is situated in Flood Zone 'X'.

GENERAL NOTES

1. Bearings shown hereon are based on the record bearing of N 07°51'58" E for the west line of Chester Road.
2. This survey was based on documents provided and was not abstracted for easements, covenants or restrictions, title, overlaps, or other matters of records, or matters unrecorded by this surveyor.
3. Underground utilities serving or crossing this property have not been located or shown.
4. Easements shown hereon are for drainage and utilities unless noted otherwise.
5. This survey depicts visible improvements only; no underground improvements or footings were located.

LEGEND

- Found Concrete Monument
- Found 1/2" I.P., LS 4899
- Set 1/2" Iron Pipe (LB 1381)
- x- Fence
- P- Powerline/Pole and Anchor
- T- Telephone Line
- C- Cable T/Y Line
- AC Concrete Air Conditioner Pad
- ET Concrete Elec. Transformer Pad

Harold T. Eiland

Harold T. Eiland
 License No. LS 2518

Eiland & Associates, Inc.
 Professional Surveyors & Mappers
 Certificate of Authorization No. LB 1381
 615 Blanding Boulevard
 Orange Park, Florida 32073
 Telephone 904-272-1000