

**LEGAL DESCRIPTION:** As Furnished

Lot 2, Block 31, according to the Map of the Town of Welaka as recorded in Map Book 1, page 51 and 52 of the Public Records of Putnam County, Florida.

**LEGEND:**

- Found 4" x 4" Concrete Monument (No I.D.)
- Found 5/8" Rebar & Cap (I.D. noted)
- Found 3/4" Iron Pipe (#2926)
- Set 5/8" Rebar & Cap (#4004)
- P — Power Line

**NOTES:**

- 1.) Not valid without the signature and the original raised seal of a Florida licensed surveyor and mapper.
- 2.) Bearings shown hereon are relative to an assumed datum and are based on the Easterly boundary of Block 31 = South.
- 3.) Lands shown hereon lie within Flood Zone "C" (area of minimal flood) as per Community Panel # 120272 0385 A of the Flood Insurance Rate Maps. Effective Date September 16, 1981.
- 4.) No underground installations or improvements have been located except as noted.
- 5.) No instruments of record reflecting easements, rights-of-way and or ownership were furnished this surveyor except as shown.
- 6.) Plot dimensions are shown in parentheses ( ).
- 7.) Water and sewer services provided by a central system.

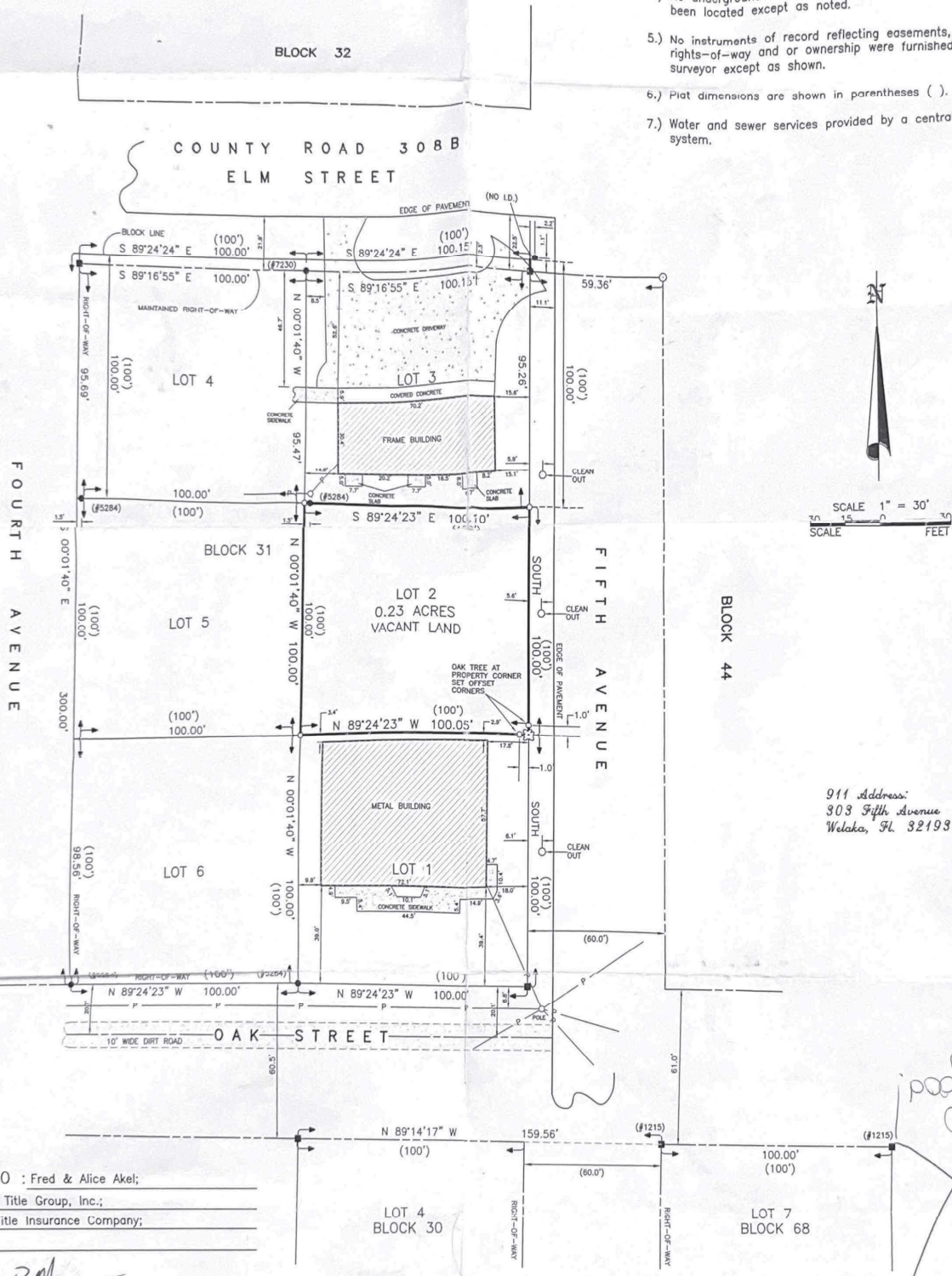

911 Address:  
303 Fifth Avenue  
Welaka, Fl. 32193

CERTIFIED TO : Fred & Alice Akel;  
Associated Land Title Group, Inc.;  
First American Title Insurance Company;

BY: *Ellery P. Morris*  
ELLERY P. MORRIS  
FLORIDA CERTIFICATE # 4004.  
MORRIS SURVEYING & MAPPING, INC. LB# 4734  
Date of last field work: September 26, 2007

THE SURVEY DEPICTED HEREON IS NOT PROTECTED  
BY PROFESSIONAL LIABILITY INSURANCE

BOUNDARY SURVEY	JOB NO. 07-695	FIELD BOOK 497
MORRIS SURVEYING & MAPPING, INC.		
P.O. BOX 1230 6845 S.E. 221st STREET		
HAWTHORNE, FLORIDA 32640 (352) 481-4895		