

real estate reports

Subject Property

3231 Telegraph Ave
Oakland
CA 94609
APN: 009-0716-002

Prepared For:

Data Provided By:

Tru Tran
Saratoga

Requested By:

Edward Kang
Happy Realty
Cupertino
Email: ekang4re@gmail.com

Data Provided By:

Tru Tran
Saratoga

Disclaimer

This REiSource report is provided "as is" without warranty of any kind, either express or implied, including without limitations any warranties of merchantability or fitness for a particular purpose. There is no representation of warranty that this information is complete or free from error, and the provider does not assume, and expressly disclaims, any liability to any person or entity for loss or damage caused by errors or omissions in this REiSource report without a title insurance policy.

The information contained in the REiSource report is delivered from your Title Company, who reminds you that you have the right as a consumer to compare fees and serviced levels for Title, Escrow, and all other services associated with property ownership, and to select providers accordingly. Your home is the largest investment you will make in your lifetime and you should demand the very best.

Subject Property : **3231 Telegraph Ave Oakland CA 94609**

Owner Information

Owner Name : **Nam Maureen M**
Mailing Address : **1501 Canyonwood Ct #5, Walnut Creek CA 94595-3643 C019**
Vesting Codes : **Unmarried Woman / / Trust**
Owner Occupied **A**
Indicator :

Location Information

County : Alameda, Ca	Subdivision : Boston
Census Tract / Block : 4013.00 / 1	Map Reference : 9-B1
Legal Lot : 15-19	School District : Oakland
APN : 009-0716-002	Munic/Township : Oakland Incorp
Alternate APN : 009071600200	

Owner Transfer Information

Recording/Sale Date : **07/26/2019 / 07/19/2019** Deed Type : **Trustee's Deed(transfer)**
Document # : **144221**

Last Market Sale Information

Recording/Sale Date : 10/24/2007 / 10/18/2007	1st Mtg Amount/Type : \$630,000 / Cnv
Sale Price : \$840,000	1st Mtg Int. Rate/Type : / Adjustable Int Rate Loan
Sale Type : Full	1st Mtg Document # : 374069
Document # : 374068	Price Per SqFt : \$155.79
Deed Type : Grant Deed	
Title Company : First American Title	
Lender : Bank Of The Orient	
Seller Name : Kashiwa Wendy	

Prior Sale Information

Prior Rec/Sale Date : 07/11/2001 / 06/13/2001	Prior Deed Type : Grant Deed
Prior Sale Price : \$550,000	Prior Lender : California Svgs Bk
Prior Doc Number : 244658	Prior 1st Mtg Amt/Type : \$392,000 / Conv



Property Detail

Property Characteristics

Gross Area : 5,392	Bath(F/H) : 6	Construction : Wood
Living Area : 5,392	Year Built / Eff : 1906 / 1906	Style : Unknown
Total Rooms : 19	# of Stories : 2.5	Quality : Average
Bedrooms : 7		

Property Information

Land Use : Multi Family Dwelling	Res/Comm Units : 6	Lot Size : 4,000
County Use : Residential Property 5+ Units	Lot Acres : 0.09	State Use : (D)

Tax Information

Total Value : \$1,057,924	Total Taxable Value : \$1,057,924	Tax Year : 2023
Land Value : \$316,872	Assessed Year : 2023	Property Tax : \$21,003.82
Improvement Value : \$741,052	Improve % : 70%	Tax Rate Area : 17042



Comparables

Sales Analysis

Criteria	Subject Property	Low	High	Average
Sale Price	\$840,000	\$389,000	\$1,900,000	\$1,191,000
Bldg/Living Area	5392	4915	5904	5480
Price Per Square Foot	\$155.79	\$72	\$322	\$213.39
Year Built	1906	1900	1954	1927
Lot Size	4,000	5,150	6,800	5,963
Bedrooms	7	7	12	10
Bathrooms	6	6	10	7
Stories	2.5	2	2	2
Total Assessed Value	\$1,057,924	\$111,253	\$1,367,620	\$730,739
Distance From Subject	0	0.24	0.72	0.56

Summary of Comparables

#	Address	Sale Price	Total Assessed Value	Sale Date	Bed	Bath	Living Area	Lot Size	Year Built	Dist (Miles)	Zoning
S	3231 Telegraph Ave	840,000	1,057,924	10/24/2007	7	6	5,392	4,000	1906		
1	667 32nd St	875,000	111,253	12/05/2023	7	6	4,915	5,800		0.24	
2	2736 Myrtle St	389,000	713,577	06/15/2023	12	6	5,426	5,150	1900	0.63	
3	216 Orange St # 7	1,600,000	1,367,620	01/16/2024	11	7	5,673	6,100	1954	0.67	R-80
4	4121 Opal St	1,900,000	730,507	11/14/2023	10	10	5,904	6,800		0.72	

Distressed Sales =

Comparables

Map

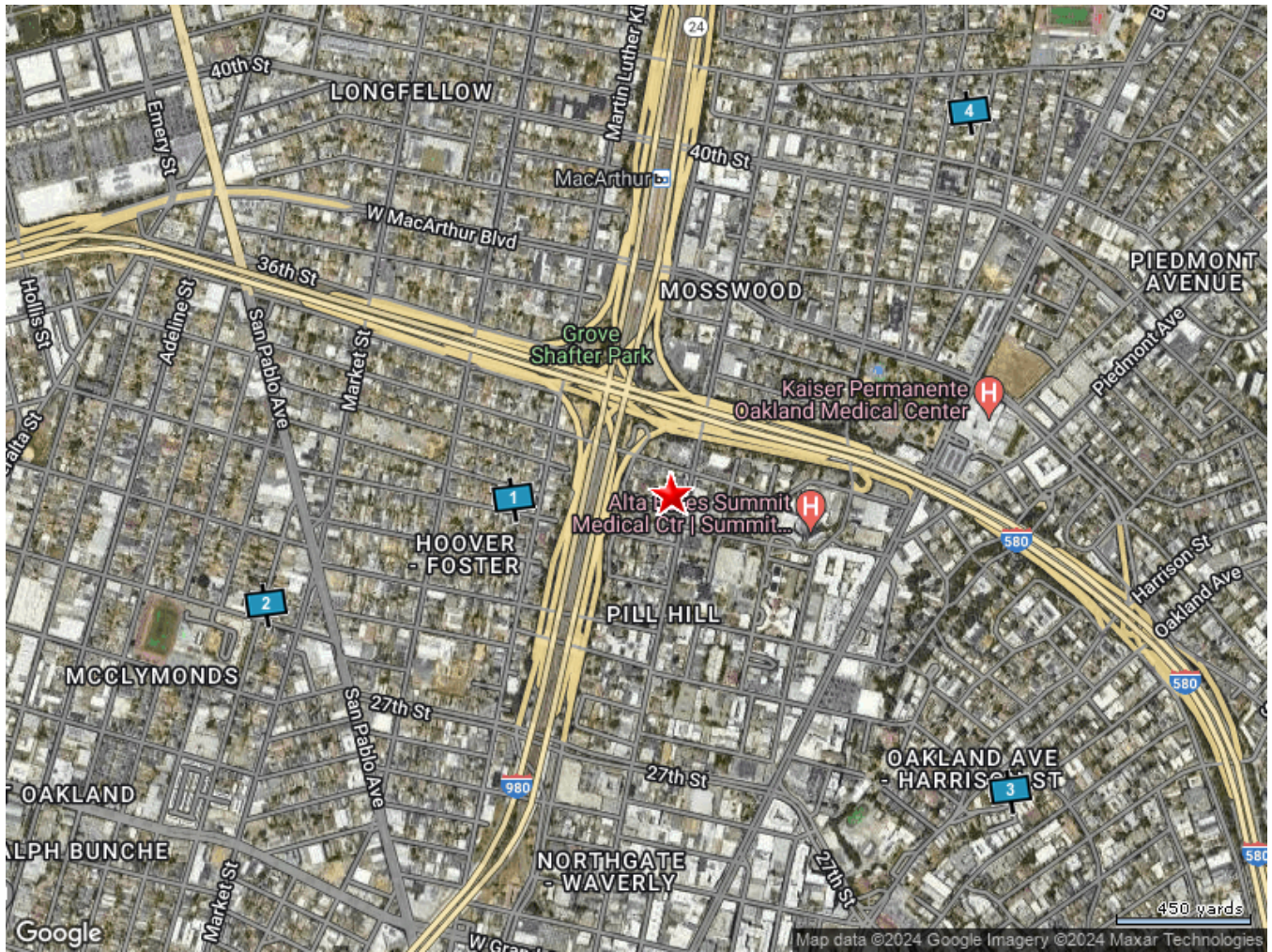

Customer Name : Edward Kang
Customer Company Name : Happy Realty
Prepared On : 02/27/2024



Street Map

Subject Property : **3231 Telegraph Ave Oakland CA 94609**

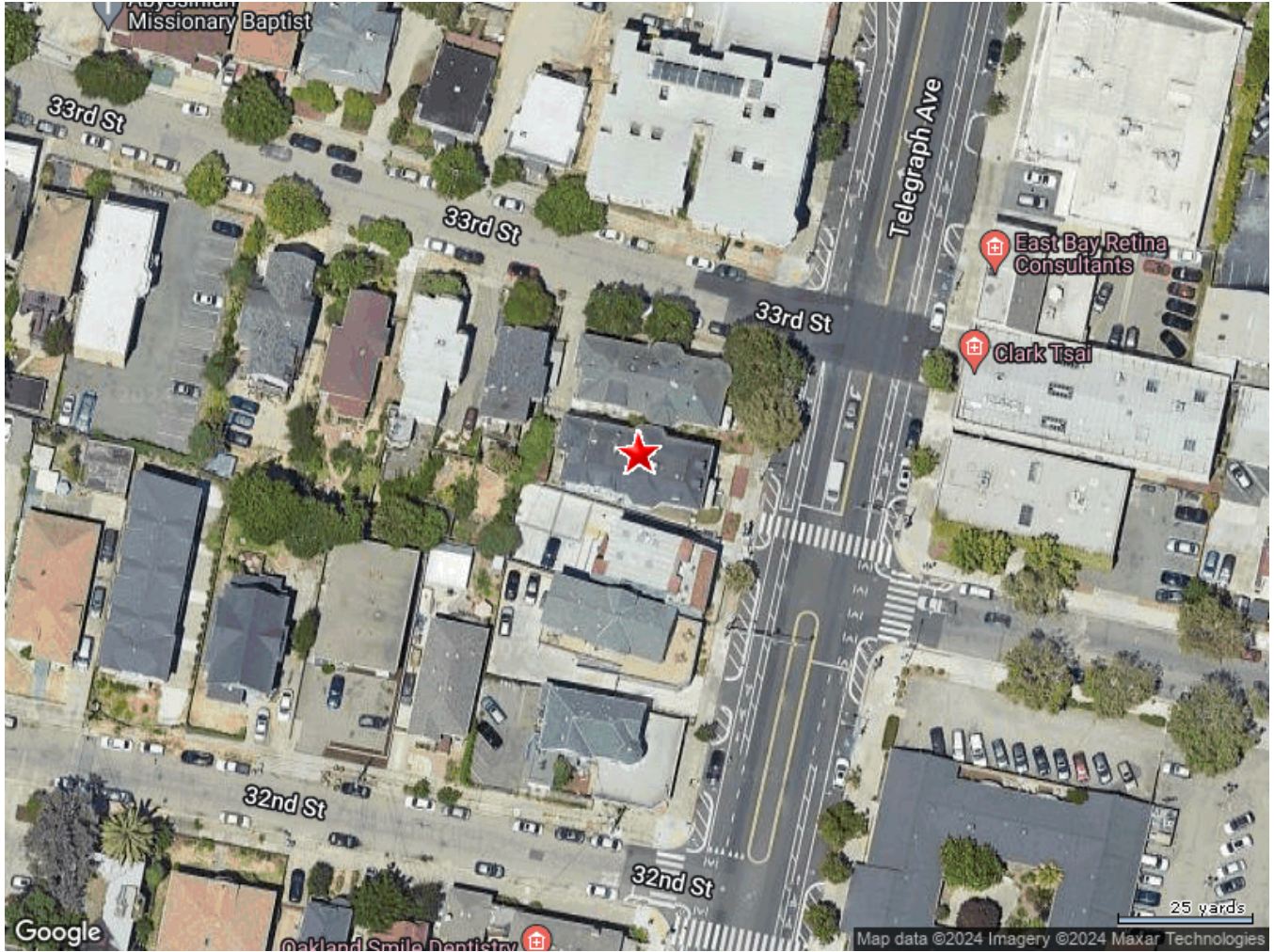

Customer Name : Edward Kang
Customer Company Name : Happy Realty
Prepared On : 02/27/2024



Assessor Map

ASSESSOR'S MAP 9

Map of the Rowland Tract
Map of the Boston Tract
Scale 1in = 40ft.

Code Area No. 17-042

9

716
2023
Page 1
Revised by: M.H.
5-24-2023

3233 3231 746 3217 3215 3207 3205



Customer Name : Edward Kang
Customer Company Name : Happy Realty
Prepared On : 02/27/2024



Assessor Map

ASSESSOR'S MAP 9

Map of the Rowland Tract
Map of the Boston Tract
Scale 1in = 40ft.

Code Area No. 17-042

9

716
2023
Page 1
Revised by: M.H.
5-24-2023

3233 3231 746 3217 3215 3207 3205

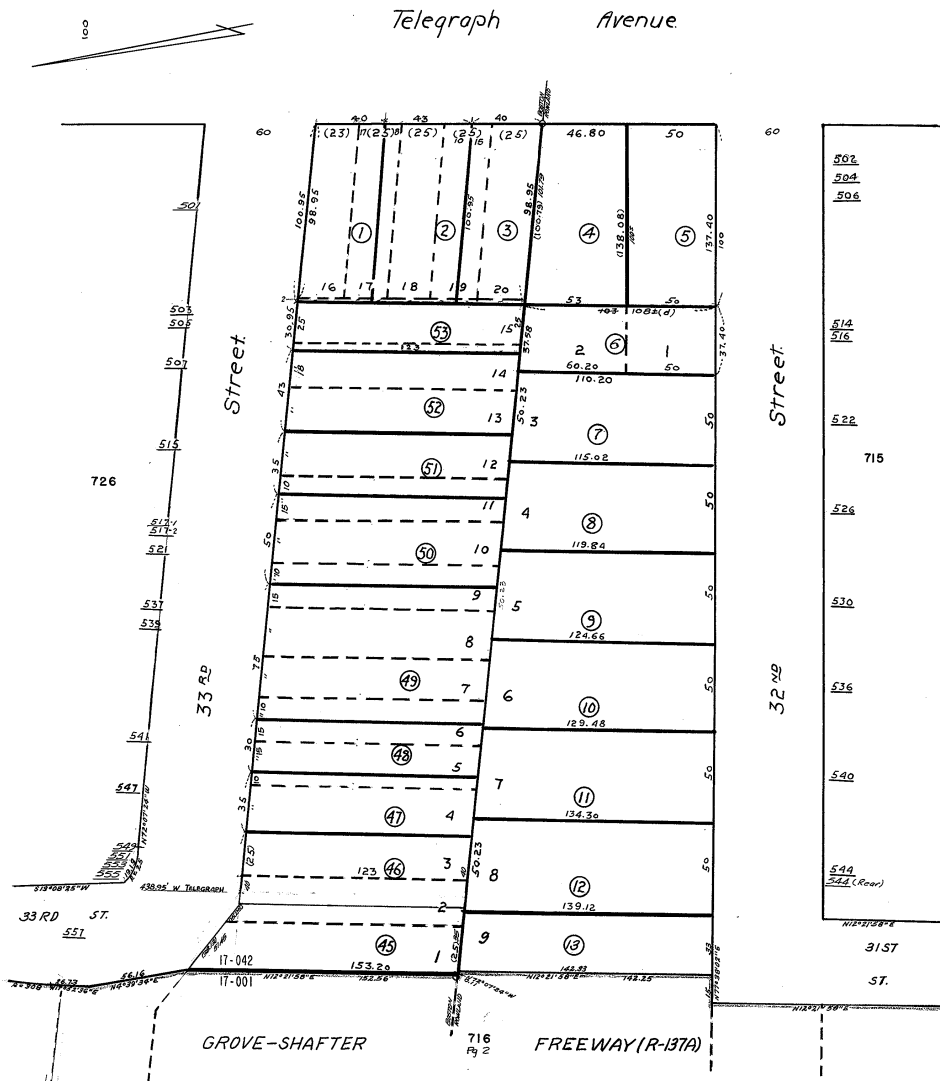

Customer Name : Edward Kang
Customer Company Name : Happy Realty
Prepared On : 02/27/2024

Transaction History

Sales History

Rec. Date :	07/26/2019	10/24/2007	07/11/2001	06/29/2001
Sale Date :	07/19/2019	10/18/2007	06/13/2001	06/29/2001
Sale Price :		\$840,000	\$550,000	\$11,409.09
Rec.Doc.No :	144221	374068	244658	231966
Doc. Type :	TRUSTEE'S DEED(TRANSFER)	GRANT DEED	GRANT DEED	GRANT DEED
Sale Price Type :		FULL	FULL	UNKNOWN
Buyer :	Nam Maureen 2019 Trust	Nam Maureen	Kashiwa Wendy	Avgi Samuel
Seller :	Nam Maureen	Kashiwa Wendy	Avgi Samuel	Oshea Thomas & Anne K D
Title Company :	Attorney Only	First American Title	First American Title Insurance	
Other Doc No :				

Rec. Date :	10/25/2000	10/25/2000	10/01/1999	05/07/1999
Sale Date :	10/13/2000	10/13/2000	06/01/1999	
Sale Price :	\$84,000		\$56,000	\$209,545
Rec.Doc.No :	317686	317685	374505	179921
Doc. Type :	GRANT DEED	INTERSPOUSAL DEED TRANSFER	TRUSTEE DEED	GRANT DEED
Sale Price Type :	PARTIAL	UNKNOWN	FULL	FULL
Buyer :	Avgi Samuel	Glassman Lynne	Glassman Lynne	Beneficial California Inc;glassman Lynne
Seller :	Glassman Lynne	Glassman Diana A	California Deeds Te	Calvin Willam L
Title Company :	First California Title Co	First California Title Co		
Other Doc No :				

Customer Name : Edward Kang
 Customer Company Name : Happy Realty
 Prepared On : 02/27/2024

Transaction History

Mortgage History

1st Mortgage Details

Mtg. Date :	09/13/2019	05/30/2018	01/16/2015	08/08/2013
Mtg. Amt :	\$570,000	\$100,000	\$100,000	\$150,000
Mtg. Doc. No :	183102	107060	11746	273888
Doc. Type :	DEED OF TRUST	RERECORDED DEED	DEED OF TRUST	DEED OF TRUST
Loan Type :	CONVENTIONAL	PRIVATE PARTY LENDER	PRIVATE PARTY LENDER	PRIVATE PARTY LENDER
Mtg. Rate Type :				
Mtg. Term :	15 Years			
Mtg. Rate :				
Lender :	Fremont Bk			
Borrower 1 :	Nam Maureen 2019 Trust	Nam Maureen	Nam Maureen	Nam Maureen
Borrower 2 :				
Borrower 3 :				
Borrower 4 :				

Mtg. Date :	02/19/2013	02/05/2013	02/05/2013	10/24/2007
Mtg. Amt :	\$247,000	\$80,000	\$500,000	\$630,000
Mtg. Doc. No :	67291	53951	53949	374069
Doc. Type :	DEED OF TRUST	DEED OF TRUST	DEED OF TRUST	DEED OF TRUST
Loan Type :	CONVENTIONAL	CONVENTIONAL	CONVENTIONAL	CONVENTIONAL
Mtg. Rate Type :		ADJUSTABLE INT RATE LOAN		ADJUSTABLE INT RATE LOAN
Mtg. Term :				
Mtg. Rate :				
Lender :	Wilshire St Bk	Bbcn Bk	Bbcn Bk	Bank Of The Orient
Borrower 1 :	Nam Maureen	Nam Maureen	Nam Maureen	Nam Maureen
Borrower 2 :				
Borrower 3 :				
Borrower 4 :				

Customer Name : Edward Kang
 Customer Company Name : Happy Realty
 Prepared On : 02/27/2024

2nd Mortgage Details

Mtg. Date : **05/30/1995**
Mtg. Amt : **\$96,000**
Mtg. Doc. No : **118828**
Doc. Type : **DEED OF TRUST**
Loan Type : **CONVENTIONAL**
Mtg. Rate Type :
Mtg. Term :
Mtg. Rate :
Lender : **Lender Seller**
Borrower 1 : **Calvin William L**
Borrower 2 :
Borrower 3 :
Borrower 4 :



Public Schools :

Elementary Schools

Hoover Elementary

Distance **0.44 Miles**

890 Brockhurst St. Oakland CA 94608

Telephone : **(510) 879-2170**

School District : **Oakland Unified**

Lowest Grade : **K**

Highest Grade : **5th**

Kindergarten : **Yes**

School Enrollment :

Enrollment : **268**

Total Expenditure/Student :

North Oakland Community Charter

Distance **0.97 Miles**

1000 42nd St. Oakland CA 94608

Telephone : **(510) 655-0540**

School District : **North Oakland Community Charter District**

Lowest Grade : **K**

Highest Grade : **5th**

Kindergarten : **Yes**

School Enrollment :

Enrollment : **145**

Total Expenditure/Student :

Emerson Elementary

Distance **1 Miles**

4803 Lawton Ave. Oakland CA 94609

Telephone : **(510) 879-2115**

School District : **Oakland Unified**

Lowest Grade : **K**

Highest Grade : **5th**

Kindergarten : **Yes**

School Enrollment :

Enrollment : **317**

Total Expenditure/Student :



Kipp Bridge Academy

Distance **1.03 Miles**

1700 Market St. Oakland CA 94607

Telephone : **(510) 929-0437**

School District : **Kipp Bridge Academy District**

Lowest Grade : **K**

Highest Grade : **8th**

Kindergarten : **Yes**

School Enrollment :

Enrollment : **537**

Total Expenditure/Student :

Middle Schools

Westlake Middle

Distance **0.56 Miles**

2629 Harrison St. Oakland CA 94612

Telephone : **(510) 879-2213**

School District : **Oakland Unified**

Lowest Grade : **6th**

Highest Grade : **8th**

Kindergarten : **No**

School Enrollment :

Enrollment : **277**

Total Expenditure/Student :

West Oakland Middle

Distance **1.26 Miles**

991 14th St. Oakland CA 94607

Telephone : **(510) 879-2204**

School District : **Oakland Unified**

Lowest Grade : **6th**

Highest Grade : **8th**

Kindergarten : **No**

School Enrollment :

Enrollment : **188**

Total Expenditure/Student :

Aims College Prep Middle

Distance **1.48 Miles**

171 12th St. Oakland CA 94607

Telephone : **(510) 893-8701**

School District : **American Indian Public Charter District**

Lowest Grade : **6th**

Highest Grade : **8th**

Kindergarten : **No**

School Enrollment :

Enrollment : **235**

Total Expenditure/Student :



Claremont Middle

Distance **1.86 Miles**

5750 College Ave. Oakland CA 94618

Telephone : (510) 879-2201	School District : Oakland Unified
Lowest Grade : 6th	Highest Grade : 8th
Kindergarten : No	School Enrollment :
Enrollment : 479	Total Expenditure/Student :

High Schools

Street Academy Alternative High

Distance **0.28 Miles**

417 29th St. Oakland CA 94609

Telephone : (510) 879-2313	School District : Oakland Unified
Lowest Grade : 9th	Highest Grade : 12th
School Enrollment :	Enrollment : 88
Total Expenditure/Student :	Advanced Placement : No

Oakland Military Institute College Preparatory Academy

Distance **0.64 Miles**

3877 Lusk St. Oakland CA 94608

Telephone : (510) 594-3900	School District : Oakland Military Institutecollege Preparatory Academy Distr
Lowest Grade : 6th	Highest Grade : 12th
School Enrollment :	Enrollment : 544
Total Expenditure/Student :	Advanced Placement : No

McClymonds High

Distance **0.7 Miles**

2607 Myrtle St. Oakland CA 94607

Telephone : (510) 879-2303	School District : Oakland Unified
Lowest Grade : 9th	Highest Grade : 12th
School Enrollment :	Enrollment : 352
Total Expenditure/Student :	Advanced Placement : No



Oakland International High

Distance **0.92 Miles**

4521 Webster St. Oakland CA 94609

Telephone : **(510) 879-1353**

School District : **Oakland Unified**

Lowest Grade : **9th**

Highest Grade : **12th**

School Enrollment :

Enrollment : **274**

Total Expenditure/Student :

Advanced Placement : **No**



Local Business

Attractions / Recreation

Name	Address	Telephone	Distance (Miles)
4on4 Basketball, Llc	3327 Telegraph Ave Apt 2 Oakland Ca	(510) 730-6856	0.05
Heartbeat Collective, Llc	3630 Telegraph Ave Oakland Ca	(510) 703-7045	0.27
Camp Common Ground, Inc.	545 37th St Oakland Ca	(203) 907-8271	0.29
Mosswood Recreation Center	3612 Webster St Oakland Ca	(510) 597-5038	0.36

Banks / Financial

Name	Address	Telephone	Distance (Miles)
Summit Bank	2969 Broadway Oakland Ca	(510) 839-8800	0.31
Summit Bancshares, Inc.	2969 Broadway Oakland Ca	(510) 839-8800	0.31
Summit Bank Foundation	2969 Broadway Oakland Ca	(510) 839-8800	0.31
Hfheb Funding Company Ii, Llc	2619 Broadway Oakland Ca	(510) 251-6304	0.44

Eating / Drinking

Name	Address	Telephone	Distance (Miles)
5 Star Pizza	3109 Telegraph Ave Oakland Ca	(510) 428-2211	0.09
Layalina Restaurant Llc	3109 Telegraph Ave Oakland Ca	(510) 338-3287	0.09
Homran Investments Inc.	3214 Mrtin Lther King Jr Oakland Ca	(510) 703-5443	0.18
Pillhill Deli	400 30th St Ste 401 Oakland Ca	(510) 834-8819	0.19

Health Care Services

Name	Address	Telephone	Distance (Miles)
Shine Me Wellness	3231 Telegraph Ave Apt B Oakland Ca	(510) 367-8519	0.0
Sidharth Verma Dc	494 Hawthorne Ave Oakland Ca	(510) 654-8547	0.04
Eugene S Lit Md	3300 Telegraph Ave Oakland Ca	(510) 444-1600	0.04
George F Hilton Md	3300 Telegraph Ave Oakland Ca	(510) 444-1600	0.04



Hospitality

Name	Address	Telephone	Distance (Miles)
Patel, Thakorbbhai	540 28th St Oakland Ca	(510) 835-8240	0.26
Balaji Enterprises Llc	3720 Telegraph Ave Oakland Ca	(510) 506-3303	0.32
Townhouse Travel Inn	444 W Macarthur Blvd Oakland Ca	(510) 653-9032	0.38
M B Motor Inn	430 W Macarthur Blvd Oakland Ca	(510) 652-2538	0.38

Organizations / Associations

Name	Address	Telephone	Distance (Miles)
Abyssinian Missionary Baptist Church	528 33rd St Oakland Ca	(510) 653-0315	0.06
Oakland Islamic Center, Inc.	515 31st St Oakland Ca	(510) 808-5284	0.12
Parks Chapel A.m.e. Church	476 34th St Oakland Ca	(510) 654-8758	0.13
St Augustine's Episcopal Church In Oakland, California	525 29th St Oakland Ca	(510) 832-6462	0.23

Personal Services

Name	Address	Telephone	Distance (Miles)
L&s Fitness Inc.	3093 Broadway Ste A2 Oakland Ca	(408) 827-5803	0.27
Skgyim	31 Croxton Ave Apt F Oakland Ca	(201) 306-7490	0.42
Gods Gym	2501 Broadway Oakland Ca	(510) 452-0409	0.5
Willpower Health & Fitness	212 Frisbie St Oakland Ca	(510) 502-5261	0.55

Shopping

Name	Address	Telephone	Distance (Miles)
River Nile Market	3105 Telegraph Ave Oakland Ca	(510) 654-9594	0.09
Oakland Halal Meat Market	3101 Telegraph Ave Oakland Ca	(510) 652-7171	0.1
Marwa Halal Market	2956 Telegraph Ave Oakland Ca	(510) 465-3106	0.17
Bowl'd Acai Inc	3261 Mrtin Lther King Jr Oakland Ca	(510) 922-1668	0.21



3223 TELEGRAPH AVE

Distance **0.01 Miles**

Owner Name : Clausen House	Subdivision : Boston
Sale Date : 08/16/2021	Recording Date : 08/18/2021
Total Value : \$2,320,500	Sale Price : \$2,275,000
Bed / Bath : / 3	Property Tax : \$35,041.54
Land Use : Office Building	Lot Acres : 0.09
Stories : 3	Living Area : 4,138
Yr Blt / Eff Yr Blt : 1931 / 1997	APN : 009-0716-003

3217 TELEGRAPH AVE

Distance **0.02 Miles**

Owner Name : Unitex America Inc	Subdivision : Rowland
Sale Date : 09/14/2015	Recording Date : 09/17/2015
Total Value : \$1,235,185	Sale Price : \$850,000
Bed / Bath : 8 / 6	Property Tax : \$20,614.40
Land Use : Stores & Offices	Lot Acres : 0.11
Stories : 3	Living Area : 5,241
Yr Blt / Eff Yr Blt : 1906 / 1990	APN : 009-0716-004

516 32ND ST

Distance **0.02 Miles**

Owner Name : Gavette Peter J	Subdivision : Rowland
Sale Date : 09/29/2009	Recording Date : 11/18/2009
Total Value : \$302,454	Sale Price : \$180,000
Bed / Bath : 3 / 3	Property Tax : \$6,340.26
Land Use : Duplex	Lot Acres : 0.10
Stories : 1.5	Living Area : 1,859
Yr Blt / Eff Yr Blt : 1908 / 1943	APN : 009-0716-006

3207 TELEGRAPH AVE

Distance **0.03 Miles**

Owner Name : 3207 Telegraph Ave Llc	Subdivision : Rowland
Sale Date : 05/30/2014	Recording Date : 06/10/2014
Total Value : \$759,951	Sale Price : \$645,000
Bed / Bath : 4 / 5	Property Tax : \$16,753
Land Use : Stores & Offices	Lot Acres : 0.11
Stories : 2.5	Living Area : 5,361
Yr Blt / Eff Yr Blt : 1941 / 1941	APN : 009-0716-005



Neighbors

522 32ND ST

Distance **0.03 Miles**

Owner Name : **Housing Authority Of The City**

Lot Acres : **0.13**

Land Use : **Public (nec)**

APN : **009-0716-007**

3315 TELEGRAPH AVE

Distance **0.03 Miles**

Owner Name : **O Neill Family Trust**

Recording Date : **07/13/1995**

Total Value : **\$1,325,227**

Sale Price : **\$830,000**

Bed / Bath : **34 / 35**

Property Tax : **\$51,103.12**

Land Use : **Multi Family Dwelling**

Lot Acres : **0.28**

Stories : **3**

Living Area : **22,102**

Yr Blt / Eff Yr Blt : **1915 / 1915**

APN : **009-0726-004**

526 32ND ST

Distance **0.04 Miles**

Owner Name : **Gibson Lynette V**

Recording Date : **08/09/1996**

Total Value : **\$211,323**

Sale Price : **\$135,000**

Bed / Bath : **5 / 2**

Property Tax : **\$4,677.64**

Land Use : **Sfr**

Lot Acres : **0.14**

Stories : **2**

Living Area : **2,689**

Yr Blt / Eff Yr Blt : **1897 / 1897**

APN : **009-0716-008**

Subdivision : **Rowland**

506 33RD ST

Distance **0.04 Miles**

Owner Name : **Nanzad Oyuntsetseg**

Recording Date : **09/20/2019**

Sale Date : **09/18/2019**

Sale Price : **\$860,000**

Total Value : **\$904,005**

Property Tax : **\$16,188.16**

Bed / Bath : **4 / 4**

Lot Acres : **0.14**

Land Use : **Quadruplex**

Living Area : **2,218**

Stories : **2**

APN : **009-0726-005**

Yr Blt / Eff Yr Blt : **1924 / 1924**



Neighbors

494 HAWTHORNE AVE

Distance **0.04 Miles**

Owner Name : **Chabot Oakland Llc**

Subdivision : **Buena Vista Homestead**

Sale Date : **01/29/2021**

Recording Date : **02/08/2021**

Total Value : **\$2,123,664**

Sale Price : **\$2,041,500**

Bed / Bath : **/ 2**

Property Tax : **\$37,449.82**

Land Use : **Office Building**

Lot Acres : **0.17**

Stories : **1**

Living Area : **4,050**

Yr Blt / Eff Yr Blt : **1924 / 1980**

APN : **009-0746-002-01**

508 33RD ST

Distance **0.04 Miles**

Owner Name : **Grey David C**

Recording Date : **02/22/1996**

Total Value : **\$998,325**

Sale Price : **\$135,000**

Bed / Bath : **4 / 4**

Property Tax : **\$17,482.42**

Land Use : **Quadruplex**

Lot Acres : **0.14**

Stories : **2**

Living Area : **2,218**

Yr Blt / Eff Yr Blt : **1924 / 1924**

APN : **009-0726-006**

Demographics

Census Tract / block: 4013.00 / 1 Year: 2020

Household

Population		Population by Age	
Count:	4,074	0 - 11	
Estimate Current Year:	4,233	12 - 17	
Estimate in 5 Years:	4,933	18 - 24	5.18%
Growth Last 5 Years:	2.41%	25 - 64	74.64%
Growth Last 10 Years:	-72.59%	65 - 74	4.39%
		75+	
Household Size		Household Income	
Current Year:	2,065	0 - \$25,000	17.29%
Average Current Year:	1.72	\$25,000 - \$35,000	7.89%
Estimate in 5 Years:	3,809	\$35,000 - \$50,000	8.43%
Growth Last 5 Years:	17.43%	\$50,000 - \$75,000	7.17%
Growth Last 10 Years:	12.52%	\$75,000 - \$100,000	14.53%
Male Population:	49.31%	Above \$100,000	44.7%
Female Population:	50.69%	Average Household Income:	\$91,225
Married People:	24.75%		
Unmarried People:	75.25%		

Housing

Median Mortgage Payments		Home Values	
Under \$300:	0%	Below \$100,000:	0%
\$300 - \$799:	0%	\$100,000 - \$150,000:	0%
\$800 - \$1,999:	15.26%	\$150,000 - \$200,000:	0%
Over \$2,000:	84.74%	\$200,000 - \$300,000:	0%
Median Home Value:	\$850,400	\$300,000 - \$500,000:	7.14%
Unit Occupied Owner:	14.92%	Above \$500,000:	92.86%
Median Mortgage:			

Customer Name : Edward Kang
 Customer Company Name : Happy Realty
 Prepared On : 02/27/2024



Demographics

Rent Payments		Year Built	
Unit Occupied Renter:	85.08%	1999 - 2000	
Median Gross Rent:	\$1,690	1995 - 1998	
Less Than \$499	4.49%	1990 - 1994	
\$500 - \$749	1.32%	1980 - 1989	6.67%
\$750 - \$999	7.31%	1970 - 1979	10.41%
\$1000 and Over	86.87%	1900 - 1969	52.61%

Education

Enrollment			
Public Pre-Primary School:	0%	Not Enrolled in School:	86.61%
Private Pre-Primary School:	0.2%	Not A High School Graduate:	8.98%
Public School:	9.96%	Graduate Of High School:	13.16%
Private School:	3.43%	Attended Some College:	17.45%
Public College:	6.13%	College Graduate:	35.61%
Private College:	2.65%	Graduate Degree:	24.8%

Workforce

Occupation:			
Manager/Prof:	63.41%	Private Worker:	69.73%
Technical:		Government Worker:	11.97%
Sales:	13.48%	Self Employed Worker:	1.52%
Administrative:		Unpaid Family Worker:	3.71%
Private House Hold:		Farming:	5.08%
Service:	10.83%	Skilled:	
Protective Services:		Blue-Collar:	12.27%

Commute Time	
Less Than 15 Min:	14%
15 min - 28 min:	20.84%
30 min - 57 min:	43.87%
Over 60 min:	21.3%

County: ALAMEDA

Violent Crime (Ratio)

Assault

	County	State	Nation
Total:	1:90	1:116	1:87
Gun:	1:856	1:2,107	1:2,070
Knife:	1:5,635	1:2,511	1:2,402

Homicide

	County	State	Nation
Total:	1:10,092	1:20,183	1:20,935
Manslaughter:	1:null	1:2,236,725	1:522,140

Robbery

	County	State	Nation
Total:	1:254	1:673	1:878
Gun:	1:484	1:2,225	1:2,429
Knife:	1:6,079	1:7,727	1:12,854

Non Violent Crime (Ratio)

Burglary

	County	State	Nation
Total:	1:119	1:155	1:149
Forced Entry:	1:178	1:271	1:263
Non-Forcible:	1:448	1:413	1:463
Attempted:	1:1,691	1:2,892	1:2,450

Motor Vehicle Theft

	County	State	Nation
Total:	1:123	1:226	1:408
Auto:	1:132	1:288	1:618
Truck/Bus:	1:2,709	1:1,504	1:3,019