



NOANK RETAIL SPACES

849 SQ FEET

630 SQ FEET

611 SQ FEET



Kyle Schrader

860.333.3242

kyle@seaportre.com



Dylan LaGrandeur

401.692.0773

dylan@seaportre.com





Bring your vision to the shore!

Available for lease, these three bright retail spaces in the heart of the historic, seaside Noank district in Groton, CT, offer endless potential for a variety of businesses. Situated on Main Street, ensuring great exposure for whatever concept you bring!

- 630 & 611 Square Feet: These spaces are ideal for retail or office use and will accommodate multiple business needs. Available for lease at \$1,250 per month plus triple net charges
- 849 Square Feet: Formerly a hair salon, this cozy, ground-floor space is perfect for retail or office use. Available for lease at \$2,000 per month plus triple net charges.

All spaces are zoned MVC (Marine Village Commercial), offering diverse potential uses, including:

- Café or coffee shop
- Art gallery or creative studio
- Boutique retail store
- Gym or fitness center
- Medical, wellness, or therapy clinics

Nestled in the scenic village of Noank, these spaces benefit from high visibility and foot traffic, making them ideal for businesses looking to establish a presence in one of Groton's most picturesque areas.



Kyle Schrader

860.333.3242

kyle@seaportre.com



Dylan LaGrandeur

401.692.0773

dylan@seaportre.com





50 MAIN STREET
RETAIL/OFFICE SPACE
849 SQUARE FEET

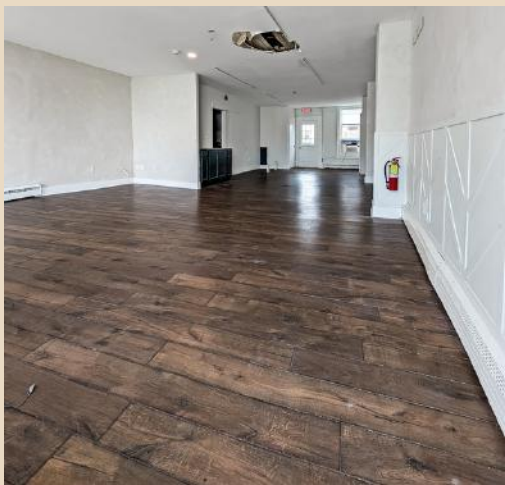

Kyle Schrader
860.333.3242
kyle@seaportre.com

 **Seaport**
COMMERCIAL

Dylan LaGrandeur
401.692.0773
dylan@seaportre.com



50 MAIN STREET RETAIL/OFFICE 849 SQFT

FOR LEASE

EXHIBIT A SALON SPACE

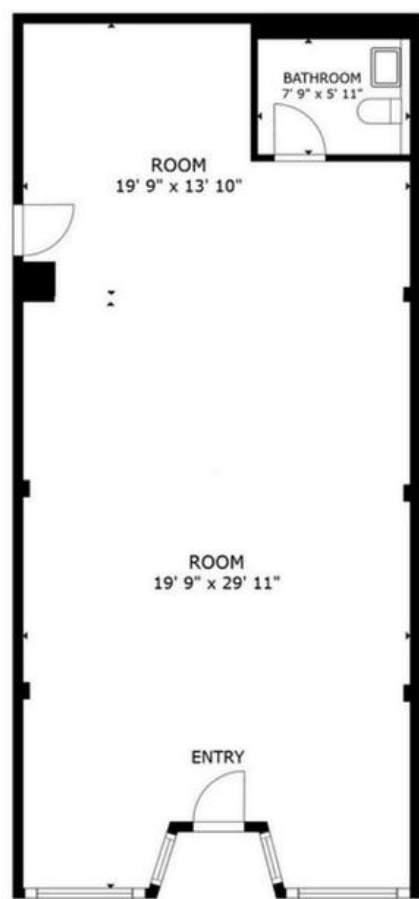

FLOOR PLAN

GROSS INTERNAL AREA
FLOOR PLAN 849 sq.ft.
TOTAL : 849 sq.ft.
SIZES AND DIMENSIONS ARE APPROXIMATE, ACTUAL MAY VARY.





52A/52B MAIN STREET

RETAIL/OFFICE SPACE

630 SQUARE FEET

611 SQUARE FEET



Kyle Schrader

860.333.3242

kyle@seaportre.com



Seaport

COMMERCIAL

Dylan LaGrandeur

401.692.0773

dylan@seaportre.com



52A/B MAIN STREET RETAIL/OFFICE 611 & 630 SQUARE FEET

FOR LEASE

52A

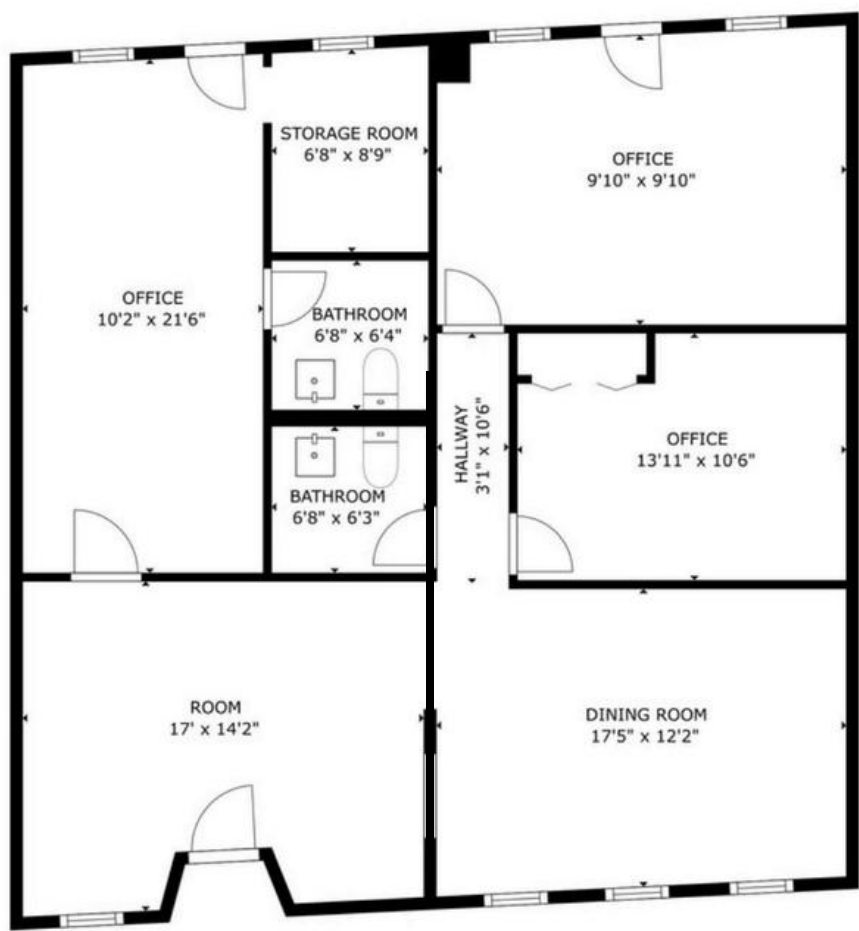

52B

GROSS INTERNAL AREA
FLOOR 1: 1241 sq ft
TOTAL: 1241 sq ft
SIZES AND DIMENSIONS ARE APPROXIMATE, ACTUAL MAY VARY.



Table 4.1 TABLE OF PERMITTED USES

PERMITTED USES	RESIDENTIAL DISTRICTS										COMMERCIAL/MIXED-USE DISTRICTS										INDUSTRIAL DISTRICTS				GREEN DISTRICTS			WRPD Overlay	Pkg	Conditions
	RS	R	RU	RM	CN	CR	MDD	WW	MTC	MVC	IM	IG	GR	GC	IM	IG	GR	GC	IM	IG	GR	GC	IM	IG	GR	GC	WRPD Overlay	Pkg	Conditions	
Aquaculture	X	X	SP/C	X	X	X	C	X	X	C	C	X	X														6	5.1-2.A 5.1-14		
Agriculture, Commercial	C	C	C	C	C	C	X	X	C	C	C	X	X													W	-	5.1-2.B 5.1-14		
Agriculture Events	A/C	A/C	A/C	A/C	A/C	A/C	X	X	A/C	A/C	A/C	X	X													-	-	5.1-3.H		
Agriculture, Home (Hens and Plants)	A/C	A/C	A/C	A/C	A/C	A/C	A/C	X	A/C	A/C	X	X	X													W	-	5.1-2.C		
Agriculture, Home (Livestock)	A/C	X	A/C	X	X	X	X	X	A/C	X	X	X	X													W	-	5.1-2.C		
Cannabis Cultivator	X	X	X	X	X	X	X	X	X	C	C	X	X															5.1-15.B		
Cannabis Micro-Cultivator	X	X	C	X	X	C	X	X	X	C	C	X	X															5.1-15.B 5.1-14		
Community Garden	C	C	C	C	C	C	X	X	C	C	C	C	X													-	-	5.1-2.D		
Filling and Removing Earth Products	SP/C	SP/C	SP/C	SP/C	SP/C	SP/C	SP/C	SP/C	SP/C	SP/C	SP/C	SP/C	SP/C													W	-	5.1-2.E		
Kennel, Commercial/Animal Day Care	X	X	SP/C	X	X	X	X	X	X	SP/C	SP/C	X	X													W	10	5.1-2.F 5.1-14		

P = Permitted
 C = Permitted with Conditions
 SP = Permitted with Special Permit
 A = Permitted only as an accessory use to a permitted use in the underlying zone

W = Additional conditions or restrictions under the WRPD
 Blank = Meet General Performance Standards for WRPD
 X = Prohibited
 A/C or A/SP = Permitted only as an accessory use with conditions or a special permit



1 PURPOSE & APPLICATION

2 DEFINITIONS

3 ZONING & DISTRICT MAPS

4 DISTRICT REGULATIONS

5 USE STANDARDS

6 SPECIAL DISTRICTS

7 SPECIAL REGULATIONS

8 SITE STANDARDS

9 PROCEDURES & ENFORCEMENT

10 REPEALER & VALIDITY

P = Permitted
 C = Permitted with Conditions
 SP = Permitted with Special Permit
 A = Permitted only as an accessory use to a permitted use in the underlying zone

W = Additional conditions or restrictions under the WRPD
 Blank = Meet General Performance Standards for WRPD
 X = Prohibited
 A/C or A/SP = Permitted only as an accessory use with conditions or a special permit

	RESIDENTIAL DISTRICTS				COMMERCIAL/MIXED-USE DISTRICTS						INDUSTRIAL DISTRICTS		GREEN DISTRICTS		WRPD Overlay	WRPD	Pg	Conditions	
	RS	R	RU	RM	CN	CR	MDD	WW	MTC	MVC	IM	IG	GR	GC					
PERMITTED USES (AG, ANIMAL & NATURAL RESOURCES cont.)																			
Nurseries and Greenhouses, Commercial	X	X	C	X	C	C	X	X	X	C	C	C	C	X	X			-	5.1-2.B 5.1-14
Pet Grooming	X	X	SP/C	X	P	P	P	X	P	P	P	X	X	X	X		1	5.1-2.G 5.1-14	
Riding or Boarding Stable	X	X	SP/C	X	X	X	X	X	X	X	SP/C	SP/C	X	X	X		-	5.1-2.F 5.1-14	
Veterinary Services	X	X	SP/C	X	C	C	C	X	C	C	C	C	X	X	X		1	5.1-2.G 5.1-14	
CULTURAL, RECREATION & ENTERTAINMENT																			
Art Gallery or Museum	X	X	SP	X	P	P	P	X	P	P	P	X	X	A	X		9	5.1-14	
Campground	X	X	SP/C	X	X	X	X	X	X	X	X	X	X	X	X		-	5.1-3.A 5.1-14	

4-4 Town of GROTON, CT Zoning Regulations



1 PURPOSE & DEFINITIONS

P = Permitted
 C = Permitted with Conditions
 SP = Permitted with Special Permit
 A = Permitted only as an accessory use to a permitted use in the underlying zone

W = Additional conditions or restrictions under the WRPD
 Blank = Meet General Performance Standards for WRPD
 X = Prohibited
 A/C or A/SP = Permitted only as an accessory use with conditions or a special permit

PERMITTED USES (CULTURAL, RECREATION & ENTERTAINMENT, cont.)	RESIDENTIAL DISTRICTS			COMMERCIAL/MIXED-USE DISTRICTS							INDUSTRIAL DISTRICTS			GREEN DISTRICTS		WRPD Overlay	Pkng	Conditions
	RS	R	RU	RM	CN	CR	MDD	WW	MTC	MVC	IM	IG	GR	GC				
Club, Lodge or Association	SP/C	SP/C	SP/C	P	P	P	X	P	P	P	P	X	X	X			8	5.1-3.B 5.1-14
Commercial Recreation and Fitness, Indoor, Small Scale	X	X	X	P	P	P	X	P	P	C	C	X	X				15	5.1-3.C
Commercial Recreation and Fitness, Indoor, Large Scale	X	X	X	A/C	P	P	X	P	P	C	C	X	X				15	5.1-3.C
Commercial Recreation, Outdoor	X	X	SP/C	X	C	C	SP/C	X	C	C	C	SP/C	X				15	5.1-3.D 5.1-14
Conference/Exhibition Hall	X	X	X	X	P	P	X	P	P	P	P	X	X				8	-
Entertainment or Sports Facilities	X	X	SP/C	X	X	SP/C	X	SP/C	X	SP/C	SP/C	X	X				8	5.1-3.E 5.1-14
Golf Course	X	X	SP/C	X	X	X	X	X	X	SP/C	SP/C	X	X				15	5.1-3.D 5.1-14
Library	P	P	P	P	P	P	X	P	P	X	X	X	X				9	5.1-14

3 ZONING & DISTRICT MAPS

4 DISTRICT REGULATIONS

5 USE STANDARDS

6 SPECIAL DISTRICTS

7 SPECIAL REGULATIONS

8 SITE STANDARDS

9 PROCEDURES & ENFORCEMENT

10 REPEALER & VAUDTY



Town of GROTON, CT Zoning Regulations

4-5

P = Permitted
 C = Permitted with Conditions
 SP = Permitted with Special Permit
 A = Permitted only as an accessory use to a permitted use in the underlying zone

W = Additional conditions or restrictions under the WRPD
 Blank = Meet General Performance Standards for WRPD
 X = Prohibited
 A/C or A/SP = Permitted only as an accessory use with conditions or a special permit

	RESIDENTIAL DISTRICTS					COMMERCIAL/MIXED-USE DISTRICTS							INDUSTRIAL DISTRICTS		GREEN DISTRICTS		WRPD Overlay	Reg	Conditions
	RS	R	RU	RM	CN	CR	MDD	WW	MTC	MVC	IM	IG	GR	GC					
PERMITTED USES (CULTURAL, RECREATION & ENTERTAINMENT, cont.)																			
Marina or Yacht Club	SP/C	SP/C	SP/C	X	X	X	P	P	X	X	X	P	X	X			8/20	5.1-3.F 5.1-14	
Public Recreation, Indoor or Outdoor	C	C	C	C	C	C	C	C	C	C	C	C	C	C			15	5.1-3.G 5.1-14	
Temporary Events	C	C	C	C	C	C	C	C	C	C	C	C	C	C			-	5.1-3.H 5.1-14	
Theater or Cinema – SP/C ONLY when located outdoors. P when located indoors.	X	X	X	X	P or SP/C	P or SP/C	P or SP/C	X	P or SP/C	P or SP/C	P or SP/C	X	P or SP/C	X			8	5.1-3.I	
DAYCARE																			
Adult Day Care Facility	SP/C	SP/C	SP/C	SP/C	C	C	C	X	C	C	C	X	X	X			10	5.1-4.A 5.1-14	
Child Care Center	SP/C	SP/C	SP/C	SP/C	C	C	C	X	C	C	C	X	X	X			10	5.1-4.B 5.1-14	
Family Child Care Home	P	P	P	P	P	P	P	X	P	P	A	A	X	X			10	-	
Group Child Care Home	C	C	C	C	C	C	C	X	C	C	C	X	X	X			10	5.1-4.C 5.1-14	

4-6

Town of GROTON, CT Zoning Regulations



C = Permitted with Conditions
 SP = Permitted with Special Permit
 A = Permitted only as an accessory use to a permitted use in the underlying zone

Blank = Meet General Performance Standards for WRPD
 X = Prohibited
 A/C or A/SP = Permitted only as an accessory use with conditions or a special permit

	RESIDENTIAL DISTRICTS				COMMERCIAL/MIXED-USE DISTRICTS								INDUSTRIAL DISTRICTS		GREEN DISTRICTS	WRPD Overlay	Pkg	Conditions
	RS	R	RU	RM	CN	CR	MDD	WW	MTC	MVC	IM	IG	GR	GC				
HEALTH/RESEARCH/TESTING FACILITIES																		
Hospital/Emergency Treatment Center	X	X	SP/C	X	SP/C	SP/C	X	SP/C	SP/C	SP/C	X	X	X	X	W	16	5.1-5.A 5.1-14	
Laboratory, Medical/Science/Tech	X	X	X	X	C	P	X	C	C	P	P	X	X	W	5/6	5.1-5.B		
Medical/Health Care Professional Office/Clinic	X	X	SP/C	X	P	P	X	P	P	P	X	X	X	W	5	5.1-4.C 5.1-14		
INDUSTRIAL																		
Alcoholic Beverage Production, Small Scale	X	X	SP/C	X	P	P	X	P	P	P	P	X	X	W	1	5.1-14		
Alcoholic Beverage Production, Large Scale	X	X	X	X	SP	P	X	SP	X	P	P	X	X	W	6	-		
Artisan & Craft Workshop	X	X	C	X	P	P	P	P	P	P	P	X	X		6	5.1-14		
Cannabis Delivery Service, Product Manufacturer, Product Packager or Transporter	X	X	X	X	X	X	X	X	X	X	C	C	X	X	6	5.1-15.B		
Cannabis Food and Beverage Manufacturer, Small-Scale	X	X	SP/C	X	C	C	X	C	X	C	C	X	X		6	5.1-15.B 5.1-14		
Cannabis Food and Beverage Manufacturer, Large-Scale	X	X	X	X	X	X	X	X	X	C	C	X	X		6	5.1-15.B		
Data Center	X	X	X	X	X	X	X	X	X	SP/C	SP/C	X	X			5.1-6.F		



1 PURPOSE & APPLICATION

2 DEFINITIONS

3 ZONING & DISTRICT MAPS

4 DISTRICT REGULATIONS

5 USE STANDARDS

6 SPECIAL DISTRICTS

7 SPECIAL REGULATIONS

8 SITE STANDARDS

9 PROCEDURES & ENFORCEMENT

10 REPEALER & VALIDITY

P = Permitted
 C = Permitted with Conditions
 SP = Permitted with Special Permit
 A = Permitted only as an accessory use to a permitted use in the underlying zone

W = Additional conditions or restrictions under the WRPD
 Blank = Meet General Performance Standards for WRPD
 X = Prohibited
 A/C or A/SP = Permitted only as an accessory use with conditions or a special permit

PERMITTED USES (INDUSTRIAL, cont.)	RESIDENTIAL DISTRICTS					COMMERCIAL/MIXED-USE DISTRICTS							INDUSTRIAL DISTRICTS		GREEN DISTRICTS		WRPD Overlay	Pkg	Conditions			
	RS	R	RU	RM	CN	CR	MDD	WW	MTC	MVC	IM	IG	GR	GC								
Data Center, Accessory	A/C	A/C	A/C	A/C	A/C	A/C	A/C	A/C	A/C	A/C	A/C	A/C	A/C	A/C	A/C				5.1-6.F			
Flex Space	X	X	X	X	X	X	X	X	X	X	X	X	X	X	C	C	X	X	W	-	5.1-6.A	
Food and Non-Alcoholic Beverage Production, Large Scale	X	X	X	X	X	X	X	X	X	X	X	X	X	X	P	P	X	X			6	-
Food and Non-Alcoholic Beverage Production, Small Scale	X	X	SP/C	X	P	P	P	X	P	P	P	P	P	P	P	P	X	X			1	5.1-6.B 5.1-14
Heavy Industrial	X	X	X	X	X	X	X	X	X	X	X	X	X	X	X	C	X	X	W		6	5.1-6.C for certain heavy industrial activities
Laundry, Commercial	X	X	X	X	X	P	X	X	X	X	P	P	X	X	P	P	X	X	W		6	-
Light Industrial	X	X	X	X	X	X	X	C	X	X	P	P	X	X	P	P	X	X	W		6	5.1-6.D
Outdoor Storage Yard, Accessory	X	X	X	X	A/C	A/C	X	A/C	X	A/C	A/C	A/C	X	X	A/C	A/C	X	X	W		6	5.1-1.F
Outdoor Storage Yard, Principal	X	X	X	X	X	X	X	X	X	X	X	X	X	X	SP/C	SP/C	X	X	W		6	5.1-6.E
Sailmaking	X	X	X	X	P	P	P	P	X	P	P	P	X	X	P	P	X	X			6	-
Warehouse & Distribution	X	X	X	X	X	P	X	X	X	X	X	X	X	X	P	P	X	X	W		6	-

4-8 Town of GROTON, CT Zoning Regulations



P = Permitted
 C = Permitted with Conditions
 SP = Permitted with Special Permit
 A = Permitted only as an accessory use to a permitted use in the underlying zone

W = Additional conditions or restrictions under the WRPD
 Blank = Meet General Performance Standards for WRPD
 X = Prohibited
 A/C or A/SP = Permitted only as an accessory use with conditions or a special permit

PERMITTED USES	RESIDENTIAL DISTRICTS										COMMERCIAL/MIXED-USE DISTRICTS										INDUSTRIAL DISTRICTS			GREEN DISTRICTS			WRPD Overlay	Pkg	Conditions			
	RS	R	RU	RM	CN	CR	MDD	WW	MTC	MVC	IM	IG	GR	GC																		
RESIDENTIAL																																
Residential, Household Living																																
Accessory Dwelling Unit	●	A/C	A/C	A/C	A/C	A/C	A/C	A/C	A/C	A/C	A/C	A/C	A/C	A/C	A/C	A/C	A/C	A/C	A/C	A/C	A/C	A/C	A/C	A/C	A/C	A/C	X	X	X	3	5.1-1.A	
Active Senior Housing	●	SP/C	SP/C	SP/C	SP/C	SP/C	SP/C	SP/C	SP/C	SP/C	SP/C	SP/C	SP/C	SP/C	SP/C	SP/C	SP/C	SP/C	SP/C	SP/C	SP/C	SP/C	SP/C	SP/C	SP/C	SP/C	SP/C	SP/C	SP/C	SP/C	2/3	5.1-8.B
Cottage Community	●	C	C	X	C	X	X	X	X	X	X	X	X	X	X	X	X	X	X	X	X	X	X	X	X	X	X	X	X	X	3	5.1-8.E
Caretaker/Security Service Dwelling	●	A/C	A/C	A/C	A/C	A/C	A/C	A/C	A/C	A/C	A/C	A/C	A/C	A/C	A/C	A/C	A/C	A/C	A/C	A/C	A/C	A/C	A/C	A/C	A/C	A/C	A/C	A/C	A/C	3	5.1-8.C	
Dwelling, Multi-Unit	●	X	X	X	C	C	C	C	C	C	C	C	C	C	C	C	C	C	C	C	C	C	C	C	C	C	C	C	C	3	5.1-8.G	
Dwelling, Multi-Unit, Conversion	X	X	X	X	SP/C	SP/C	SP/C	SP/C	SP/C	SP/C	SP/C	SP/C	SP/C	SP/C	SP/C	SP/C	SP/C	SP/C	SP/C	SP/C	SP/C	SP/C	SP/C	SP/C	SP/C	SP/C	SP/C	SP/C	SP/C	3	5.1-8.H	
Dwelling, One Unit	●	P	P	P	P	P	P	P	P	P	P	P	P	P	P	P	P	P	P	P	P	P	P	P	P	P	P	P	P	2	5.1-8.A	
Dwelling, Two Unit	●	X	P	P	P	C	C	P	C	C	P	X	X	P	C	C	X	X	P	C	C	X	X	X	X	X	X	X	X	2	5.1-8.A	
Home-Based Business – ‘SP’ when a major home occupation	●	A/C	A/C	A/C	A/C	A/C	A/C	A/C	A/C	A/C	A/C	A/C	A/C	A/C	A/C	A/C	A/C	A/C	A/C	A/C	A/C	A/C	A/C	A/C	A/C	A/C	A/C	A/C	A/C	-	5.1-1.D	



Town of GROTON, CT Zoning Regulations

4-9

1 APPLICATION & PURPOSE DEFINITIONS

2 ZONING & DISTRICT MAPS

3 DISTRICT REGULATIONS

4 USE STANDARDS

5 SPECIAL REGULATIONS

6 SPECIAL REGULATIONS

7 SITE STANDARDS

8 PROCEDURES & ENFORCEMENT

9 REPEALER & VAUDITY

10

1 PURPOSE & APPLICATION

P = Permitted
 C = Permitted with Conditions
 SP = Permitted with Special Permit
 A = Permitted only as an accessory use to a permitted use in the underlying zone

W = Additional conditions or restrictions under the WRPD
 Blank = Meet General Performance Standards for WRPD
 X = Prohibited
 A/C or A/SP = Permitted only as an accessory use with conditions or a special permit

2 DEFINITIONS

3 ZONING & DISTRICT MAPS

4 DISTRICT REGULATIONS

5 USE STANDARDS

6 SPECIAL DISTRICTS

7 SPECIAL REGULATIONS

8 SITE STANDARDS

9 PROCEDURES & ENFORCEMENT

10 REPEALER & VALIDITY

	RESIDENTIAL DISTRICTS					COMMERCIAL/MIXED-USE DISTRICTS					INDUSTRIAL DISTRICTS		GREEN DISTRICTS		WRPD Overlay	Page #	Conditions	
	RS	R	RU	RM	CN	CR	MDD	WW	MTC	MVC	IM	IG	GR	GC				
PERMITTED USES (RESIDENTIAL, cont.)																		
Mobile Manufactured Home Park or Subdivision (Existing)	SP/C	SP/C	SP/C	SP/C	SP/C	SP/C	X	X	SP/C	SP/C	X	X	X	X			3	5.1-8.F
Residential, Lodging																		
Bed & Breakfast	SP/C	SP/C	C	C	P	P	C	X	C	C	X	X	X	X			16	5.1-7.B 5.1-14
Hotel/Motel	X	X	X	X	P	P	SP	X	P	P	P	SP/C	X	X			16	5.1-7.A
Rooming/Boarding House	X	X	P	P	P	P	X	X	X	P	X	X	X	X			16	-
Short Term Rental	X	SP/C	SP/C	SP/C	C	C	SP/C	X	SP/C	SP/C	C	X	X	X				5.1-7.C
Residential, Health/Institutional																		
Nursing Facility	X	X	C	C	C	C	X	X	C	C	X	X	X	X			11	5.1-8.I
Residential Counseling Facility	X	X	X	SP/C	C	C	X	X	C	SP/C	X	X	X	X			11	5.1-8.D
Residential Life Care Community	SP/C	SP/C	SP/C	SP/C	SP/C	SP/C	X	X	SP/C	SP/C	SP/C	X	X	X			11	5.1-8.I

4-10 Town of GROTON, CT Zoning Regulations



P = Permitted
 C = Permitted with Conditions
 SP = Permitted with Special Permit
 A = Permitted only as an accessory use to a permitted use in the underlying zone

W = Additional conditions or restrictions under the WRPD
 Blank = Meet General Performance Standards for WRPD
 X = Prohibited
 A/C or A/SP = Permitted only as an accessory use with conditions or a special permit

PERMITTED USES	RESIDENTIAL DISTRICTS					COMMERCIAL/MIXED-USE DISTRICTS							INDUSTRIAL DISTRICTS			GREEN DISTRICTS	WRPD Overlay	§ 8-14	Conditions
	RS	R	RU	RM	CN	CR	MDD	WW	MTC	MVC	IM	IG	GR	GC					
RESTAURANT																			
Drinking Establishment	X	X	X	X	C	C	SP/C	X	C	SP/C	X	X	X	X			12	5.1-9.A	
Drive Through Facility for Restaurant	X	X	X	X	A/SP/C	A/SP/C	X	X	A/SP/C	X	X	X	X	X			-	5.1-1.C	
Outdoor Patio, Commercial	X	X	X	X	A/C	A/C	A/C	A/C	A/C	A/C	A/C	A/C	X	X			14	5.1-1.E	
Restaurant, Fast Food	X	X	X	X	P	P	P	A/SP	P	P	P	X	X	X			13	-	
Restaurant, Mobile	X	X	X	A/C	C	C	A/C	C	C	C	C	C	A/C	A/C			-	5.1-9.B 5.1-14	
Restaurant, Standard	X	X	X	X	P	P	P	A/SP	P	P	P	X	X	X			14	-	
RETAIL																			
Cannabis Retailer or Hybrid Retailer	X	X	X	X	X	C	X	X	C	X	C	X	X	X			1	5.1-15.A	
Drive Through Facility for Retail	X	X	X	X	A/C	A/C	X	X	A/SP/C	X	A/C	X	X	X			-	5.1-1.C	
Retail, Small-Scale	X	X	X	X	P	P	P	X	P	P	P	X	X	X			1	-	



P = Permitted
 C = Permitted with Conditions
 SP = Permitted with Special Permit
 A = Permitted only as an accessory use to a permitted use in the underlying zone

W = Additional conditions or restrictions under the WRPD
 Blank = Meet General Performance Standards for WRPD
 X = Prohibited
 A/C or A/SP = Permitted only as an accessory use with conditions or a special permit

PERMITTED USES (RETAIL, cont.)	RESIDENTIAL DISTRICTS					COMMERCIAL/MIXED-USE DISTRICTS							INDUSTRIAL DISTRICTS		GREEN DISTRICTS		WRPD Overlay	Pkg	Conditions
	RS	R	RU	RM	CN	CR	MDD	WW	MTC	MVC	IM	IG	GR	GC					
Retail, Medium-Scale	X	X	X	X	P	P	P	X	P	X	P	X	X	X		W	1	-	
Retail, Large-Scale		X	X	X	X	P	X	X	X	X	P	X	X	X		W	1	-	
Retail with Large Indoor Display/Storage		X	X	X	P	P	X	X	P	P	P	X	X	X		W	1	-	
Retail with Outdoor Sales and Storage, Retail with Outdoor Display	X	X	X	X	A/C	A/C	X	X	A/C	A/C	A	A	X	X	W	6	5.1-10.A		
SERVICES																			
Cemetery (New)	X	X	SP/C	X	X	X	X	X	X	SP/C	SP/C	X	X	X	X		-	5.1-11.A	
Cemetery (Existing)	SP/C	SP/C	SP/C	SP/C	SP/C	SP/C	X	SP/C	SP/C	SP/C	SP/C	SP/C	SP/C	SP/C			-	5.1-11.A	
Churches and Other Places of Religious Worship	P	P	P	P	P	P	X	P	P	P	P	X	X	X			8	-	

4-12 Town of GROTON, CT Zoning Regulations



P = Permitted
 C = Permitted with Conditions
 SP = Permitted with Special Permit
 A = Permitted only as an accessory use to a permitted use in the underlying zone

W = Additional conditions or restrictions under the WRPD
 Blank = Meet General Performance Standards for WRPD
 X = Prohibited
 A/C or A/SP = Permitted only as an accessory use with conditions or a special permit

	RESIDENTIAL DISTRICTS						COMMERCIAL/MIXED-USE DISTRICTS						INDUSTRIAL DISTRICTS		GREEN DISTRICTS		WRPD Overlay	Pkg	Conditions			
	RS	R	RU	RM	CN	CR	MDD	WW	MTC	NVC	IM	IG	GR	GC								
PERMITTED USES (SERVICES, cont.)																						
Crematory Services	X	X	X	X	X	X	X	X	X	X	SP	P	X	X	X	X	X	X	X	6	-	
Drive Through Facility for Services	X	X	X	X	A/C	A/C	X	X	A/C	A/C	X	X	X	X	X	X	X	X	X	-	5.1-1.C	
Elementary and Secondary Schools, Colleges & Universities	C	C	C	C	P	P	C	X	P	C	P	X	X	X	X	X	X	X	-	5.1-11.B	5.1-14	
Funeral Services	X	X	X	X	P	P	X	X	P	P	X	X	X	X	X	X	X	X	W	8	-	
Personal Services	X	X	X	X	P	P	X	X	P	P	P	X	X	X	X	X	X	X	W	1	-	
Professional, Arts & Educational Schools and Studios, Non-Degree	X	X	X	X	SP/C	SP/C	X	X	P	P	C	X	X	X	X	X	X	W	5	5.1-11.C	5.1-14	
Professional Offices	X	X	X	X	P	P	P	C	P	P	P	X	X	X	X	X	X	X	5	5.1-11.D	5.1-14	
Self-Service Storage Facility	X	X	X	X	X	C	X	X	X	C	C	C	X	X	X	X	W	7	5.1-11.E	5.1-14		
Town of Groton Services	P	P	P	P	P	P	P	P	P	P	P	P	P	P	P	P	P	P	-	5.1-14	5.1-14	
SIGNS																						
On-Premise	A	A	A	A	A	A	A	A	A	A	A	A	A	A	A	A	A	A	A	-	8.4	

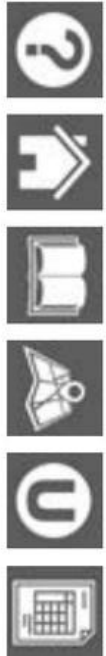

Town of GROTON, CT Zoning Regulations **4-13**

1 APPLICATION & PURPOSE & DEFINITIONS

2 ZONING & DISTRICT MAPS

3 DISTRICT REGULATIONS

4 USE STANDARDS

5 SPECIAL DISTRICTS REGULATIONS

6 SPECIAL REGULATIONS

7 SITE STANDARDS

8 PROCEDURES & ENFORCEMENT

9 REPEALER & VAUDTY

10

P = Permitted
 C = Permitted with Conditions
 SP = Permitted with Special Permit
 A = Permitted only as an accessory use to a permitted use in the underlying zone

W = Additional conditions or restrictions under the WRPPD
 Blank = Meet General Performance Standards for WRPPD
 X = Prohibited
 A/C or A/SP = Permitted only as an accessory use with conditions or a special permit

	RESIDENTIAL DISTRICTS					COMMERCIAL/MIXED-USE DISTRICTS							INDUSTRIAL DISTRICTS		GREEN DISTRICTS		WRPPD Overlay	Pkg	Conditions		
	RS	R	RU	RM	CN	CR	MDD	WW	MTC	MVC	IM	IG	GR	GC							
PERMITTED USES (SIGNS, cont.)																					
Off-Premise	X	X	X	X	C	C	C	C	C	C	C	C	C	C	C	C	C	X	X	-	8.4-7.C
Temporary	C	C	C	C	C	C	C	C	C	C	C	C	C	C	C	C	C	C	C	-	8.4
TRANSPORTATION, COMMUNICATION & UTILITIES																					
Airport/Heliport	X	X	X	X	X	X	X	X	X	X	X	X	X	X	X	X	X	X	X	-	
Telecommunication Facility	C	C	C	C	C	C	C	C	C	C	C	C	C	C	C	C	C	X	X	-	5.1-12.A
Telecommunication Tower	X	X	SP/C	SP/C	SP/C	SP/C	X	X	X	SP/C	SP/C	X	X	SP/C	SP/C	X	X	X	X	-	5.1-12.A
Transit Stations & Hubs	X	X	X	X	P	P	P	P	P	P	P	P	P	P	P	X	X	X	W	-	
Utility Infrastructure	C	C	C	C	P	P	C	C	C	C	C	C	C	C	P	P	X	X	W	-	5.1-12.B
VEHICLE & HEAVY EQUIPMENT																					
Bus & Limo Garage and Maintenance	X	X	X	X	X	P	X	X	X	X	X	X	X	X	X	X	X	X	X	18	-
Construction, Farm & Heavy Equipment Rentals	X	X	X	X	X	P	X	X	X	X	X	X	X	X	P	P	X	X	X	18	-
Construction, Farm & Heavy Equipment Sales	X	X	X	X	X	P	X	X	X	X	X	X	X	X	P	P	X	X	W	18	-

4-14 Town of GROTON, CT Zoning Regulations



P = Permitted
 C = Permitted with Conditions
 SP = Permitted with Special Permit
 A = Permitted only as an accessory use to a permitted use in the underlying zone

W = Additional conditions or restrictions under the WRPD
 Blank = Meet General Performance Standards for WRPD
 X = Prohibited
 A/C or A/SP = Permitted only as an accessory use with conditions or a special permit

	RESIDENTIAL DISTRICTS					COMMERCIAL/MIXED-USE DISTRICTS					INDUSTRIAL DISTRICTS			GREEN DISTRICTS		WRPD Overlay	WRPD § 19-11	Conditions
	RS	R	RU	RM	CN	CR	MDD	WW	MTC	MVC	IM	IG	GR	GC				
PERMITTED USES (VEHICLE & HEAVY EQUIPMENT, cont.)																		
Contractor Vehicle Parking & Const. Equipment Storage	X	X	A/C	X	X	P	X	X	X	X	P	P	X	X	X	X	X	5.1-1.B
Contractor Vehicle Parking & Const. Equipment Storage, Residential	A/C	A/C	A/C	A/C	A/C	X	X	A/C	A/C	A/C	X	X	X	X	X	X	X	5.1-1.B
Fuel Dealer with Storage	X	X	X	X	X	P	X	X	X	X	P	P	X	X	X	X	W	-
Fuel Dealer without Storage	X	X	X	X	P	P	X	P	P	P	P	P	X	X	X	W	1	-
Fuel Dispensing Station	X	X	X	X	C	C	X	SP	C	C	C	C	X	X	X	X	17	5.1-13.A
Marine/Water Craft, Construction, Maintenance, Repair, and Storage	X	X	X	X	X	X	P	P	X	X	C	C	X	X	X	W	18	5.1-13.B
Marine/Water Craft & Equip., Sales, and Rental	X	X	X	X	X	P	P	P	C	P	P	X	X	X	W	18	5.1-13.C	
Vehicle Dealers (New Vehicles)	X	X	X	X	X	P	X	X	X	X	P	X	X	X	W	18	-	
Vehicle Dealers (Used Vehicles)	X	X	X	X	X	P	X	X	X	P	X	X	X	X	X	X	18	-
Vehicle Parts & Supplies (New Merchandise)	X	X	X	X	P	P	P	P	P	P	P	X	X	X	X	X	1	-
Vehicle Rental	X	X	X	X	X	P	SP	X	P	SP	P	P	X	X	X	X	1	-
Vehicle Repair & Service, Major	X	X	X	X	X	P	X	X	X	X	P	P	X	X	X	X	17	-
Vehicle Repair & Service, Minor	X	X	X	X	C	P	X	X	C	C	P	P	X	X	W	17	5.1-13.D	
Vehicle Washing Facility	X	X	X	X	C	C	X	X	C	X	C	C	X	X	W	19	5.1-13.I	



Town of GROTON, CT Zoning Regulations **4-15**

1 PURPOSE & APPLICATION

2 DEFINITIONS

3 ZONING & DISTRICT MAPS

4 DISTRICT REGULATIONS

5 USE STANDARDS

6 SPECIAL DISTRICTS

7 SPECIAL REGULATIONS

8 SITE STANDARDS

9 PROCEDURES & ENFORCEMENT

10 REPEALER & VAUITY