Halifax County, NC

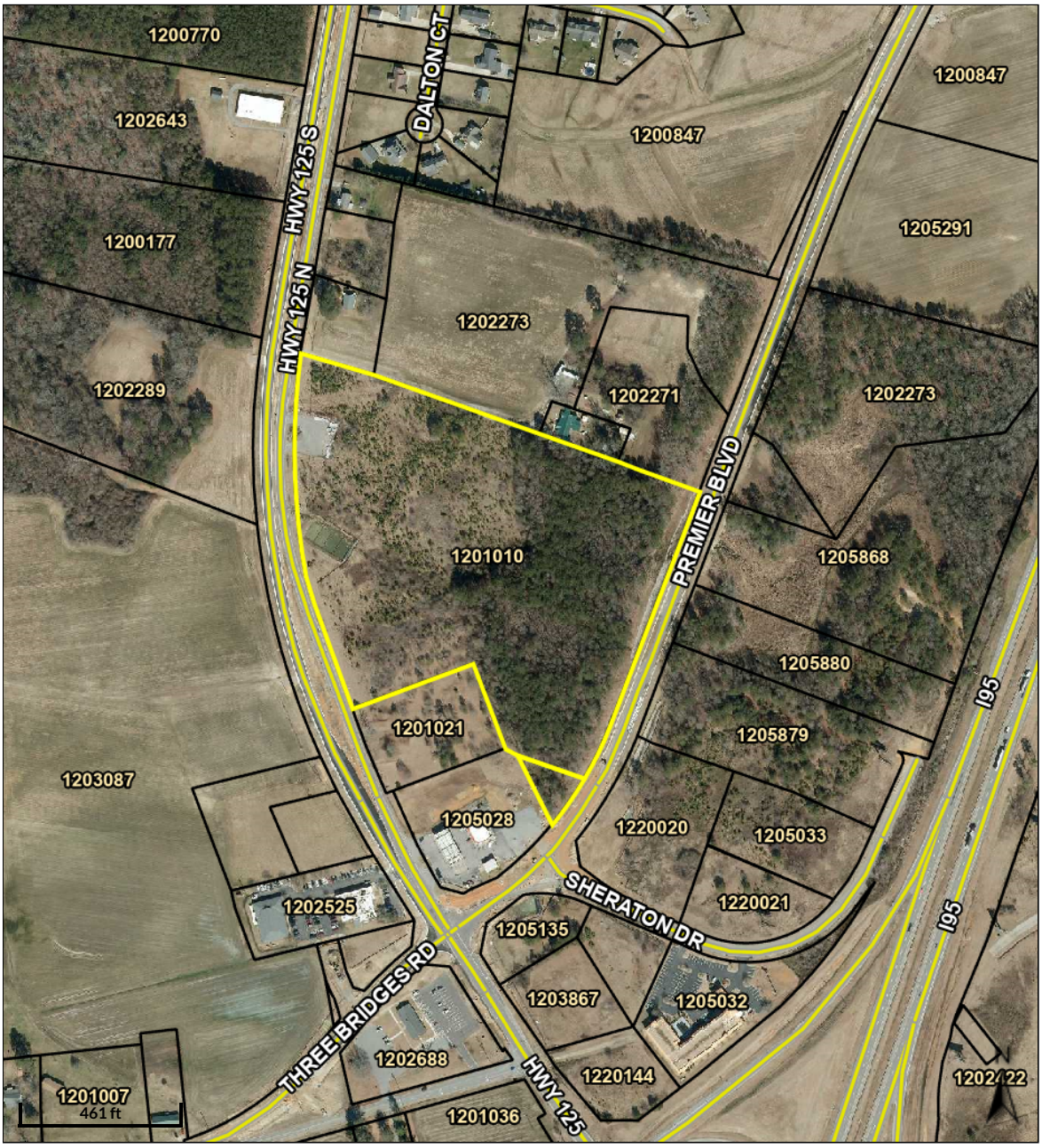

Overview

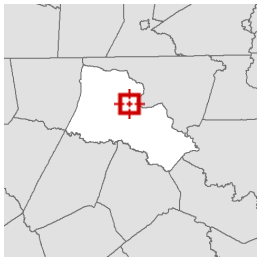

Legend

- Address Points
- Parcels
- Roads

Please note that parcel data is for the **2024 tax year**. In other words, the records reflect tax listing and recorded documents for the period between **January 1 and December 31, 2023**. **Property changes such as ownership or acreage due to documents recorded after December 31, 2023 are NOT included**. Users of this website should understand that changes to official tax records may not be reflected on this website. This website is not a connection to the Halifax County Tax Office's "live" assessment database and is updated each business day after 5:00 p.m. Numerous changes occur to the assessment database each day and will not be reflected online until the next update. Please call (252) 583-2121 or email taxhelp@halifaxnc.com with questions.

Date created: 3/8/2024
Last Data Uploaded: 3/8/2024 11:29:54 AM

Developed by Schneider GEOSPATIAL