

For Sale

CBRE

2221 Elmwood Avenue Wilmette, IL



Property Information

01

Property Specs

The multi-functional and multi-story Sacred Heart Convent facility is situated in the middle of a block on the southeast corner of Hunter and Elmwood in the Village of Wilmette.

The underlying land of the entire property measures approximately +/- 180,000 sf or +/- 4.13 acres.

The entire property has a zoning designation of R1-A.





The Offering

Option 1: +/- 64,000 SF 4 Story Building

Adaptive re-use of the existing structure as is. Four story building (including the full basement) is +/- 64,000 SF on a +/- 127,500 SF site.

Option 2: +/- 43,500 SF; +/- 1.00 AC

- 5 residential land parcels along Hunter of +/- 8,700 SF each (60' X 145') or +/- 43,500 SF total.
- 1 residential land parcel along Elmwood on the NE corner of the block of +/- 8,700 SF (60' X 145'). (This single parcel can be separated from the other 5 residential land parcels.)

Option 3: Entire 4.13 AC Site

Demolish the building and redevelop the entire 4.13 AC rectangular site to residential use.



Property
Location

02

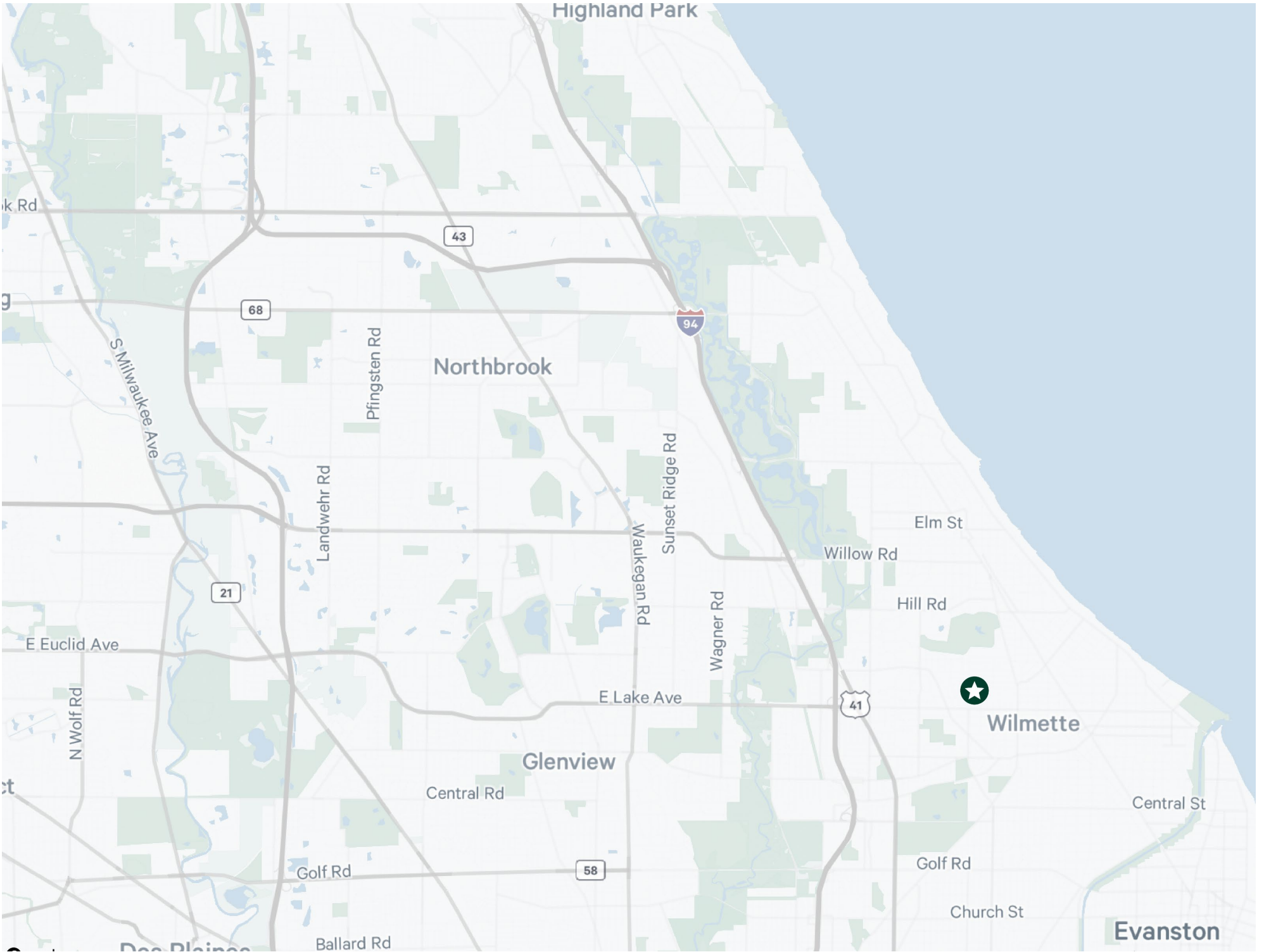

Zoning

03

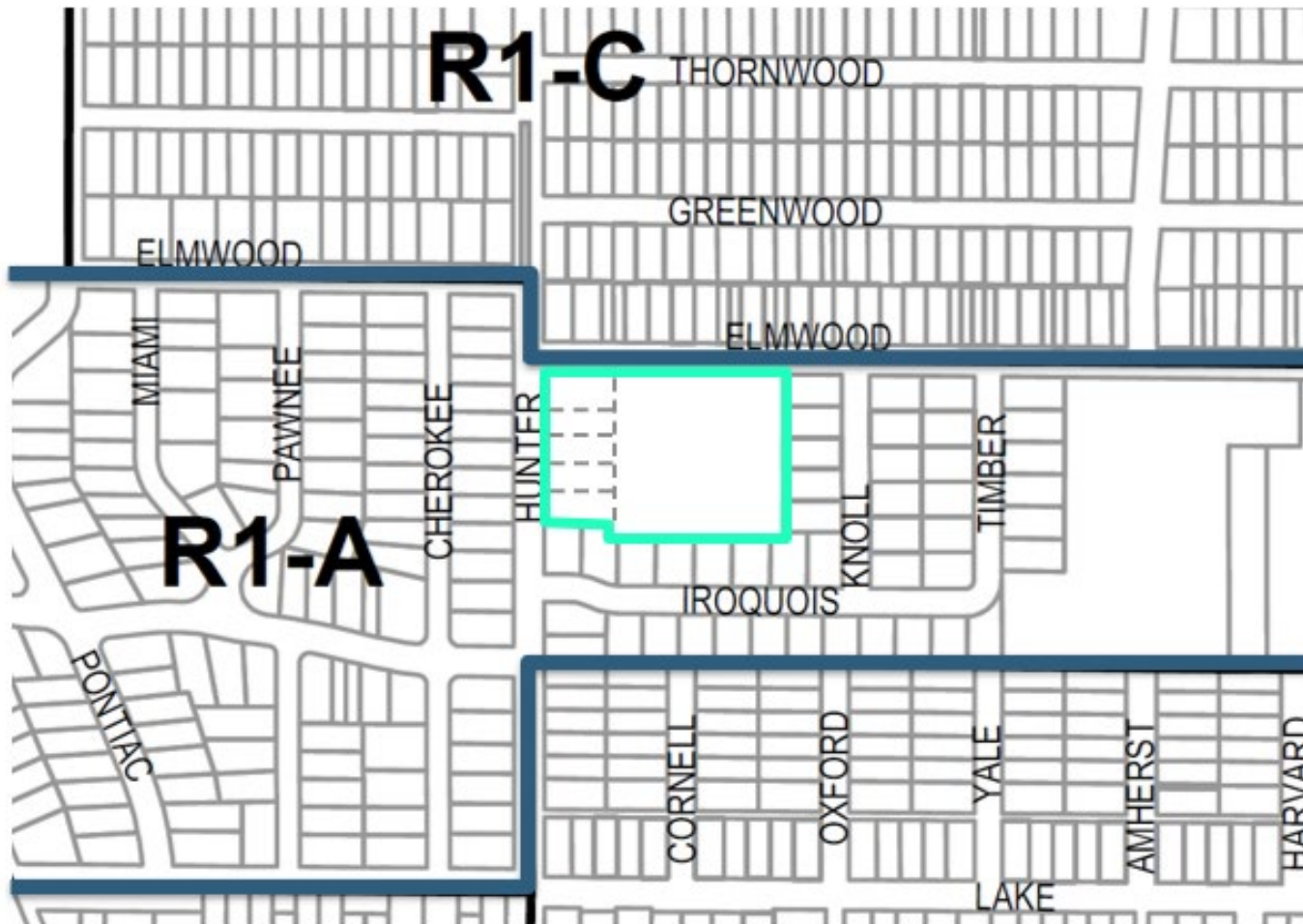

**Village of Wilmette
Zoning Ordinance**

Article 30-8 Residential Zoning District designation R1-A.

Lot Area

Minimum Lot Area – 8,400 SF
Minimum Lot Width- 60 feet

R1-A Zoning

R1-A Zoning sub district contains residential development, predominantly detached single family homes.

Permitted Uses

Dwelling, Single Family
Group Home

Special Uses

Adaptive Reuse Senior Housing
Education-College, Primary, Secondary
Day Care Home-Adult or Children
Day Care Center-Adult or Children
Cultural Facility
Place of Worship
Social Club or Lodge
Recreation Center

Floor Plans

04

Basement Plan

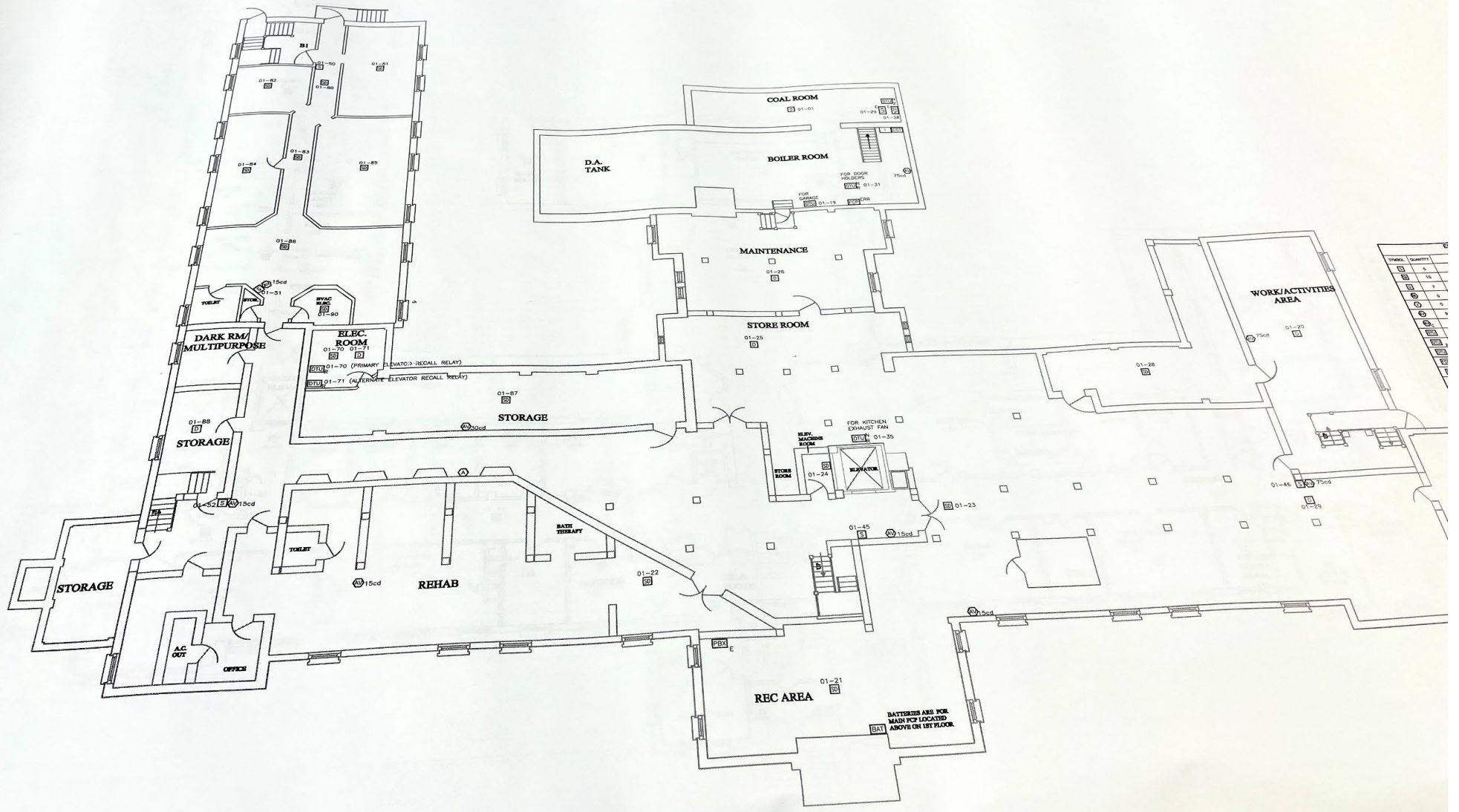

 **BASEMENT LEVEL PLAN**
SCALE: 1/8"=1'-0"

2nd Floor Plan

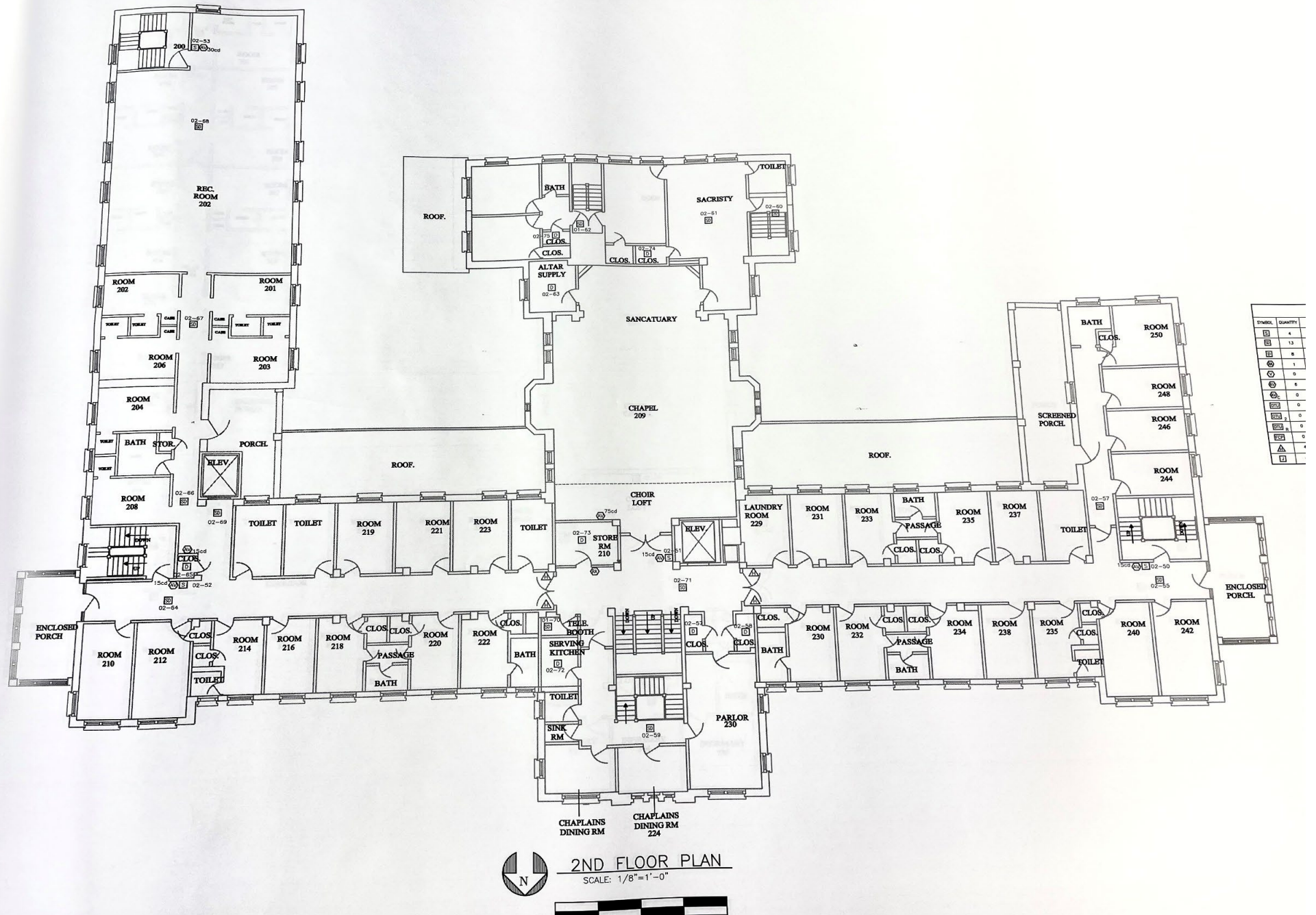

3rd Floor Plan

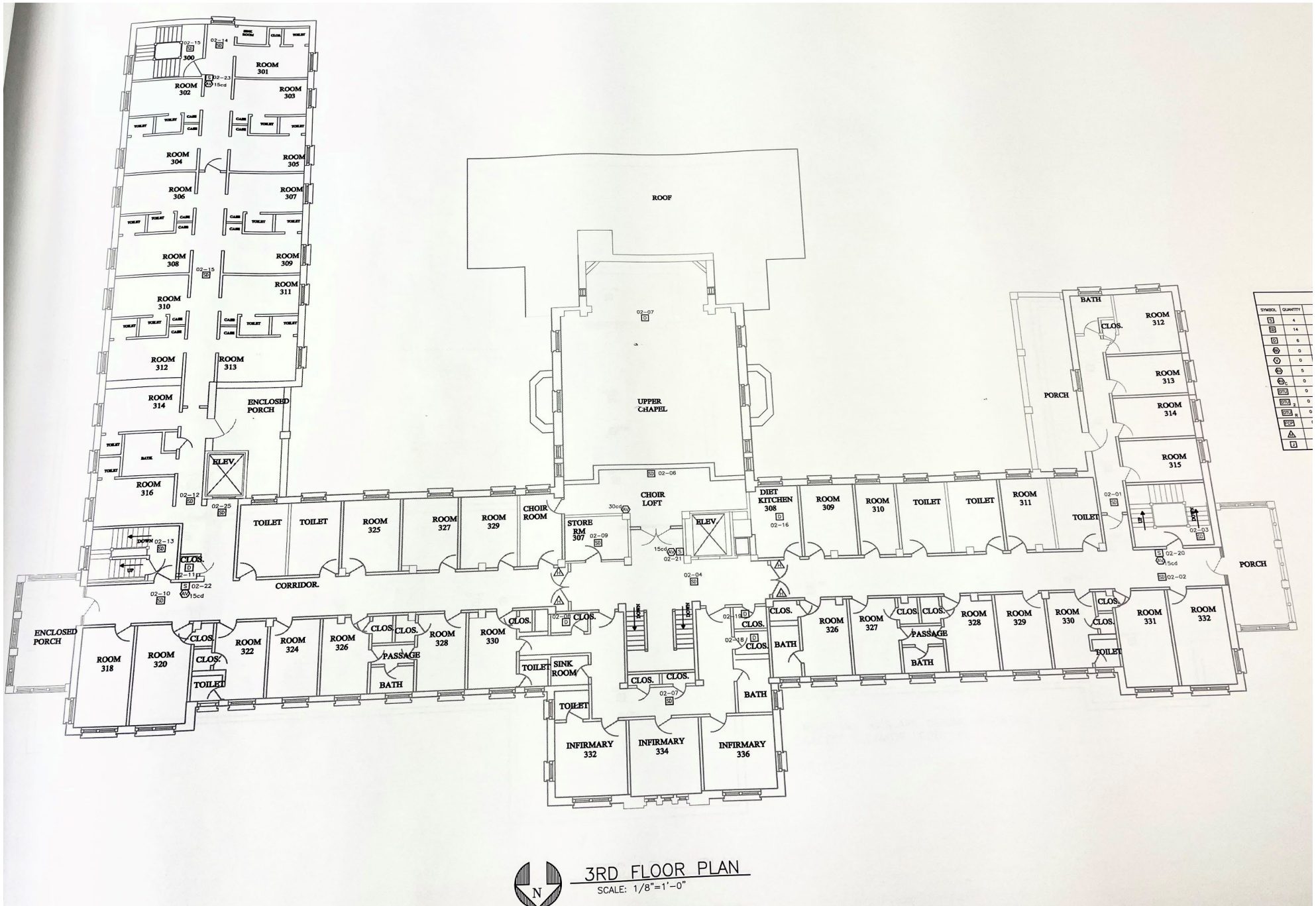

3RD FLOOR PLAN
SCALE: 1/8"=1'-0"

Attic Floor Plan

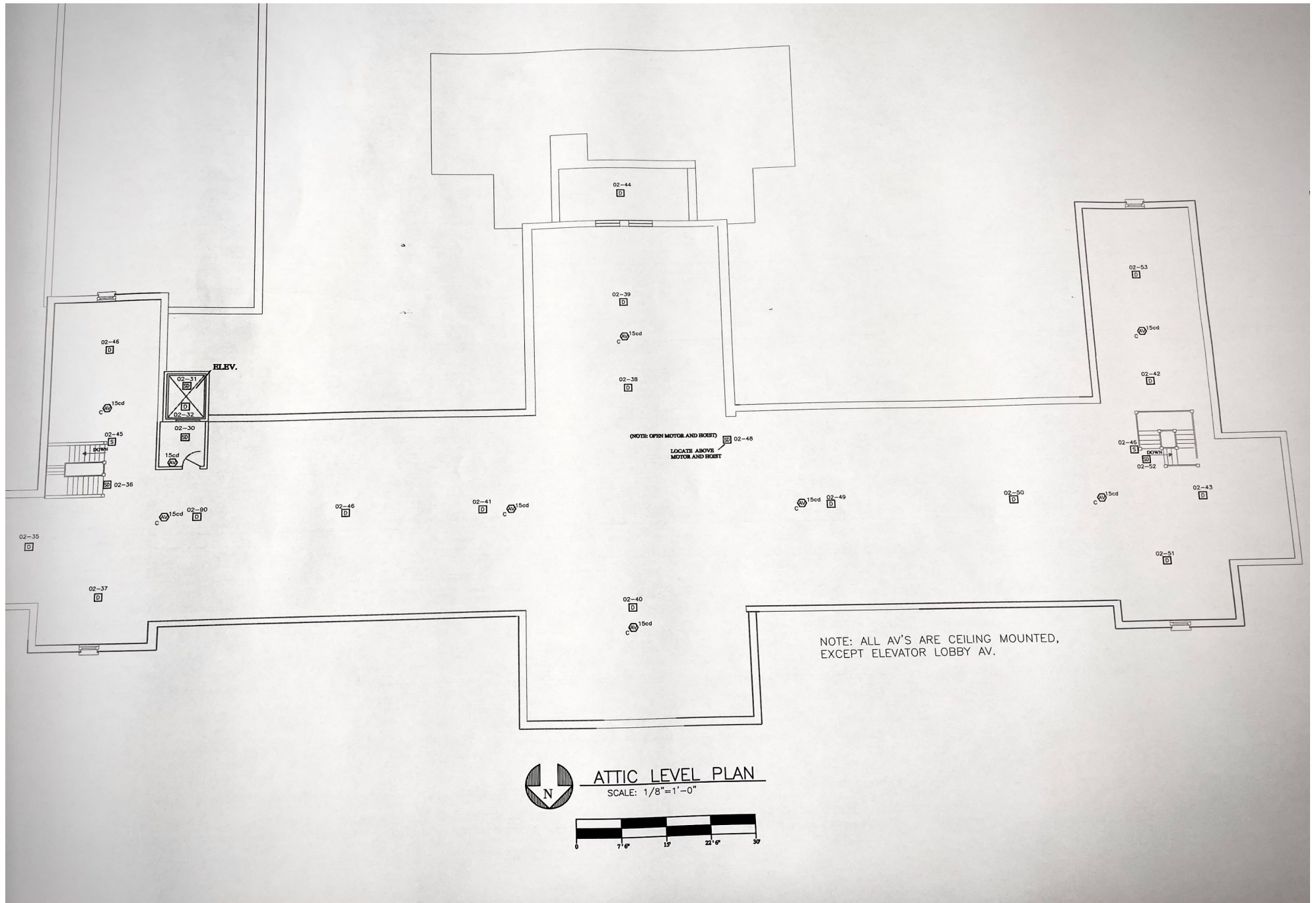



Mike Nardini
+1 312 935 1030
mike.nardini@cbre.com

Nicole Mentone
+1 312 297 7658
nicole.mentone@cbre.com

© 2024 CBRE, Inc. All rights reserved. This information has been obtained from sources believed reliable but has not been verified for accuracy or completeness. CBRE, Inc. makes no guarantee, representation or warranty and accepts no responsibility or liability as to the accuracy, completeness, or reliability of the information contained herein. You should conduct a careful, independent investigation of the property and verify all information. Any reliance on this information is solely at your own risk. CBRE and the CBRE logo are service marks of CBRE, Inc. All other marks displayed on this document are the property of their respective owners, and the use of such marks does not imply any affiliation with or endorsement of CBRE. Photos herein are the property of their respective owners. Use of these images without the express written consent of the owner is prohibited.

CBRE