

24589 FORD ROAD
PORTER, TEXAS 77365

C.F. NO. 2001-024794
M.C.R.P.R.

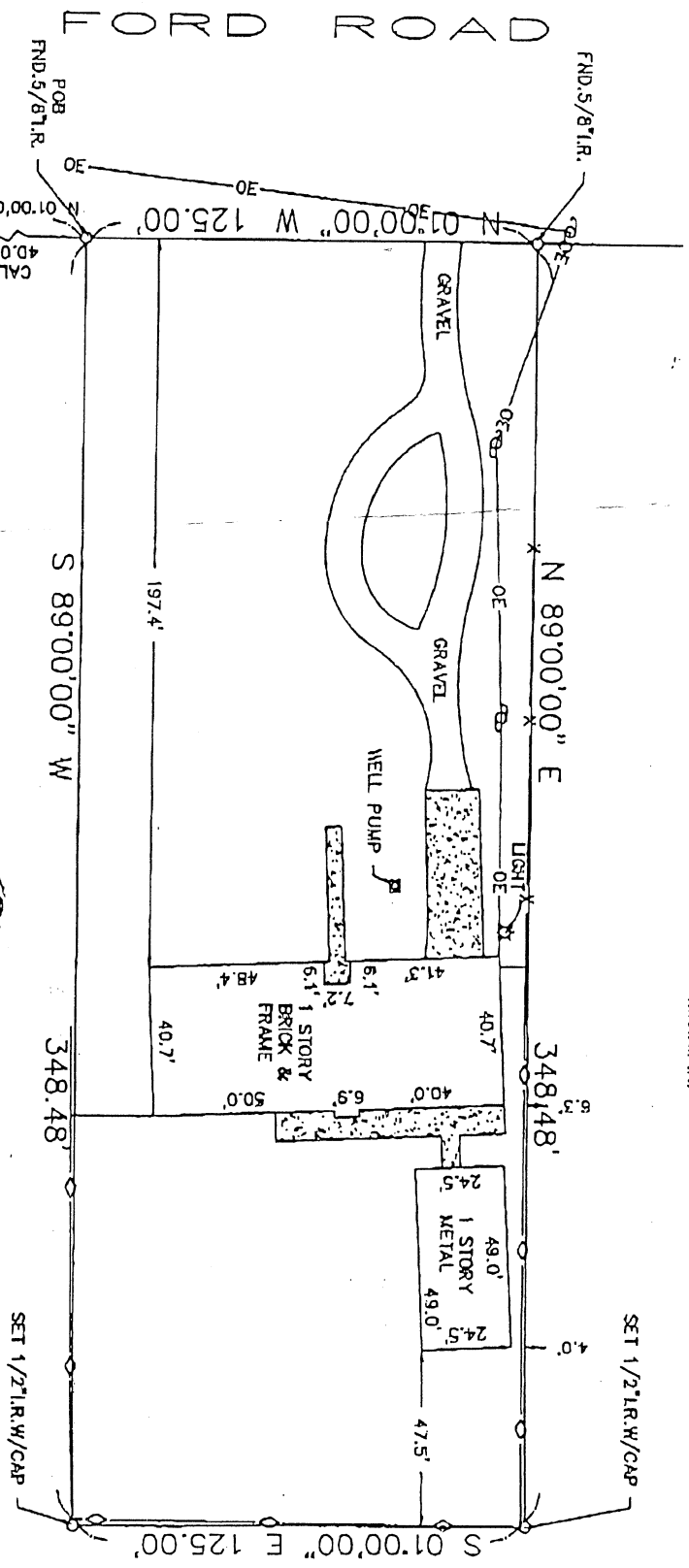

SURVEYOR HAS MADE NO INVESTIGATION OR INDEPENDENT SEARCH FOR EASEMENTS OF RECORD, ENCUMBRANCES, RESTRICTIVE COVENANTS, OR OWNERSHIP TITLE EVIDENCE. SUBSURFACE INVESTIGATION WAS BEYOND THE SCOPE OF THIS SURVEY. ALL BEARINGS AS TO PLAT, DEED, OR ASSUMED. ALL ABSTRACTING BY TITLE COMPANY THIS SURVEY CERTIFIED FOR THIS TRANSACTION ONLY. GRAPHIC PLOTTING ONLY AS TO FLOOD DETERMINATION SUBJECT TO ANY AND ALL RECORDED AND UNRECORDED EASEMENTS SURVEY IS VALID ONLY IF PRINT HAS ORIGINAL SEAL & SIGNATURE OF SURVEYOR

The above tract of land is not located in the 100-Flood as to the National Flood Insurance Program, Community-Panel No. 48339C ZONE X. The Surveyor is not responsible for final determination. METERS AND BOUNDS ATTACHED

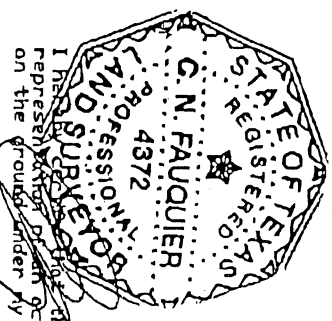

I hereby certify that the above is a representation of the actual survey made on the ground under my supervision.

C.F. NO. 2001-024794
M.C.R.P.R.

ALAMO TITLE COMPANY
Closser Kerry Wakefield
6605 Cypresswood Suite 100
Spring, Texas 77379
(281) 379-6060 Fax (281) 374-5461

AS PER ANY AND ALL
PLAT © 2003 ZONING ORDINANCE

G.F. NO. 08-42614187

THIS SURVEY CERTIFIED FOR THIS TRANSACTION ONLY

SUBDIVISION: 1.00 ACRE TRACT

SECTION: N/A

SURVEY: M.H. SHORT

ABSTRACT NO: 535

SCALE: 1" = 40' LDT: N/A BLOCK: N/A

U.S. SURVEYING COMPANY, INC.
A Professional Land Surveying Company

REF. V.N/A P. 8322799

D.R. DATE: 10-9-08

COUNTY: MONTGOMERY STATE: TEXAS

321 Century Plaza Drive Suite 105 Houston, Texas 77073
(281) 443-9288 FAX (281) 443-9224

JOB NO. 06-3063

DRAWN BY: LGS