

# Amazing Opportunity!

289 Warburton Avenue  
Yonkers, NY 10701



Fully Approved Site for 36 Apts! On-Site Parking!





# Rendering Of Future Building!







---

12,500      \$1,990,000  
SQFT.      OFFERED AT

**This is your chance to get in on the Yonkers development BOOM!**

\*Location: The lot has a prime location with 100 feet on Warburton Ave and an additional 25 feet on Woodworth Ave, providing convenient access and potentially enhancing attractiveness.

\*Approval and Development: The site is fully approved for a 36-unit apartment building, which streamlines the development process and reduces uncertainty for investors. Proforma of over \$840,000 per year net income!

\*Building Features: The planned building will be high efficiency, running on electric power, which aligns with modern sustainability trends. Tenants will be responsible for paying their own utilities.

\*Parking: The property offers two levels of on-site parking, totaling 36 spaces. Sufficient parking is a crucial factor for urban developments and can add substantial value.

\*Affordable Housing: The inclusion of one affordable rental unit, as required by the City of Yonkers, not only meets regulatory requirements but also supports community inclusivity



HOULIHAN LAWRENCE  
COMMERCIAL



## 100 Feet on Warburton Ave



## 25 Feet on Woodward Ave

---

**\*Proximity to Transit:** With a distance of only 0.07 miles to the Metro North Station, the site offers excellent access to public transportation, appealing to commuters and enhancing the property's marketability.

**\*View and Surroundings:** Aprs. at the rear of the building will boast Hudson River views., which can be a major renting point for tenants seeking attractive living environments.

**\*Development Potential:** The presence of at least 6 other new development sites in the area underscores Yonkers' growth and attractiveness of investing in this location.

Don't miss your chance!

Approved building and site plans available for review.



HOULIHAN LAWRENCE  
COMMERCIAL

Proforma

36 Unit Yonkers	
Price 2M	
<u>Unit #:</u>	<u>Proposed rent amount:</u>
1	\$ 2,100.00
2	\$ 2,100.00
3	\$ 2,100.00
4	\$ 2,100.00
5	\$ 2,100.00
6	\$ 2,100.00
7	\$ 2,100.00
8	\$ 2,100.00
9	\$ 2,100.00
10	\$ 2,100.00
11	\$ 2,100.00
12	\$ 2,100.00
13	\$ 2,100.00
14	\$ 2,100.00
15	\$ 2,100.00
16	\$ 2,100.00
17	\$ 2,100.00
18	\$ 2,100.00
19	\$ 2,100.00
20	\$ 2,100.00
21	\$ 2,100.00
22	\$ 2,100.00
23	\$ 2,100.00
24	\$ 2,100.00
25	\$ 2,100.00
26	\$ 2,100.00
27	\$ 2,100.00
28	\$ 2,100.00
29	\$ 2,100.00
30	\$ 2,100.00
31	\$ 2,100.00
32	\$ 2,100.00
33	\$ 2,100.00
34	\$ 2,100.00
35	\$ 2,100.00
36	\$ 2,100.00
37 Parking	\$ 6,300.00
<b>Total Monthly Rental Income:</b>	<b>\$ 81,900.00</b>
<b>Annual Rental Income:</b>	<b>\$ 982,800.00</b>
<u>Annual Expenses</u>	<u>Amount</u>
Taxes	\$ 15,000.00
Insurance	\$ 36,000.00
Water/Sewer	\$ 21,600.00
Repairs	\$ 11,500.00
Management	\$ 40,992.00
Super	\$ 15,000.00
Electric	\$ 2,400.00
<b>Total Expenses:</b>	<b>\$ 142,492.00</b>
<b>NOI</b>	<b>\$ 840,308.00</b>

Cash Cow











289 Warburton Ave  
Yonkers NY 10701

# Survey

- 100 Feet on Warburton Ave
- 25 Feet on Woodworth Ave

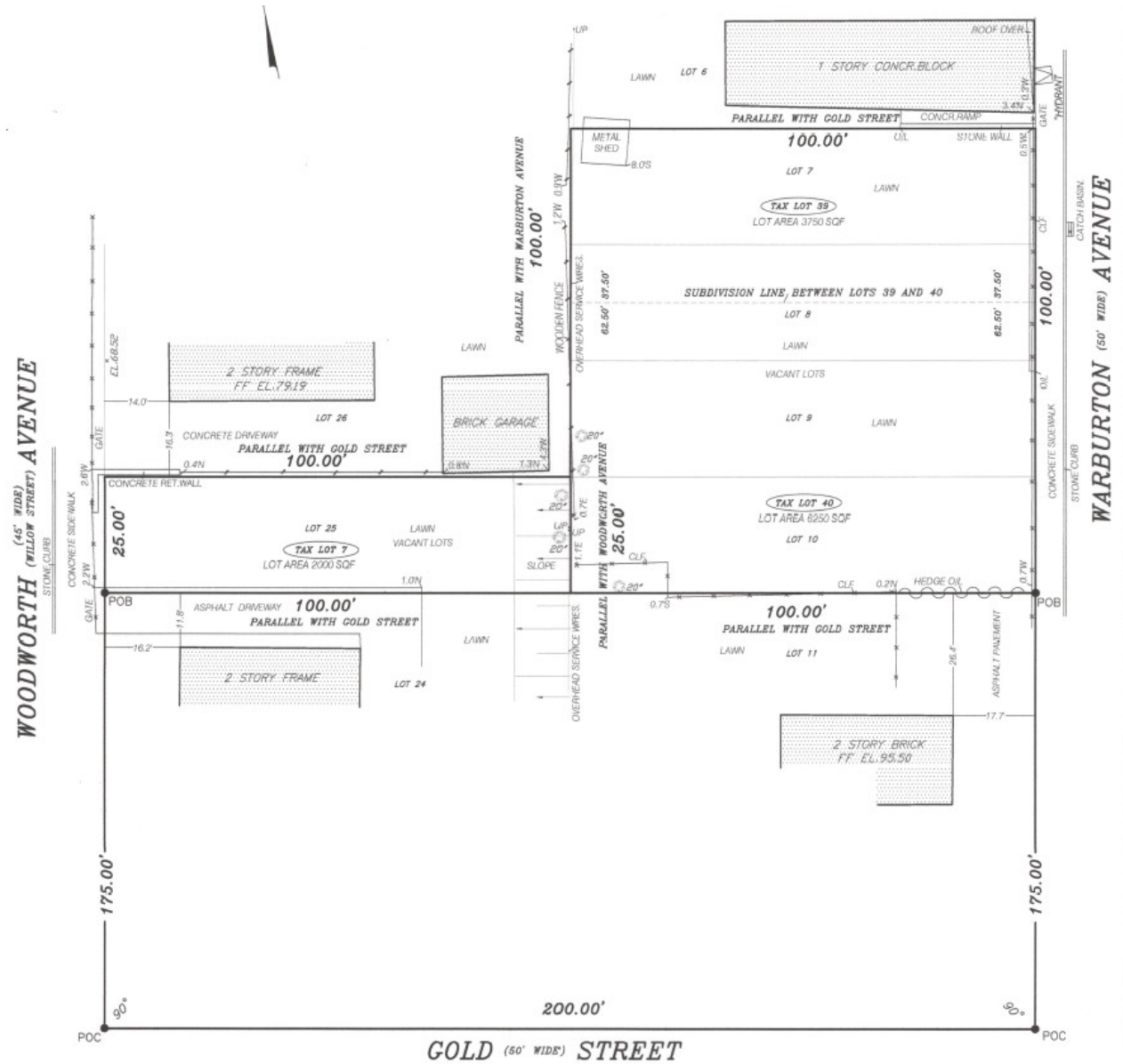

FILED MAP  
LOTS 7, 8, 9, 10 AND 25 ON "MAP OF BUILDING LOTS OF YONKERS" AND  
FILLED ON AUGUST 14, 1851 AS MAP NO. 159





**Jeffrey Landsman**

*Associate Real Estate Broker*

Brokerage Name

M (917) 859-0331 O (914) 368-4500

JLandsman@HoulihanLawrence.com



HOULIHAN LAWRENCE

COMMERCIAL

55 E. Grassy Sprain Road

Yonkers, NY 10710



YONKERS

**Selling Yonkers, One Brick At A Time!**

LOCAL MARKET LEADERSHIP. WORLD CLASS CONNECTIONS.

*The information contained in this Offering Memorandum is confidential, furnished solely for the purpose of review by a prospective purchaser of certain information relating to the property mentioned herein (the "Property"), and is not to be used for any other purpose or made available to any other person without the prior written consent of HLC. The material is subject to errors and omissions and based on part upon information supplied by sources deemed reliable.*