

T.R.A. 010-017
010-034
010-040

POR. RO. SAN JACINTO VIEJO
(POR. SEC. 27, T.4S., R.1W.)

THIS MAP IS FOR
ASSESSMENT PURPOSES ONLY

MAY 24 2007

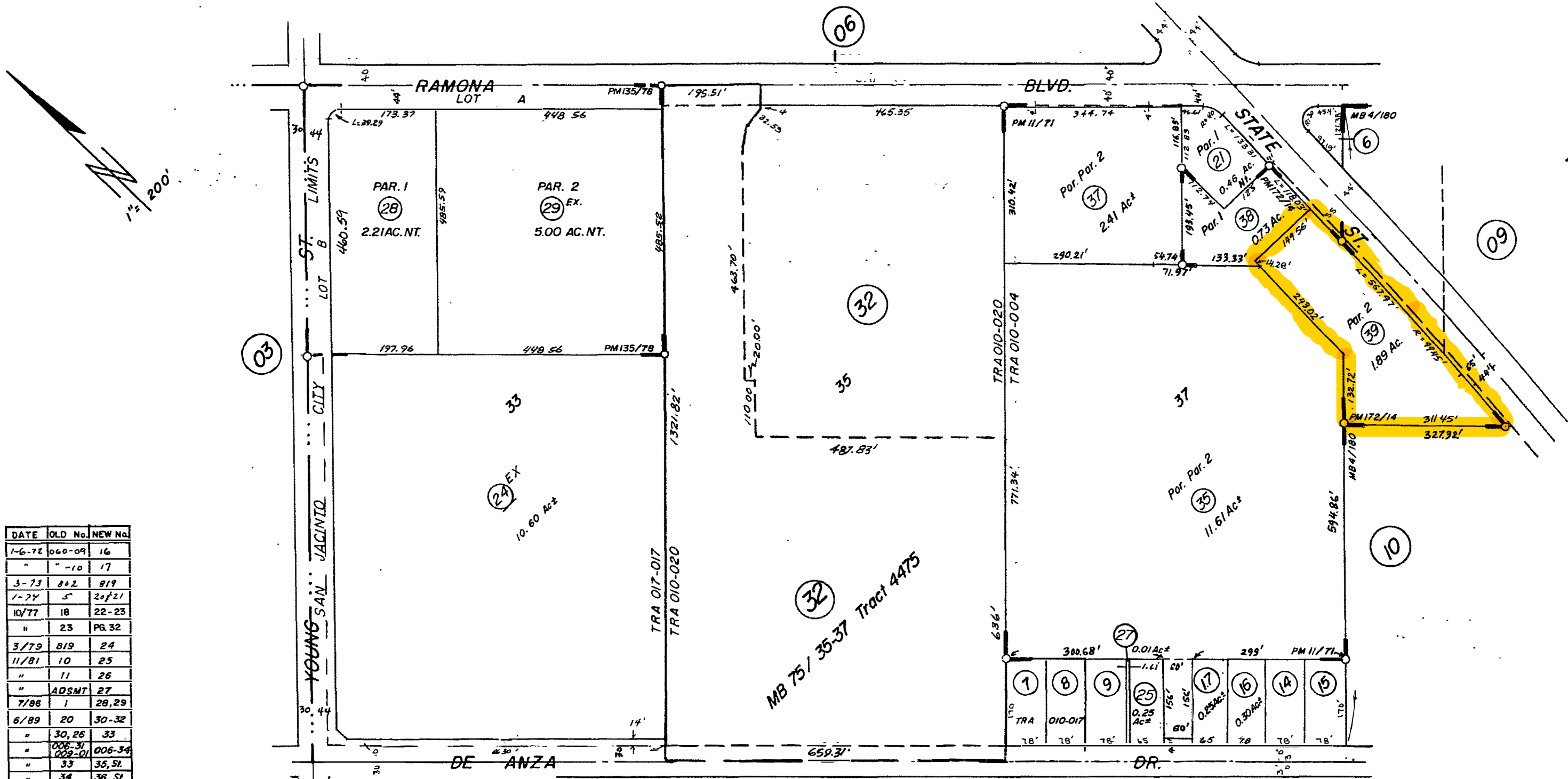

DATE	OLD No.	NEW No.
1-6-72	060-09	16
"	"-10	17
3-73	822	819
1-74	5	20 of 21
10/77	18	22-23
"	23	PG. 32
3/79	819	24
11/81	10	25
"	11	26
"	ADSMT	27
7/86	1	28, 29
6/89	20	30-32
"	30, 26	33
"	006-31 009-01	006-34
"	33	35, 51
"	34	36, 51
10/89	32	37, 51
9/91	36	38-39

P.M. 11/71 Parcel Map 5518, M.B. 4/180 S.D. JOHN J. INWALLS SUB.
P.M. 135/78-79 Parcel Map 21313
MB 8/357 SAN JACINTO LAND ASS'N

Data: COUNTY SURVEY 782-B, 610-V
RS 20/58
LLA 7-88
LLA 1-89

OCT. 1970

MB 75/35-37 Tract 4475

P.M. 172/14-15 Parcel Map No. 25869