

24-58-5
639-32

T.C.A. 014-049
014-038

Por. E 1/2 SE 1/4 SEC. 30, T.2S., R.5E.

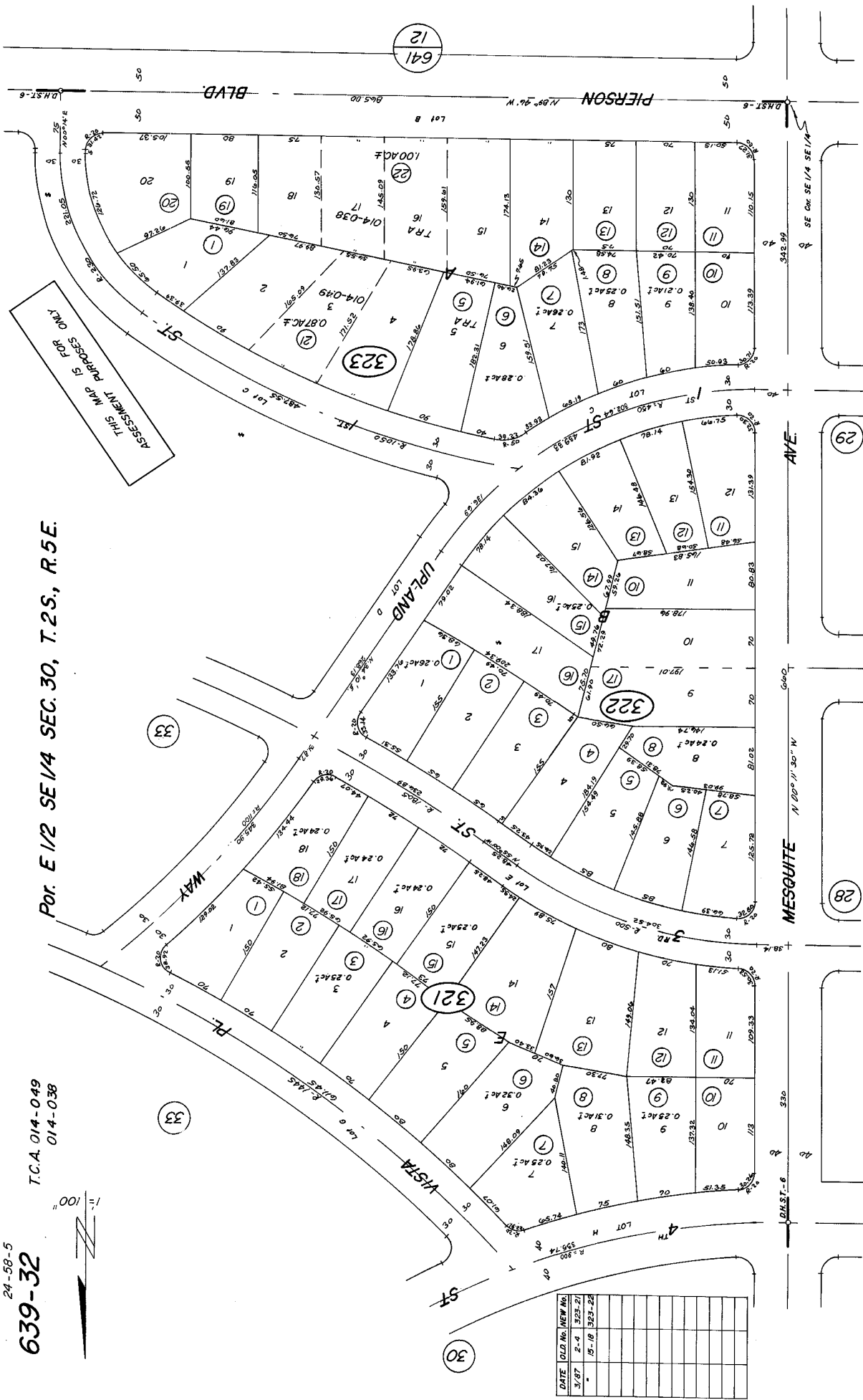

DATE	OLD No.	NEW No.
3/87	2-4	323-21
	15-18	323-22

ASSESSOR'S MAP BK. 639 PG. 32
RIVERSIDE COUNTY, CALIF.

M.B. 24/20-21 Desert Hot Springs Tract No. 6

MAR. 1968

MESQUITE AVE

PIERSON BLVD

641

642

29

28

33

33

30