

THIS IS A CLASS "B" SURVEY ACCORDING TO THE "STANDARDS OF PRACTICE FOR SURVEYING" IN THE STATE OF MISSISSIPPI, ESTABLISHED BY THE AUTHORITY OF SECTION 73-13-15(f), MISSISSIPPI CODE OF 1972 AS AMENDED.

ONLY VISIBLE UTILITIES ARE SHOWN ON THIS PLAT.

REFERENCE MERIDIAN - FOUND MONUMENTS

○ INDICATES 1/2" X 18" FERROUS METAL ROD @ PROPERTY CORNERS. FIP INDICATES FOUND IRON PIN. SIP INDICATES SET IRON PIN.

A CURRENT TITLE REPORT WAS NOT FURNISHED TO US FOR OUR USE IN PREPARING THIS SURVEY. THEREFORE, THERE MAY BE ADDITIONAL EASEMENTS, AND / OR SERVITUDES EFFECTING THIS PROPERTY WHICH ARE NOT SHOWN ON THIS SURVEY.

SURVEY IS VALID ONLY IF PRINT HAS ORIGINAL SIGNATURE AND SEAL OF SURVEYOR PRESENT.

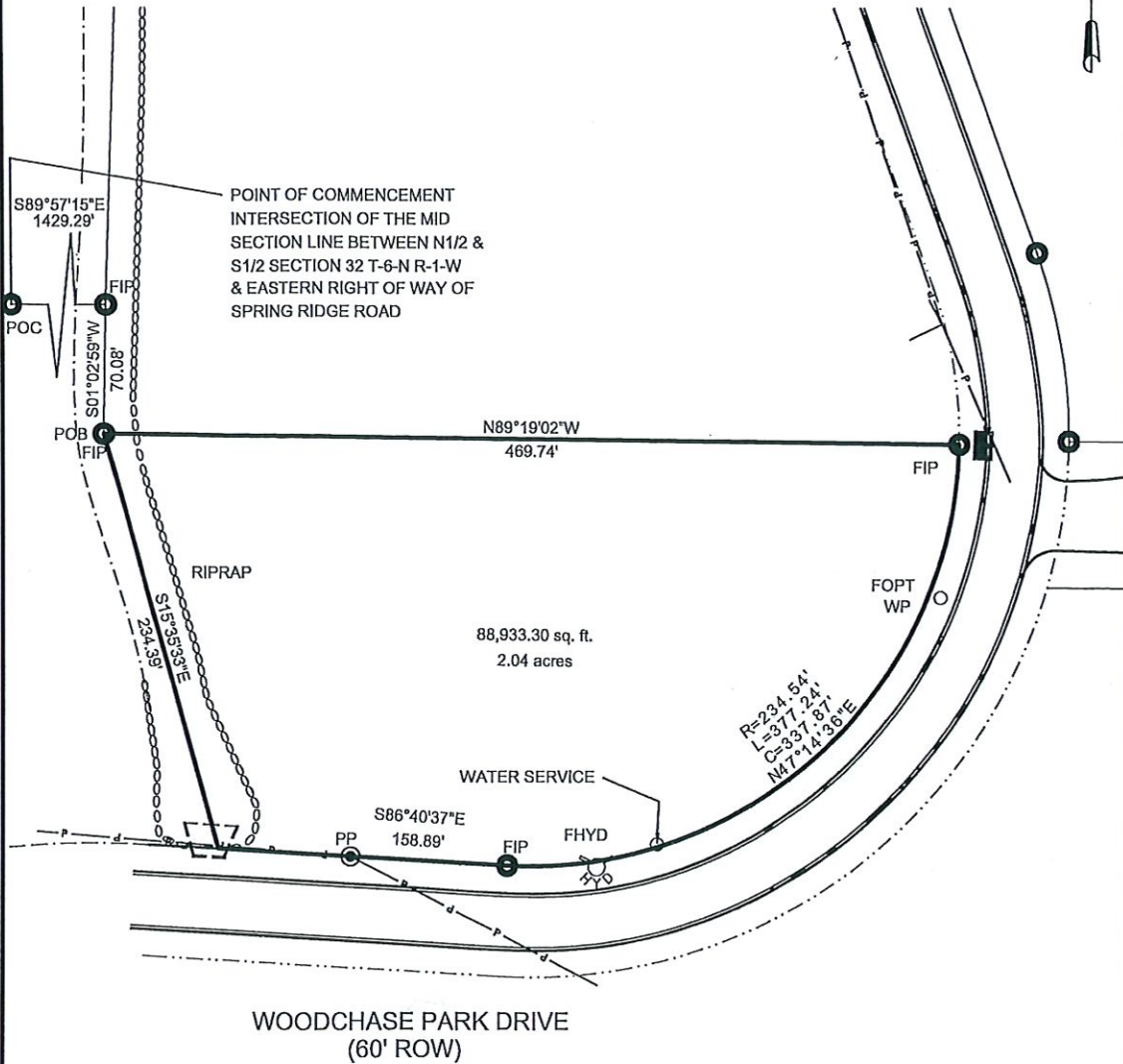

452 HOLLY HEDGE DRIVE  
MADISON, MS 39110

CELL (601)954-3785  
romans58@comcast.net

I, Roger T. Ellison, P.L.S., do hereby certify that the survey shown hereon was performed under my supervision, and that the features depicted on this plat are a correct representation of conditions as they existed on 01-06-23, to the best of my knowledge and belief.



Roger T. Ellison, P.L.S. # 2710

SURVEY SHOWING

CERTAIN PROPERTIES

PART OF S1/2 OF SECTION 32  
T-6-N R-1-W  
HINDS COUNTY, MISSISSIPPI

\* \* \* \* \*

DRAWN BY: DME	DATE: 01/06/24	SURVEY CLASS: B
CHECKED BY: RTE	SCALE: 1" = 80'	JOB #: AS-401-03-23