

NOTICE
Assessor Parcels are for tax assessment purposes only and do not indicate either parcel legality or a valid building site.

05/17/1989 R.M. Bk. 163, Pg. 35 ; Tract "Condominium Plan for Lot 1 of Tract 25130"
 11/11/1876 R.M. Bk. 1 , Pg. 8 ; Tract "Town of Carpinteria"

Chicago Title

This map/plot is being furnished as an aid in locating the herein described Land in relation to adjoining streets, natural boundaries and other land, and is not a survey of the land depicted. Except to the extent a policy of title insurance is expressly modified by endorsement, if any, the Company does not insure dimensions, distances, location of easements, acreage or other matters shown thereon.

Chicago Title

This map/plot is being furnished as an aid in locating the herein described Land in relation to adjoining streets, natural boundaries and other land, and is not a survey of the land depicted. Except to the extent a policy of title insurance is expressly modified by endorsement, if any, the Company does not insure dimensions, distances, location of easements, acreage or other matters shown thereon.

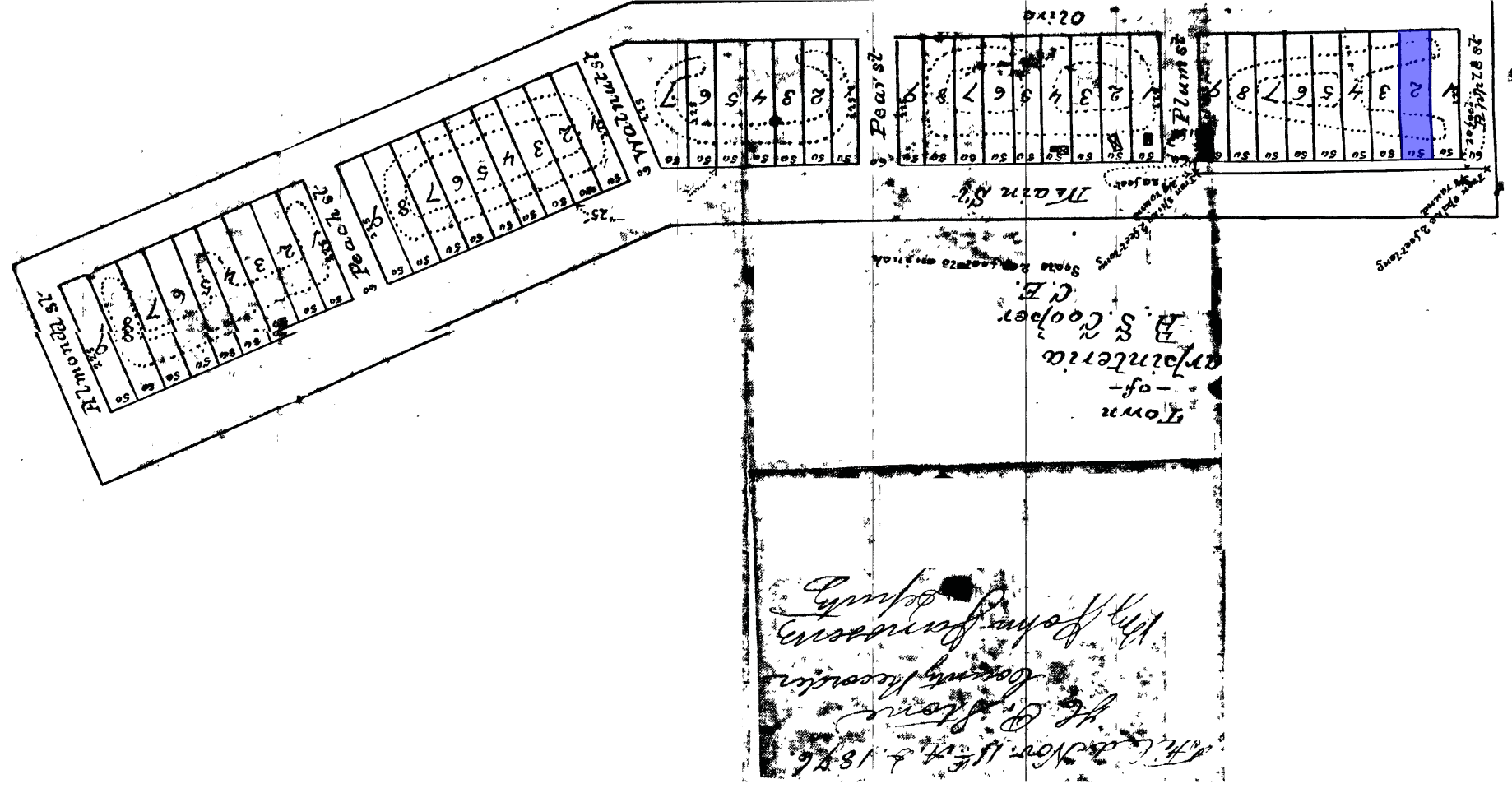



1" = 50'

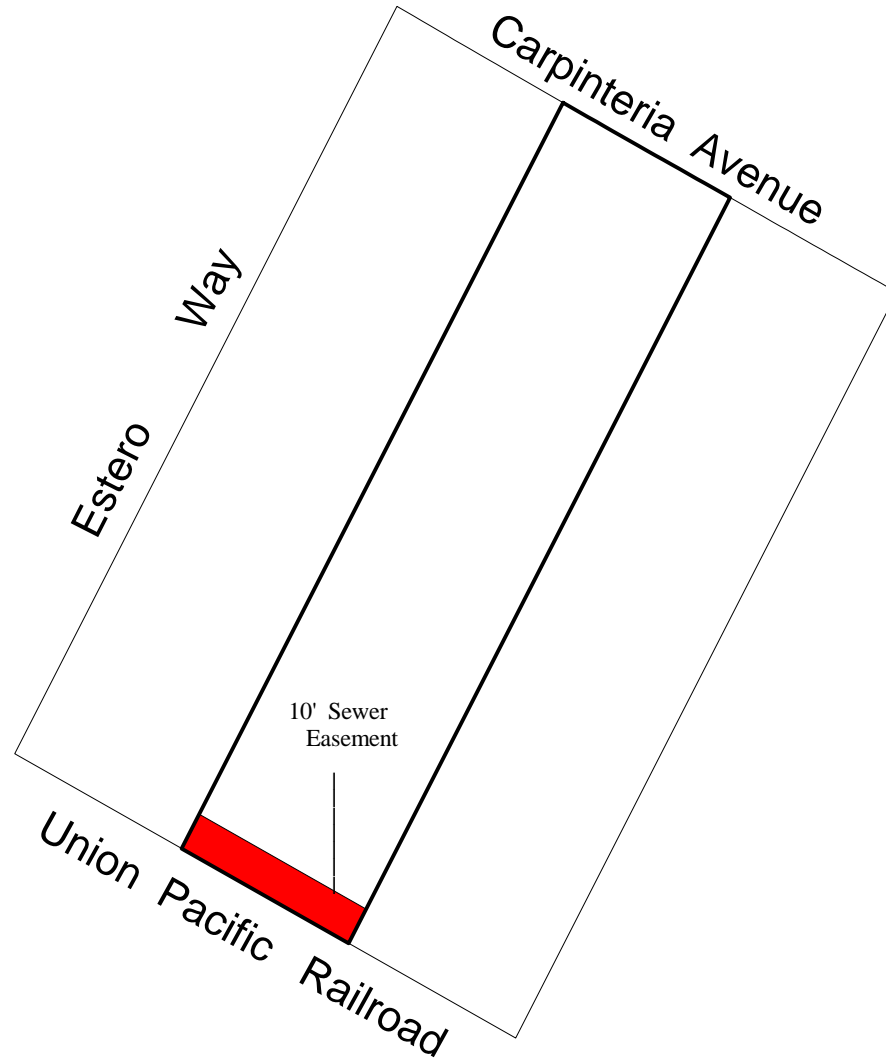

Sewer Easement
(Carpinteria Sanitary District,
Inst. No. 6202, Book 342, page 272 OR)

Chicago Title

This map/plat is being furnished as an aid in locating the herein described Land in relation to adjoining streets, natural boundaries and other land, and is not a survey of the land depicted. Except to the extent a policy of title insurance is expressly modified by endorsement, if any, the Company does not insure dimensions, distances, location of easements, acreage or other matters shown thereon.

↑
1" = 50'

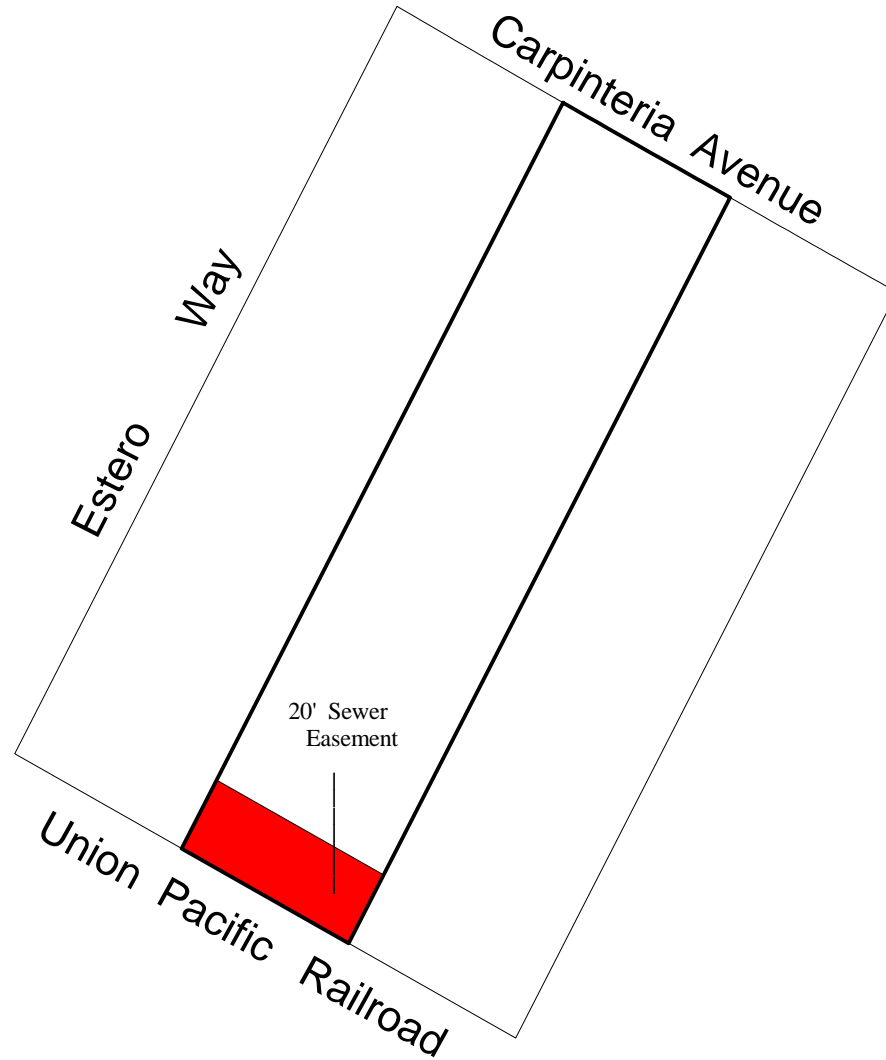

Sewer Easement
(Carpinteria Sanitary District,
Inst. No. 36927, Book 2009, page 1204 OR.)

Chicago Title

This map/plat is being furnished as an aid in locating the herein described Land in relation to adjoining streets, natural boundaries and other land, and is not a survey of the land depicted. Except to the extent a policy of title insurance is expressly modified by endorsement, if any, the Company does not insure dimensions, distances, location of easements, acreage or other matters shown thereon.