

© 2019 R. DEAN SCOTT ARCHITECT, INC. All rights reserved. These drawings are the property of R. DEAN SCOTT ARCHITECT, INC. and shall not be used for any other project or for an extension of this project without express written consent of R. DEAN SCOTT ARCHITECT, INC.

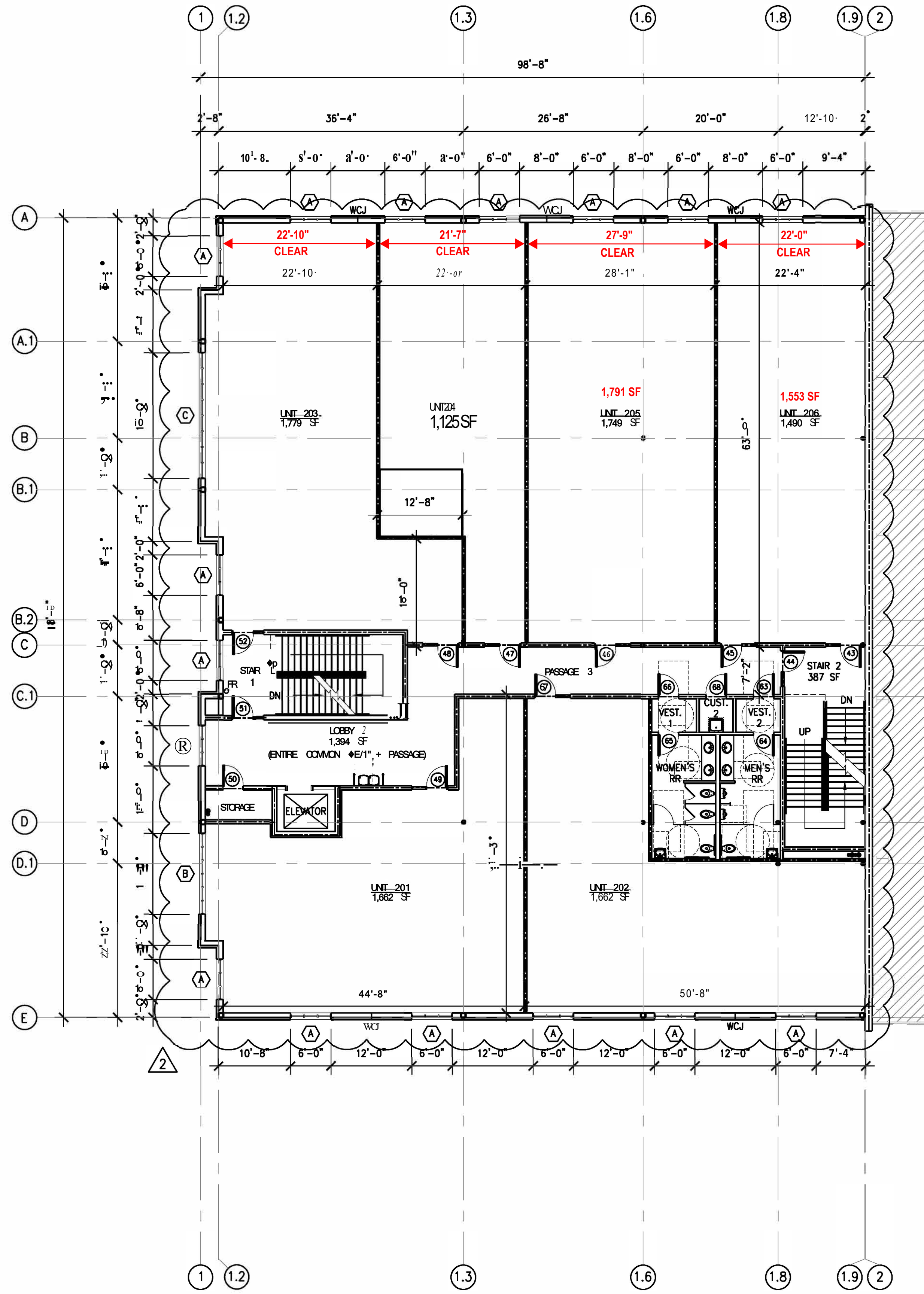

- ### KEY
- DOOR SYMBOL - REFER TO DOOR SCHEDULE SHEET A-51.
  - FLOOR DRAIN - REFER TO PLUMBING
  - FACE OF BUILDING
  - FIRE RISER - REFER TO FIRE PROTECTION SHEETS
  - HANDICAPPED ACCESSIBLE ELECTRIC WATER COOLER - REFER TO 2/A-40 & PLUMBING
  - WINDOW SYMBOL - REFER TO WINDOW SCHEDULE
  - WALL TYPE SYMBOL - REFER TO WALL TYPES SHEETS A-21 THROUGH A-24.
  - VERTICAL MASONRY CONTROL JOINT - REFER TO STRUCTURAL

- #### FLOOR PLAN GENERAL NOTES:
1. DIMENSIONS ARE TO FACE OF STUD, FACE OF MASONRY AND CENTERLINE OF STEEL COLUMNS UNLESS OTHERWISE NOTED.
  2. CONTACT ARCHITECT FOR CLARIFICATION OF DIMENSIONS. DO NOT SCALE DRAWINGS.
  3. PROVIDE BLOCKING IN STUD WALLS WHERE ITEMS ARE INDICATED TO BE ATTACHED TO WALLS.
  4. REFER TO ACCESSIBILITY DETAILS ON SHEET A-40.
  5. FIELD VERIFY ALL DIMENSIONS FOR FABRICATION AND INSTALLATION OF CASEWORK. REFER TO INTERIOR ELEVATIONS.
  6. REFER TO ELECTRICAL FOR EQUIPMENT IN THIS LOCATION.
  7. PROVIDE REQUIRED CLEARANCES AT DOORS PER DETAIL 1/A-40.
  8. PROVIDE MOISTURE RESISTANT GYPSUM BOARD ON WALLS OF RESTROOMS, BREAK ROOM AND CUSTODIAL ROOMS.
  9. FOR ADDITIONAL DIMENSIONS REFER TO ENLARGED FLOOR PLANS.
  10. CENTER DOOR BETWEEN SIDEWALLS OF ELECTRICAL ROOM. PROVIDE DOOR GRILLE - REFER TO MECHANICAL.
  11. PROVIDE SEALED VERTICAL MASONRY CONTROL JOINTS IN CMU WALLS AT MAXIMUM 24'-0" ON CENTER. COORDINATE LOCATIONS WITH ARCHITECTURAL AND STRUCTURAL.

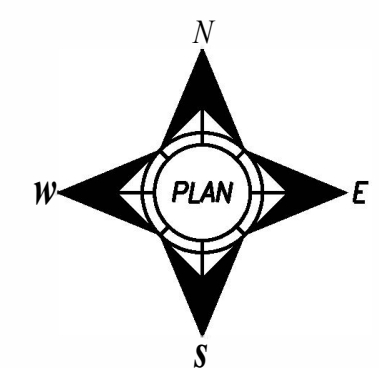

## 1 SECOND FLOOR

SCALE: 3/32" = 1'-0"

© COPYRIGHT 2019 R. DEAN SCOTT ARCHITECT, INC. ALL RIGHTS RESERVED. THESE DRAWINGS SPECIFICATIONS AND INSTRUMENTS OF SERVICE AND SHALL REMAIN PROPERTY OF R. DEAN SCOTT ARCHITECT, INC. AND SHALL NOT BE USED FOR ANY OTHER PROJECT OR FOR AN EXTENSION OF THIS PROJECT WITHOUT EXPRESS WRITTEN CONSENT OF R. DEAN SCOTT ARCHITECT, INC.	<table border="1" style="width: 100%; border-collapse: collapse;"> <tr> <td style="width: 30%;">No.</td> <td style="width: 30%;">REVISION</td> <td style="width: 20%;">DATE</td> <td style="width: 20%;">BY</td> </tr> <tr> <td>1</td> <td>ASIN0.5-INTERIOR MODIFICATIONS</td> <td>11.25.20</td> <td>AVS</td> </tr> <tr> <td>2</td> <td>ASIN0.3-FRAMING COORDINATION</td> <td>1.6.20</td> <td>AVS</td> </tr> <tr> <td colspan="4">DRAWN BY: <b>AVS</b> CHECKED BY: <b>RDS</b> DATE: <b>APR. 30, 2019</b></td> </tr> </table>	No.	REVISION	DATE	BY	1	ASIN0.5-INTERIOR MODIFICATIONS	11.25.20	AVS	2	ASIN0.3-FRAMING COORDINATION	1.6.20	AVS	DRAWN BY: <b>AVS</b> CHECKED BY: <b>RDS</b> DATE: <b>APR. 30, 2019</b>			
No.	REVISION	DATE	BY														
1	ASIN0.5-INTERIOR MODIFICATIONS	11.25.20	AVS														
2	ASIN0.3-FRAMING COORDINATION	1.6.20	AVS														
DRAWN BY: <b>AVS</b> CHECKED BY: <b>RDS</b> DATE: <b>APR. 30, 2019</b>																	

**R. DEAN SCOTT**  
 ARCHITECT, INC.

126 W. ADAMS STREET, SUITE 602  
 JACKSONVILLE, FLORIDA 32202  
 TELEPHONE: 904 - 598 - 0072  
 FACSIMILE: 904 - 598 - 0450  
 WEBSITE: WWW.RDEANSCOTT.COM  
 LICENSE NO. AA C000302

SEAL

R. DEAN SCOTT, AIA  
AR 0014890

**ABOVE ATHLETIC CENTER - PHASE II**

14797 PHILIPS HIGHWAY  
 JACKSONVILLE, FLORIDA 32256  
 RDSA PROJECT NO. D-16-09.1

**SECOND FLOOR PLAN**

DRAWING NO.

# A-9

OF 57 A SHEETS