



BUILDING
FOR SALE

+/- 2,284 SF
+/- 0.307 AC

2139 W. IRVING PARK • CHICAGO, ILLINOIS 60618

CBRE

PROPERTY INFO

- **Confidential listing:** Do not disturb current tenant
- **Asking Price:** \$2,300,000
- **Building Size:** +/- 2,284 SF
- **Land Size:** +/- 0.307 AC
- **Traffic Count:** 26,100 VPD
- **Taxes:** (2022) \$38,900.38
- **Pin Number:** 14-19-104-004
- **Zoning:** B1

DEMOGRAPHICS	1 MILE	3 MILES	5 MILES
POPULATION	58,053	570,972	1,144,422
AVERAGE HH INCOME	\$182,615	\$136,632	\$131,410
DAYTIME POPULATION	45,564	421,107	923,763

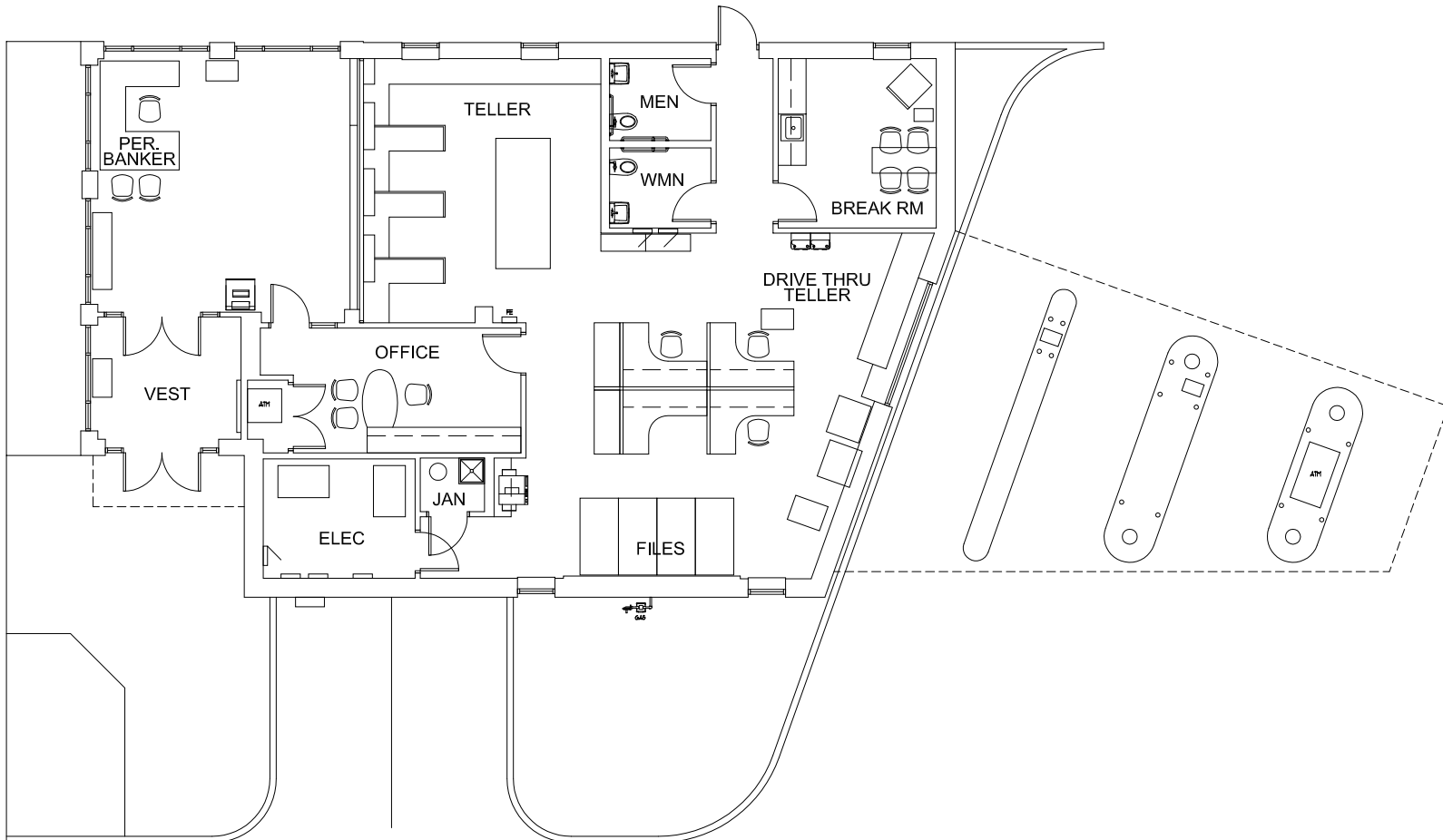

SURVEY

WEST IRVING PARK ROAD

(RECORD 100 FT. PUBLIC R.O.W.)

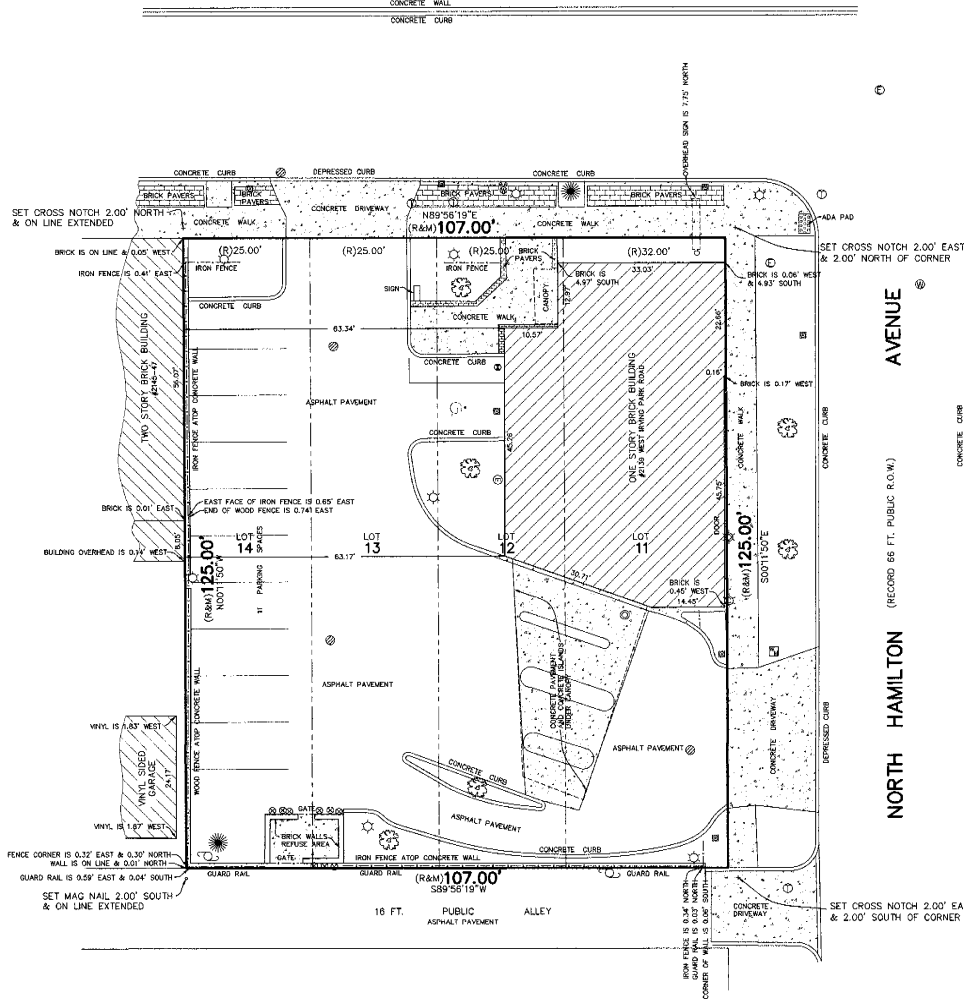

NORTH HAMILTON AVENUE
(RECORD 66 FT. PUBLIC R.O.W.)

AERIAL

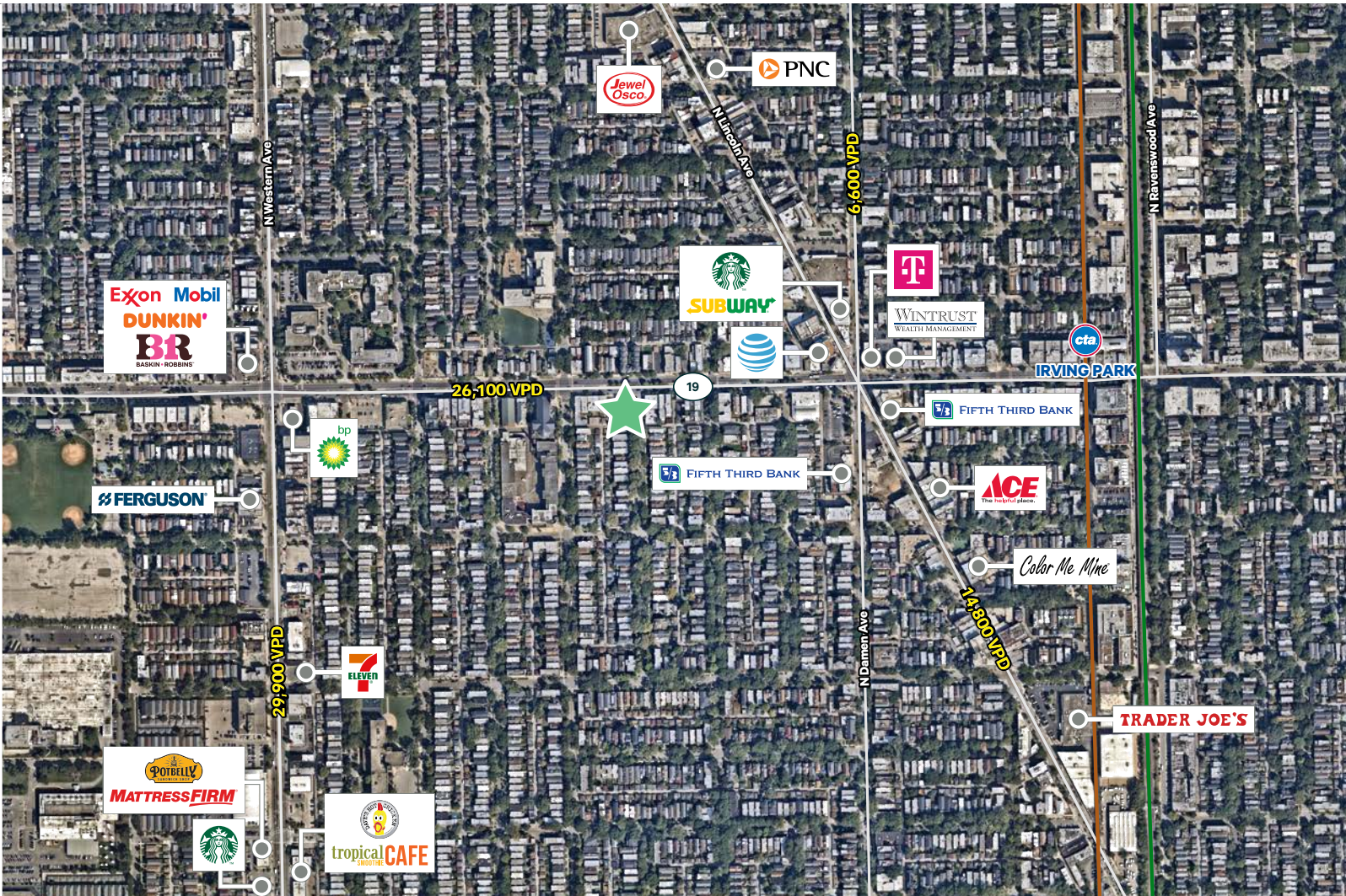

PHOTOS

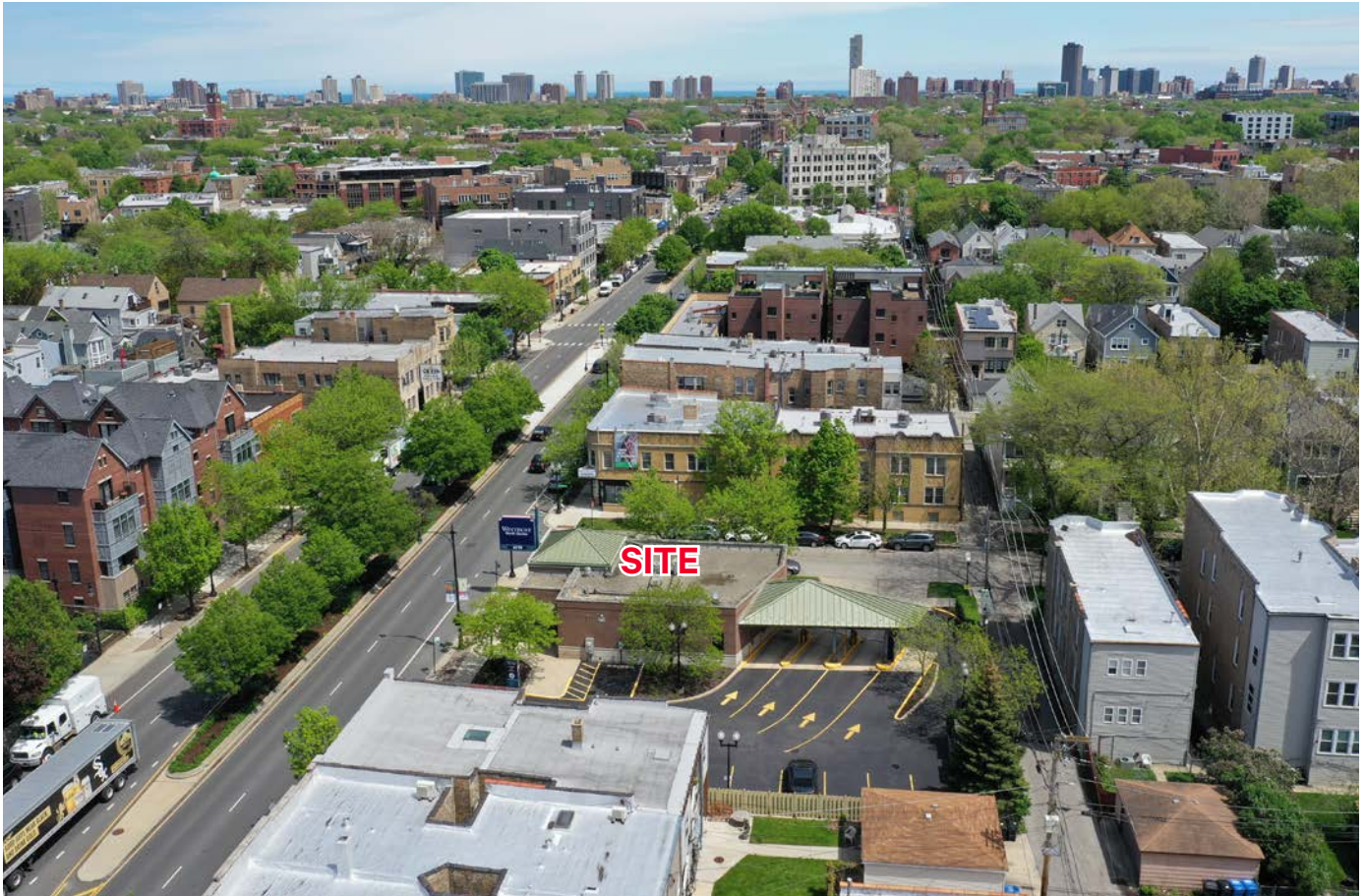

BUILDING
FOR SALE

+/- 2,284 SF
+/- 0.307 AC

2139 W. IRVING PARK • CHICAGO, ILLINOIS 60618

CONTACT US

PETER GRAHAM

First Vice President

+1 312 861 7851

peter.graham@cbre.com

CBRE

© 2020 CBRE, Inc. All rights reserved. This information has been obtained from sources believed reliable, but has not been verified for accuracy or completeness. You should conduct a careful, independent investigation of the property and verify all information. Any reliance on this information is solely at your own risk. CBRE and the CBRE logo are service marks of CBRE, Inc. All other marks displayed on this document are the property of their respective owners, and the use of such logos does not imply any affiliation with or endorsement of CBRE. Photos herein are the property of their respective owners. Use of these images without the express written consent of the owner is prohibited.