

FOR SUBLEASE

1161 BRITTAN AVENUE

SAN CARLOS, CALIFORNIA

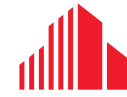

**CUSHMAN &
WAKEFIELD**



FOR SUBLEASE

PROPERTY HIGHLIGHTS

- ±6,000 SF Total
- ±1,500 SF Retail Space For Lease
- ±3,500 SF Ground Floor Warehouse
- ±1,000 SF of Second Floor Office Space
- LED: May 31, 2025
- \$1.65/SF NNN (\$0.28)

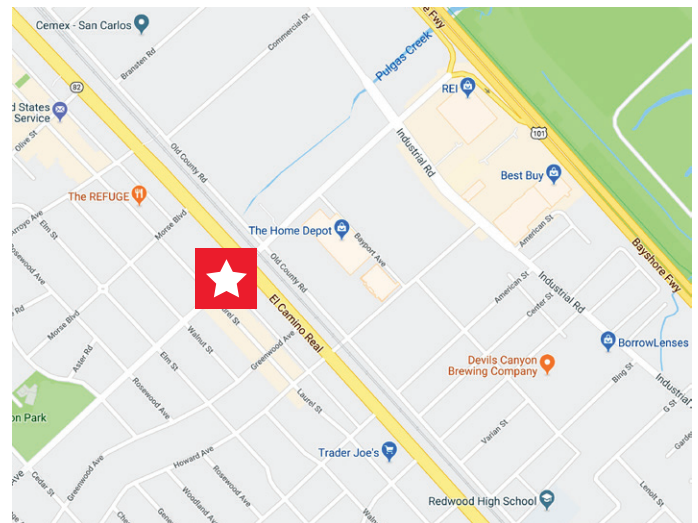

Miki Correa
Senior Director
+1 408 642 0826
miki.correa@cushwake.com
LIC #01718959

300 Santana Row, Fifth Floor
San Jose, CA 95128 | USA
+1 408 615 3400
cushmanwakefield.com

Cushman & Wakefield Copyright 2022. No warranty or representation, express or implied, is made to the accuracy or completeness of the information contained herein, and same is submitted subject to errors, omissions, change of price, rental or other conditions, withdrawal without notice, and to any special listing conditions imposed by the property owner(s). As applicable, we make no representation as to the condition of the property (or properties) in question.

FOR SUBLEASE

1161 BRITTAN AVENUE

SAN CARLOS, CALIFORNIA

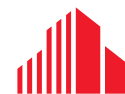

CUSHMAN &
WAKEFIELD

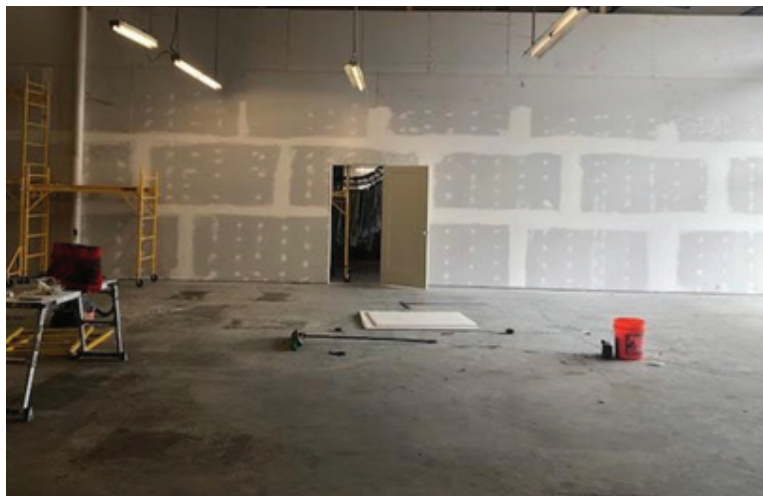

1161 Brittan Ave First Floor Proposed Floor Plan

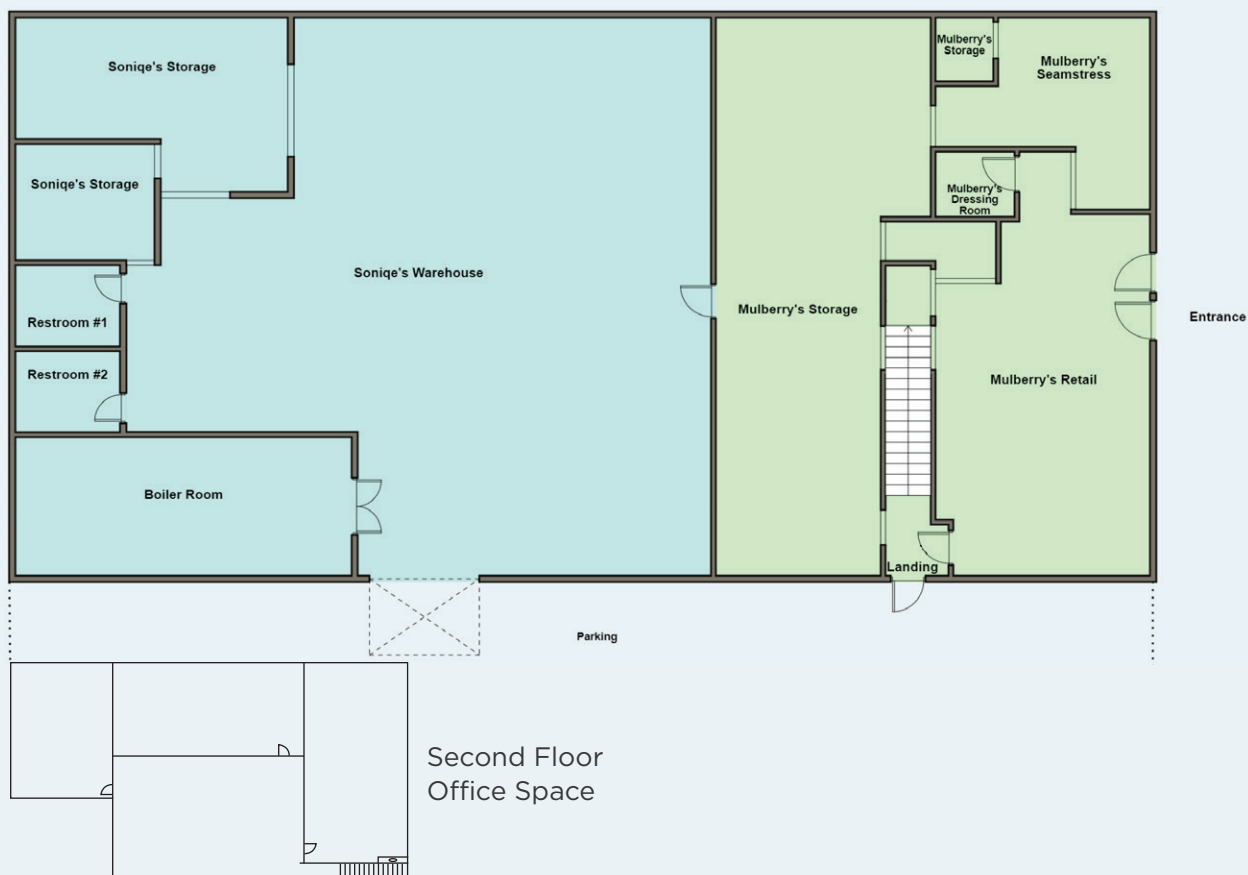

Miki Correa
Senior Director
+1 408 642 0826
miki.correa@cushwake.com
LIC #01718959

300 Santana Row, Fifth Floor
San Jose, CA 95128 | USA
+1 408 615 3400
cushmanwakefield.com

Cushman & Wakefield Copyright 2022. No warranty or representation, express or implied, is made to the accuracy or completeness of the information contained herein, and same is submitted subject to errors, omissions, change of price, rental or other conditions, withdrawal without notice, and to any special listing conditions imposed by the property owner(s). As applicable, we make no representation as to the condition of the property (or properties) in question.