

## 6943 Eton Ave

6943 Eton Ave, Canoga Park, CA 91303



**Aleksey Borisov**

New Vision R.e. & Investments  
5900 Sepulveda Blvd. Suite 280, Sherman Oaks, CA 91411  
[alekseyforrealestate@gmail.com](mailto:alekseyforrealestate@gmail.com)  
(323) 353-0781



## 6943 Eton Ave

\$2,199,000

- Gated exterior parking lot
- 10 minute drive to the UCLA Medical Center.
- 60-minute drive to Venance Beach.



Price:	\$2,199,000
Property Type:	Industrial
Property Subtype:	Manufacturing
Building Class:	C
Sale Type:	Investment or Owner User
Lot Size:	0.25 AC
Gross Building Area:	4,960 SF
Rentable Building Area:	4,960 SF
No. Stories:	1
Year Built:	1969
Tenancy:	Single
Parking Ratio:	2.01/1,000 SF
Clear Ceiling Height:	12 FT
Zoning Description:	MR1, Los Angeles
APN / Parcel ID:	2138-016-009



**6943 Eton Ave, Canoga Park, CA 91303**



# Property Photos

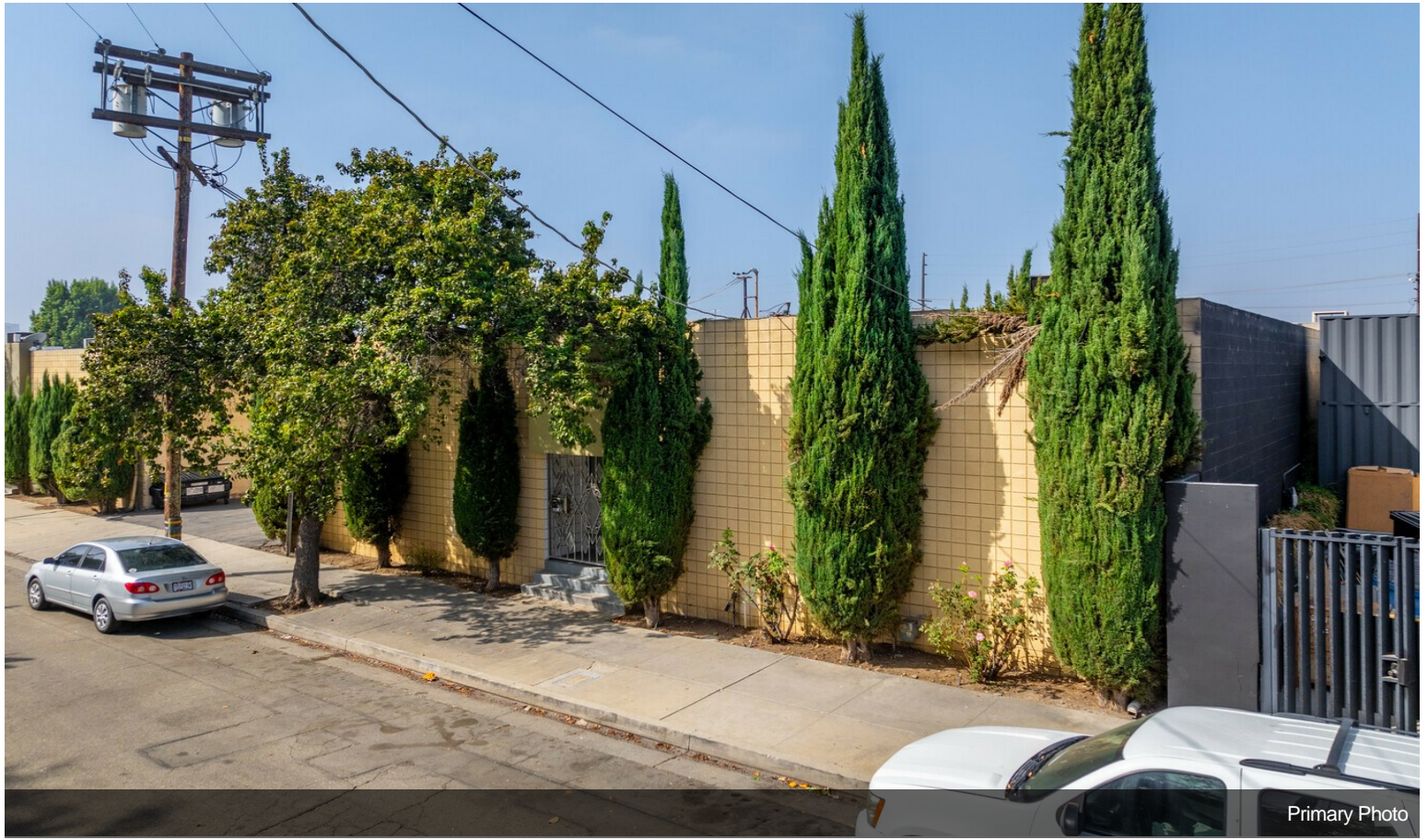



# Property Photos





# Property Photos

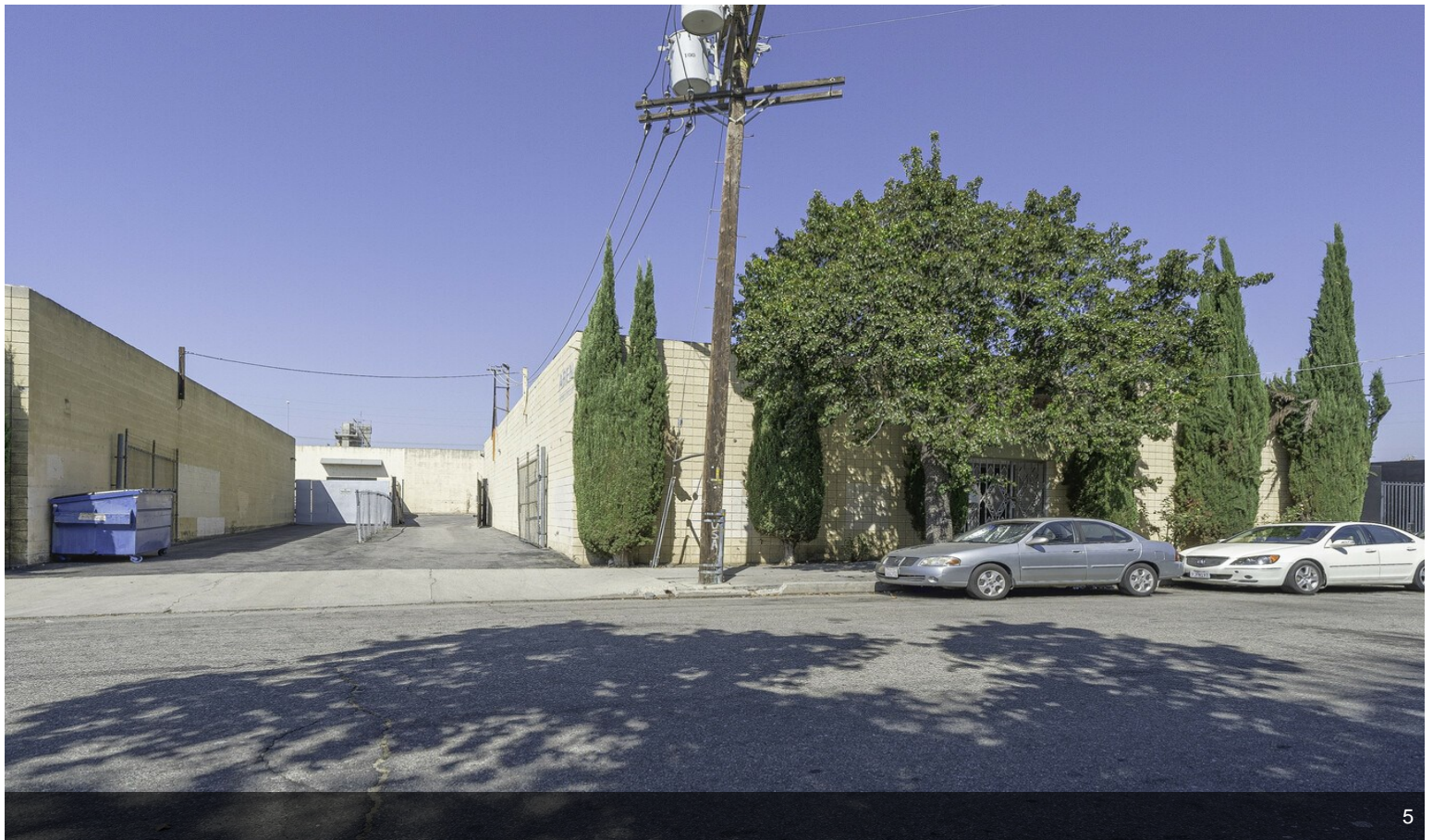
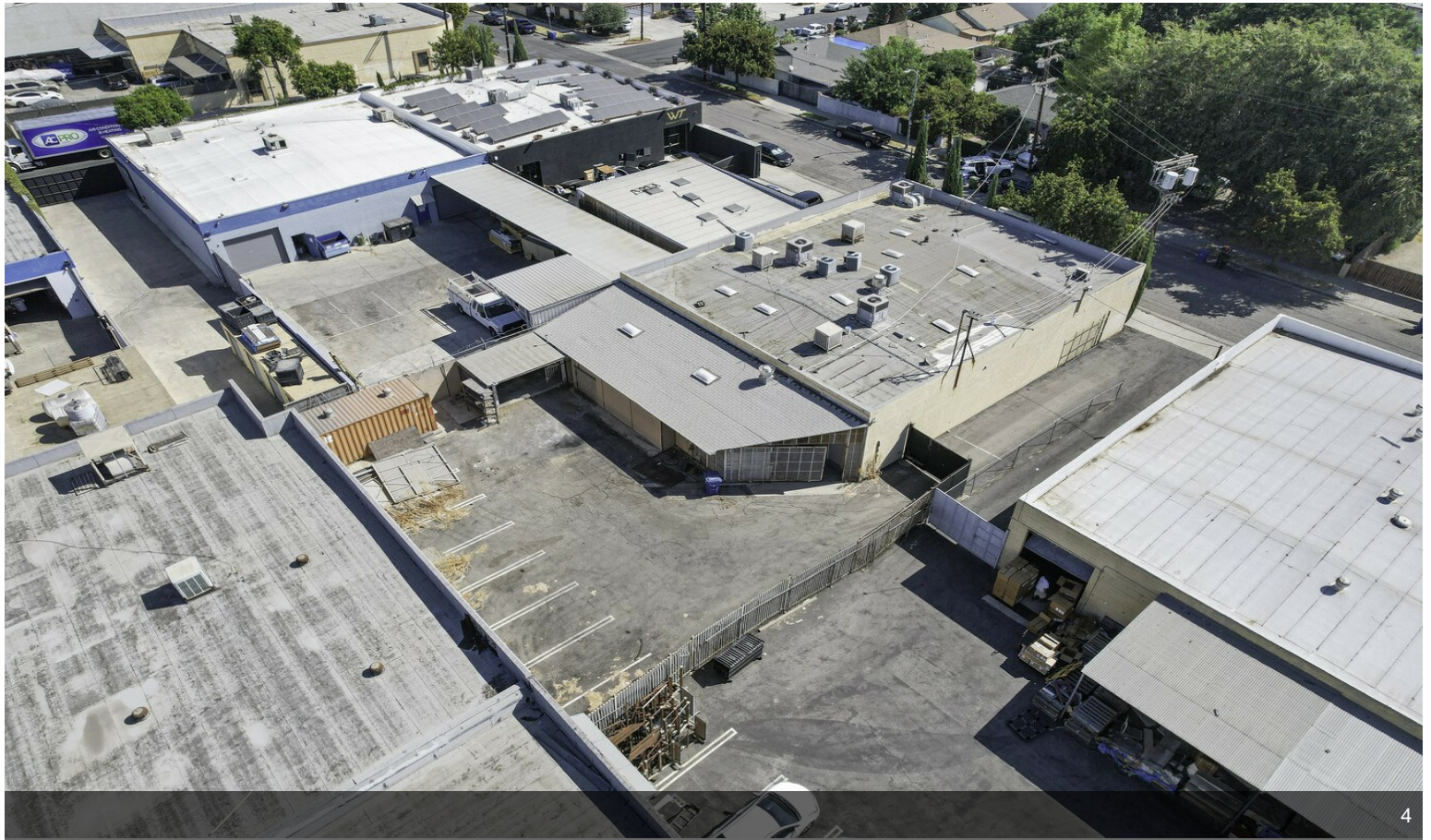



# Property Photos



9

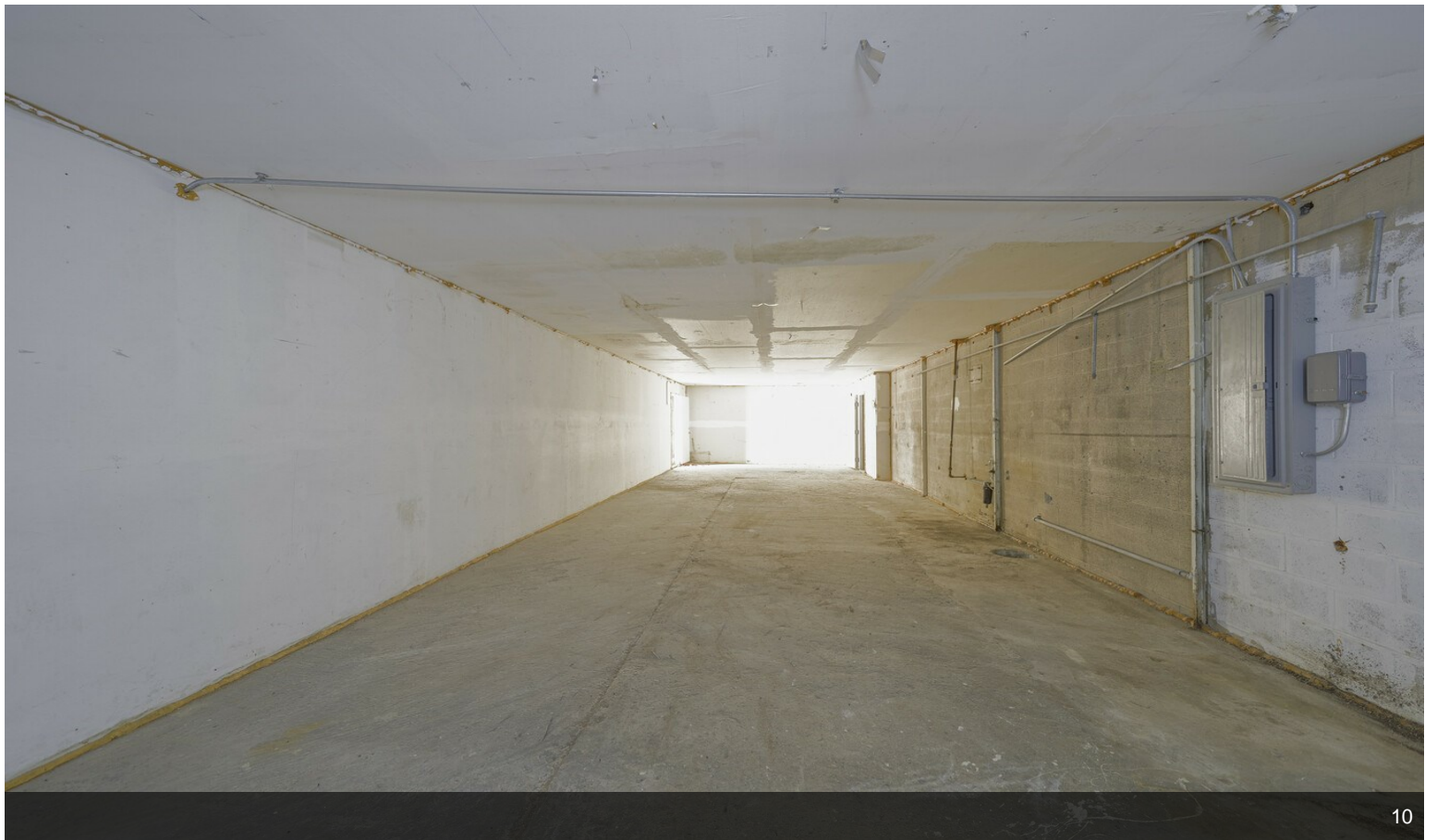

10



# Property Photos

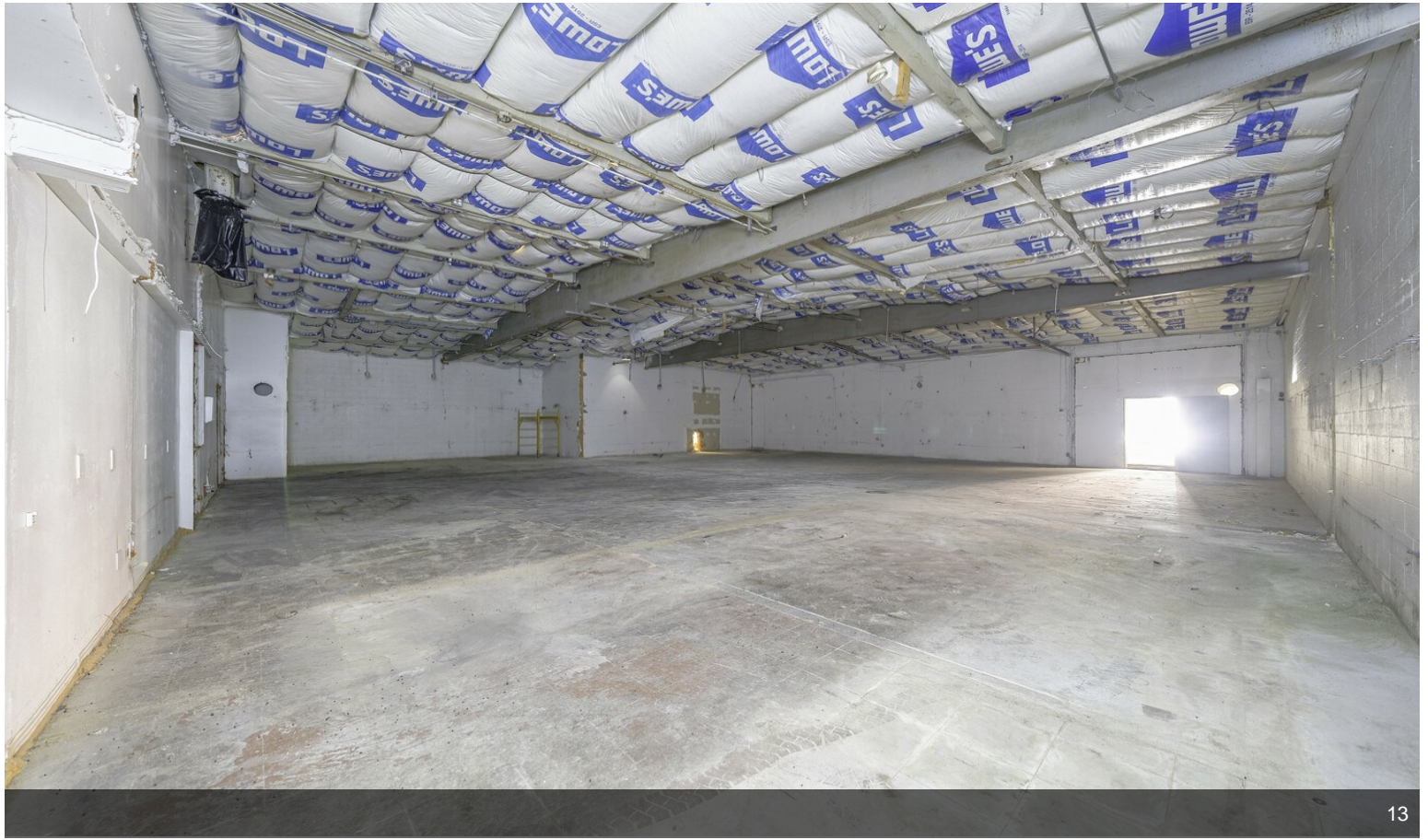

13

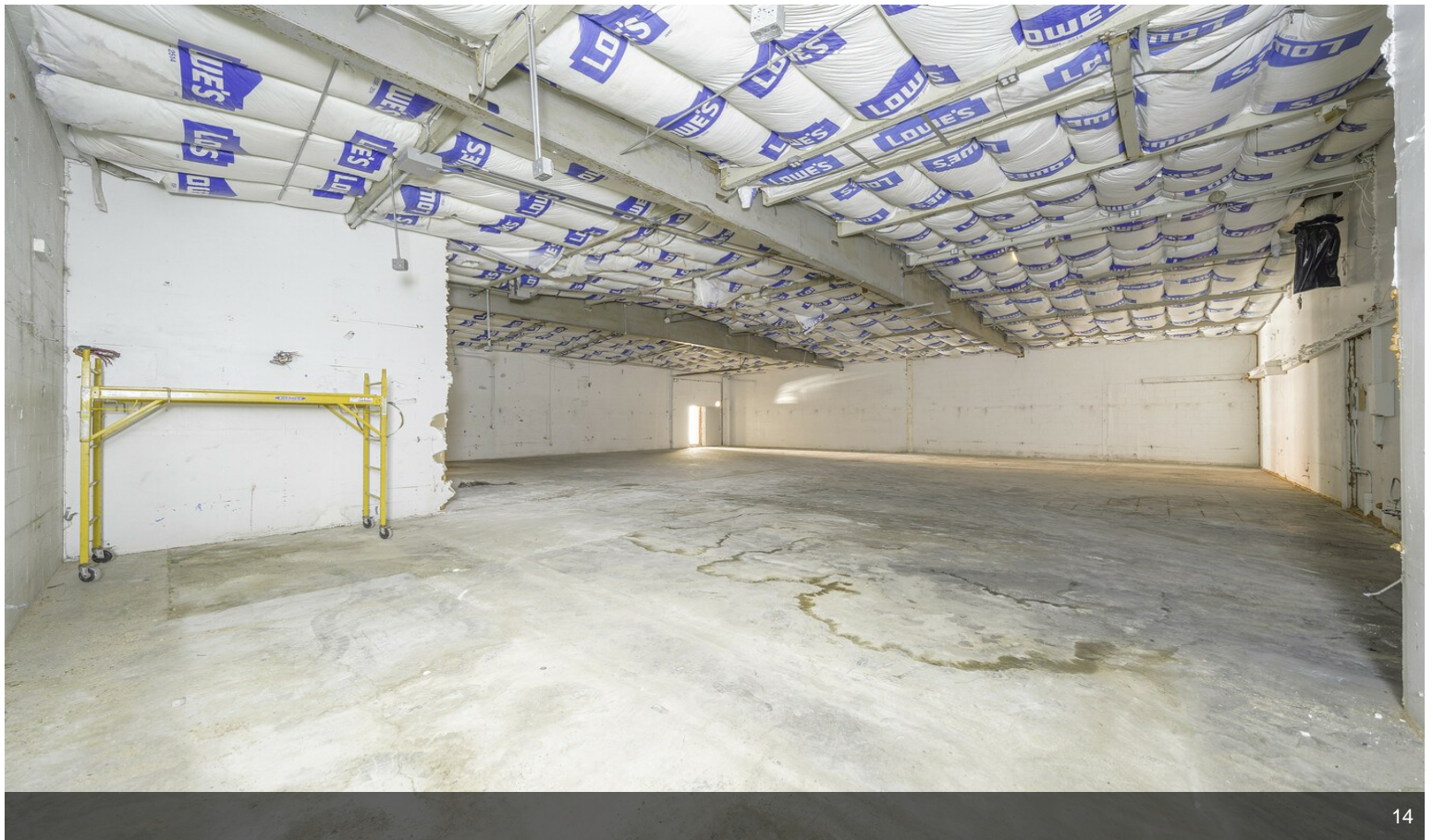

14



# Property Photos



15



16

# Property Photos



17

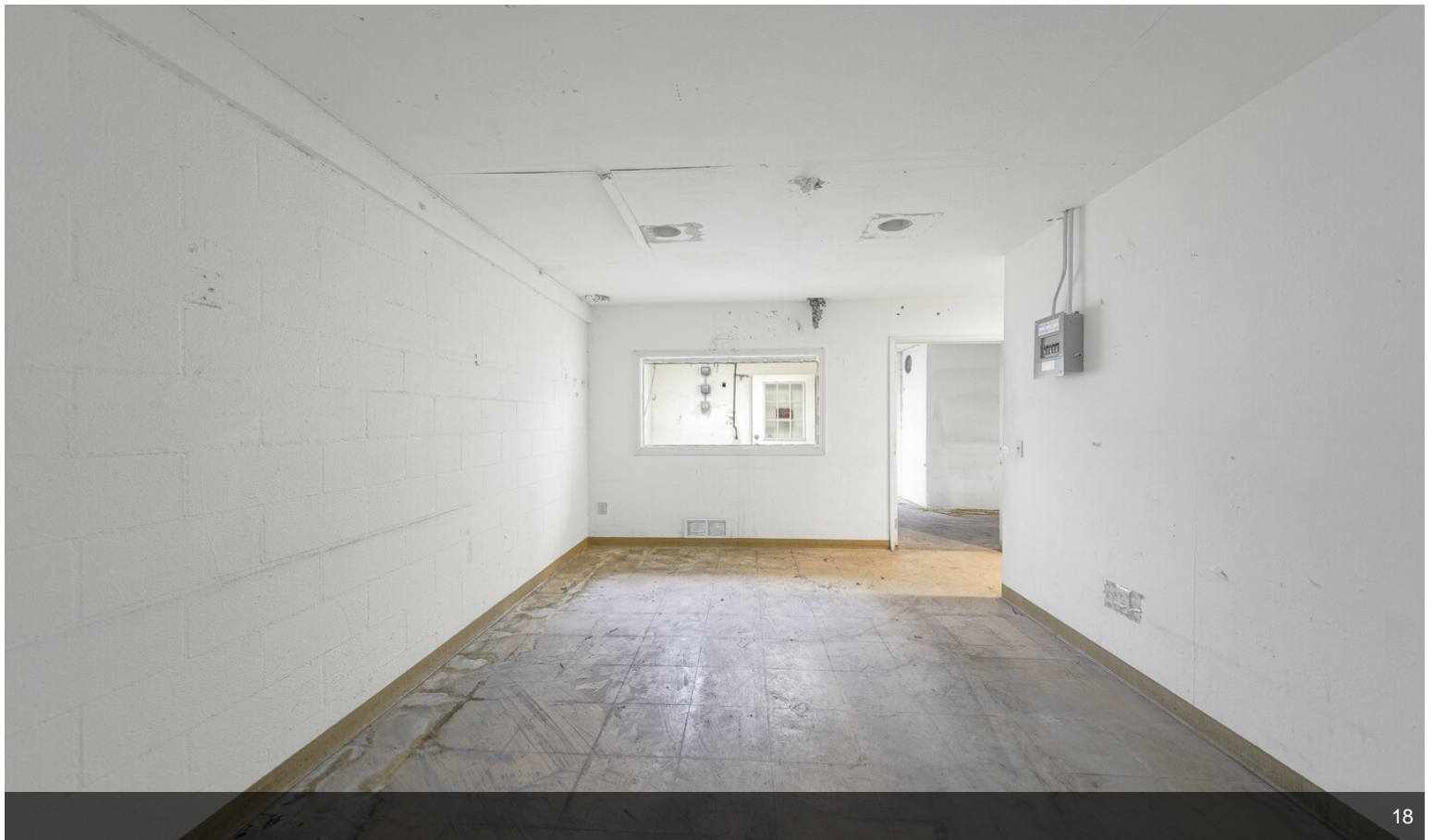

18



# Property Photos

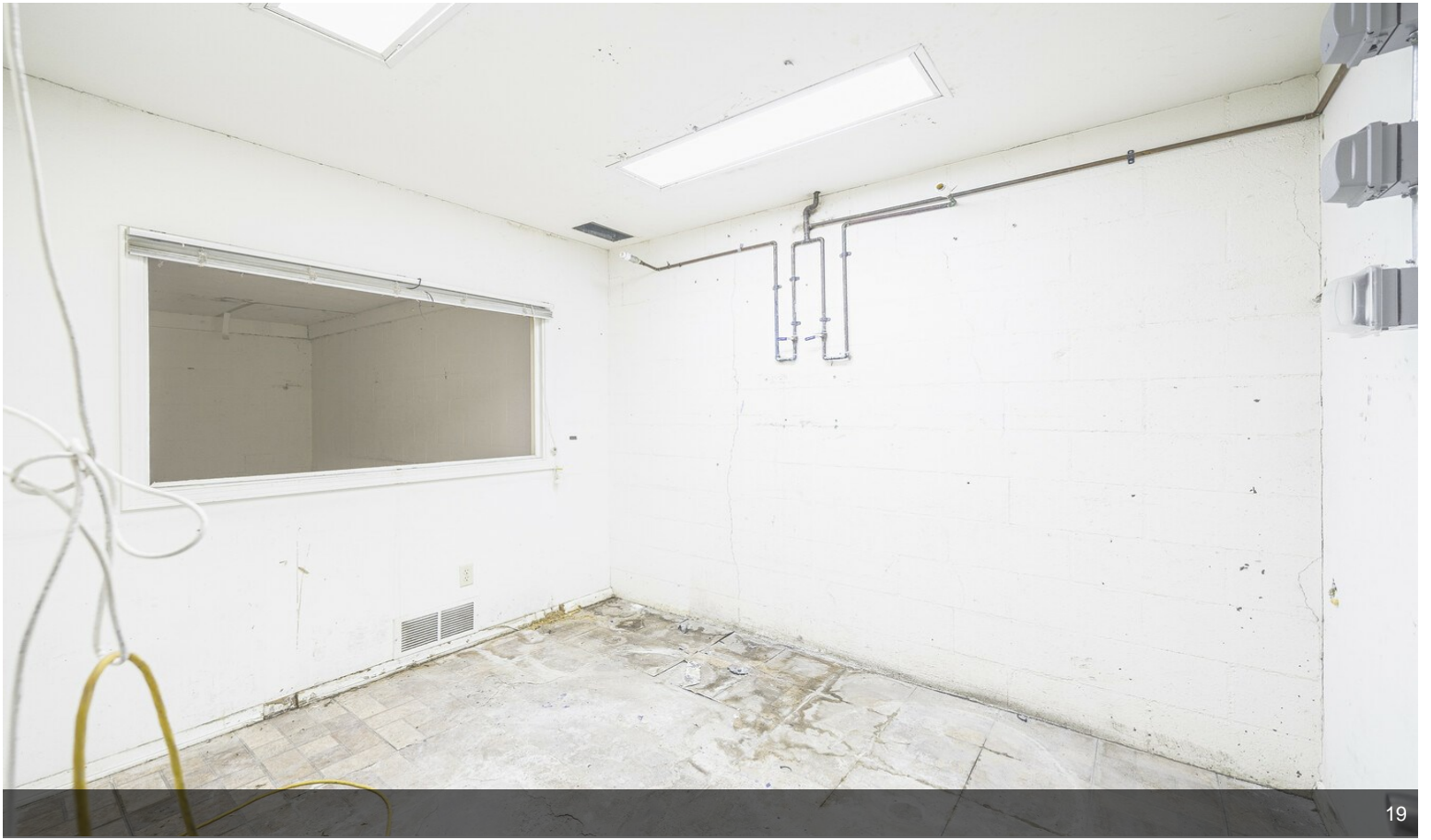

19



21



# Property Photos

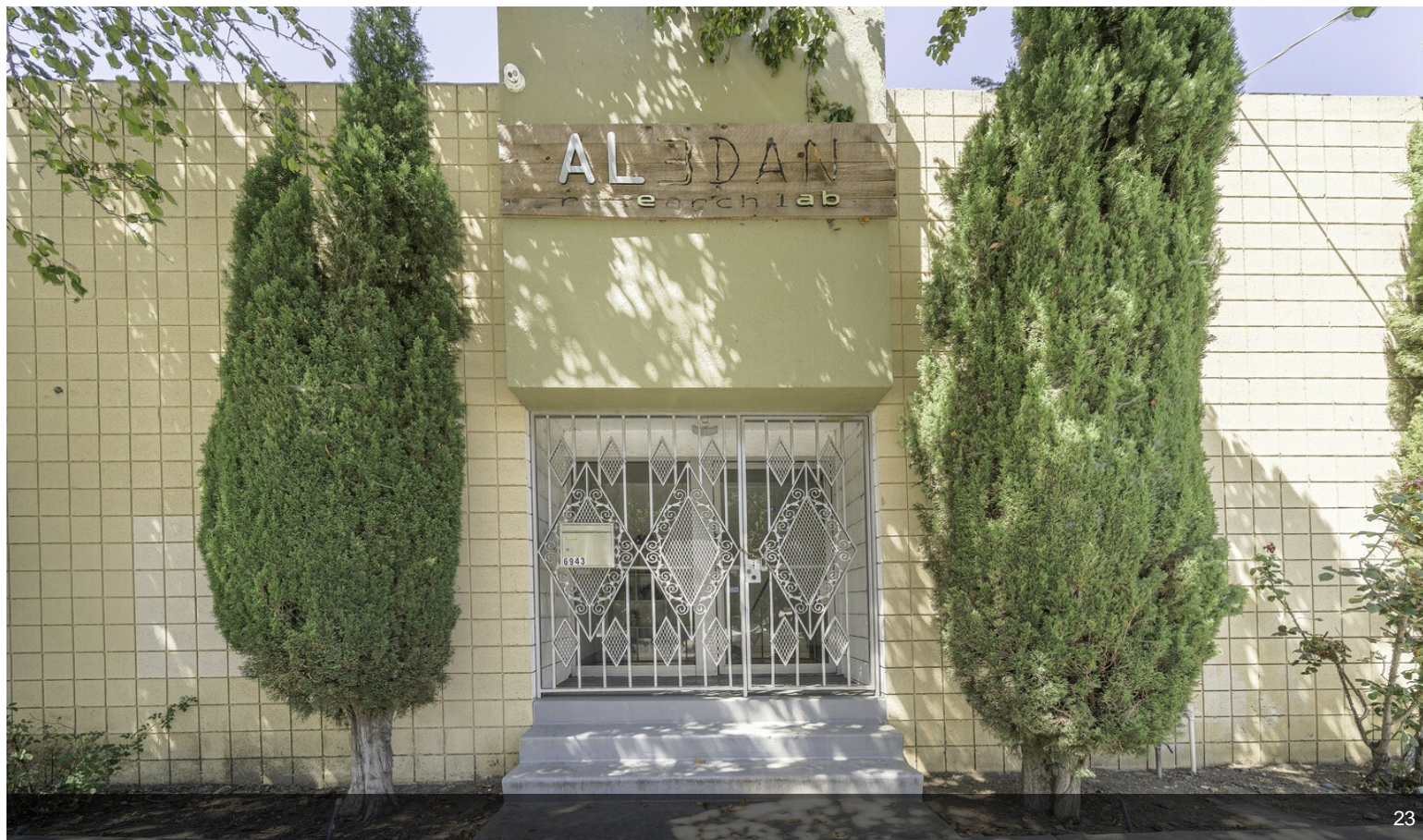



# Property Photos



24



25



# Property Photos



26



27



# Property Photos

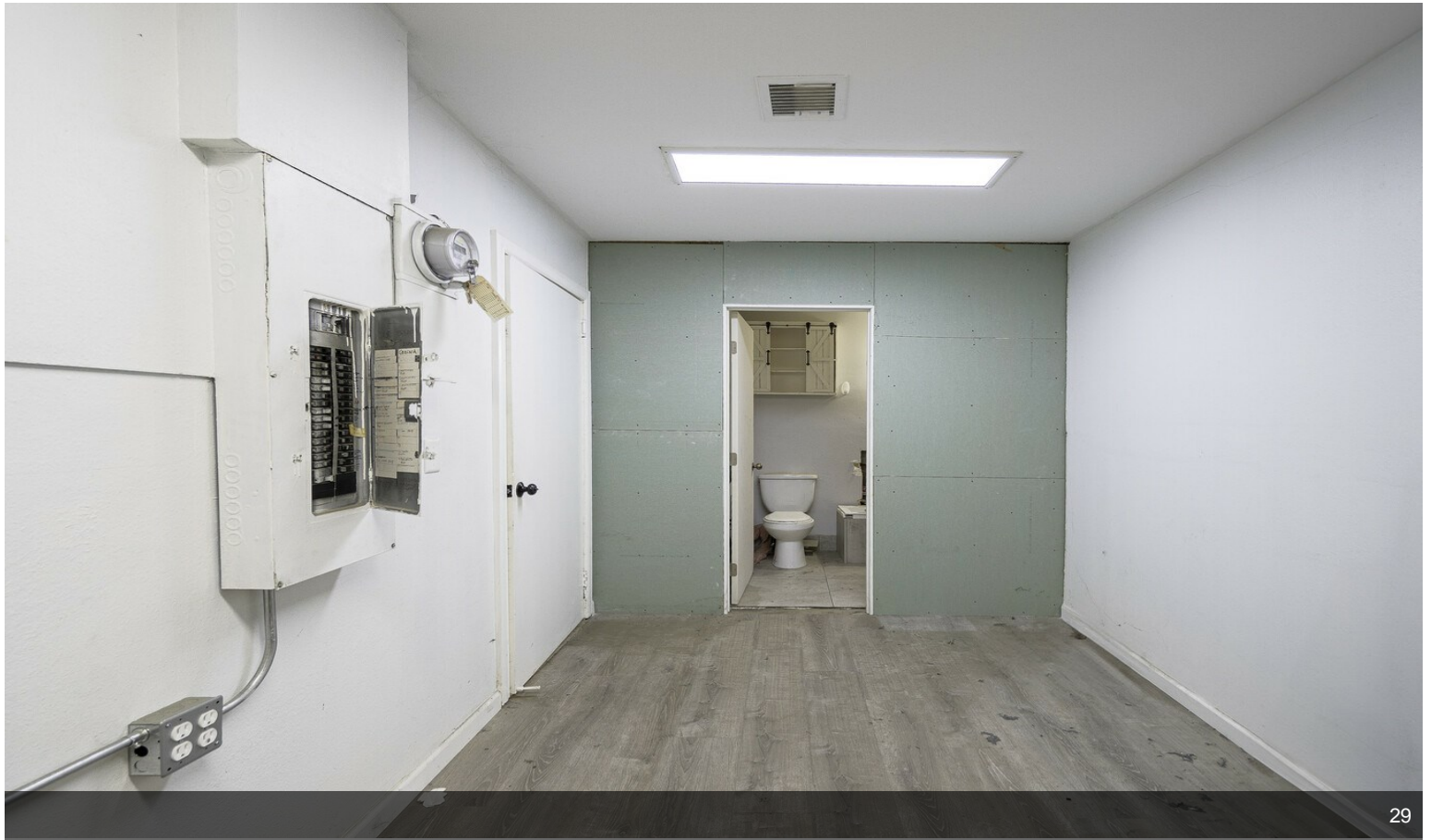

29



30



# Property Photos

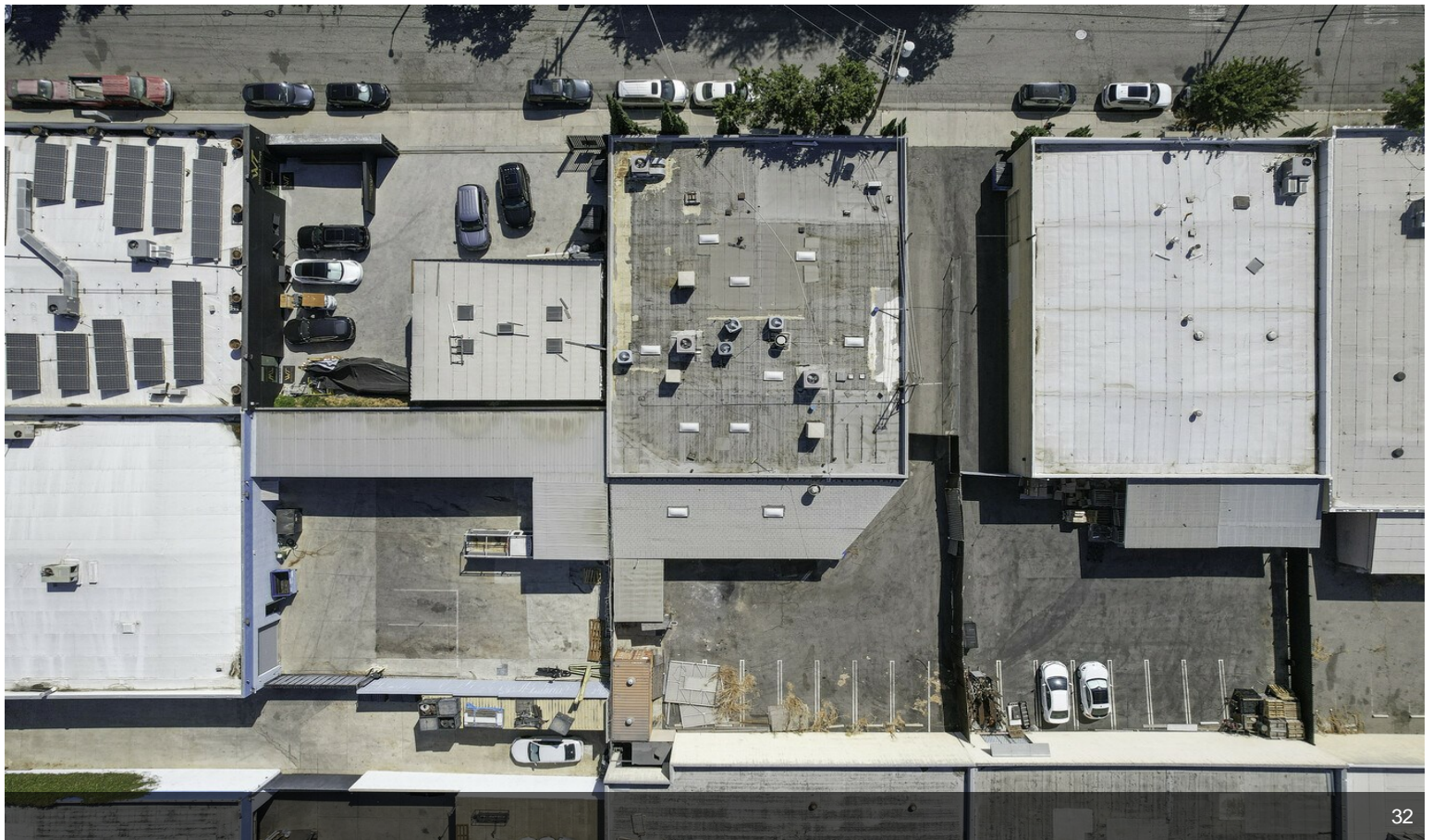



# Property Photos

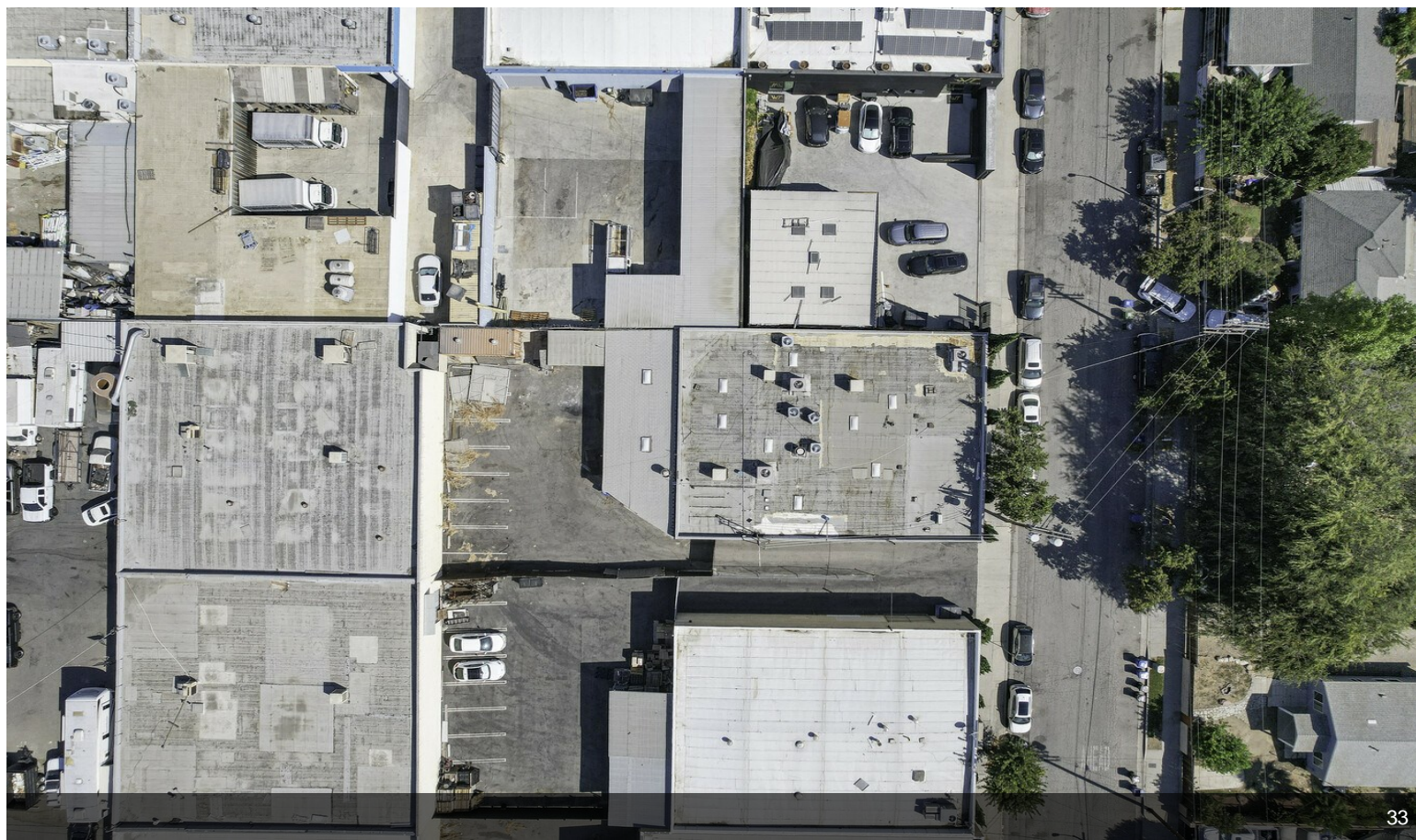



# Property Photos





# Property Photos





# Property Photos

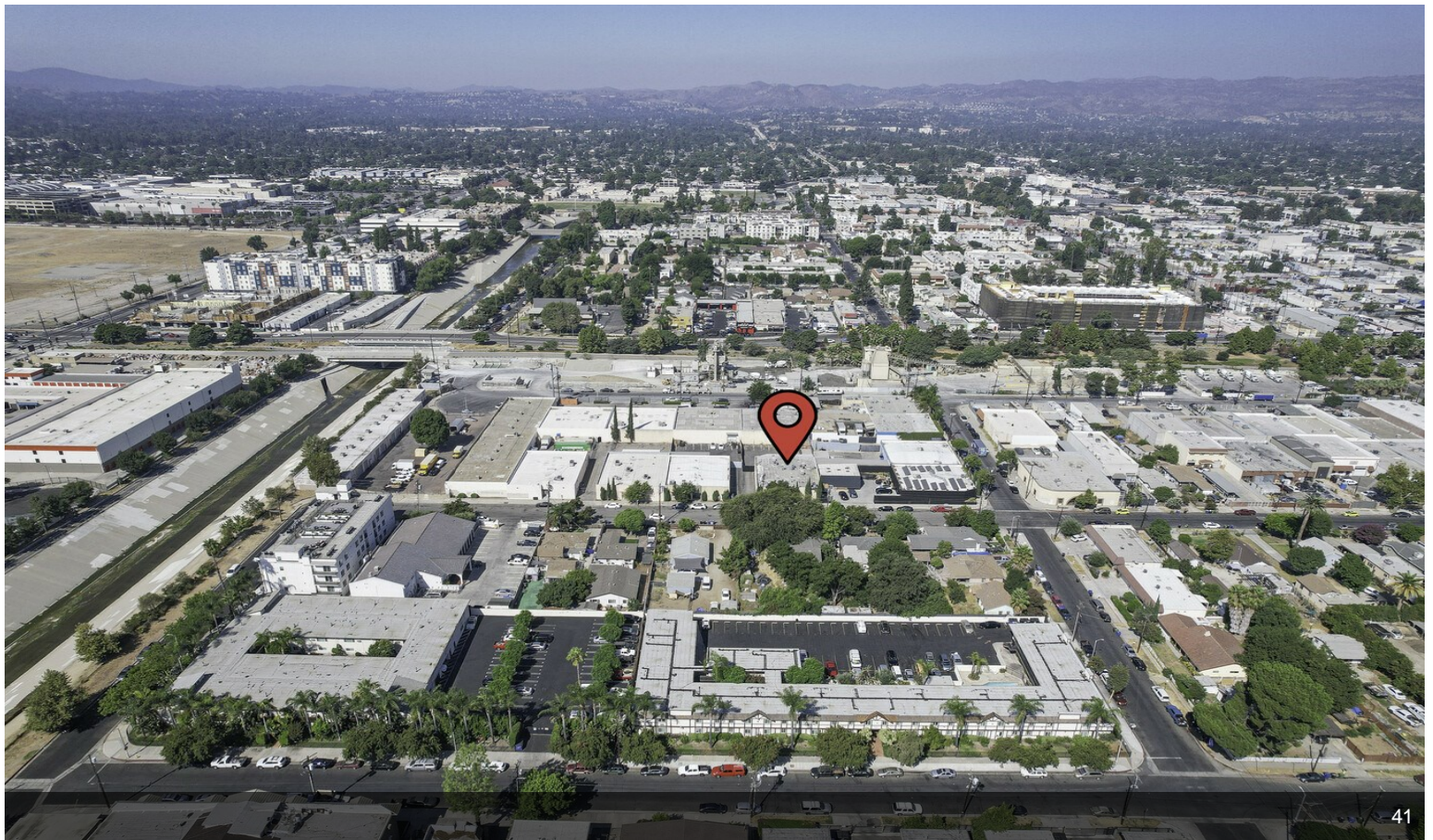



# Property Photos

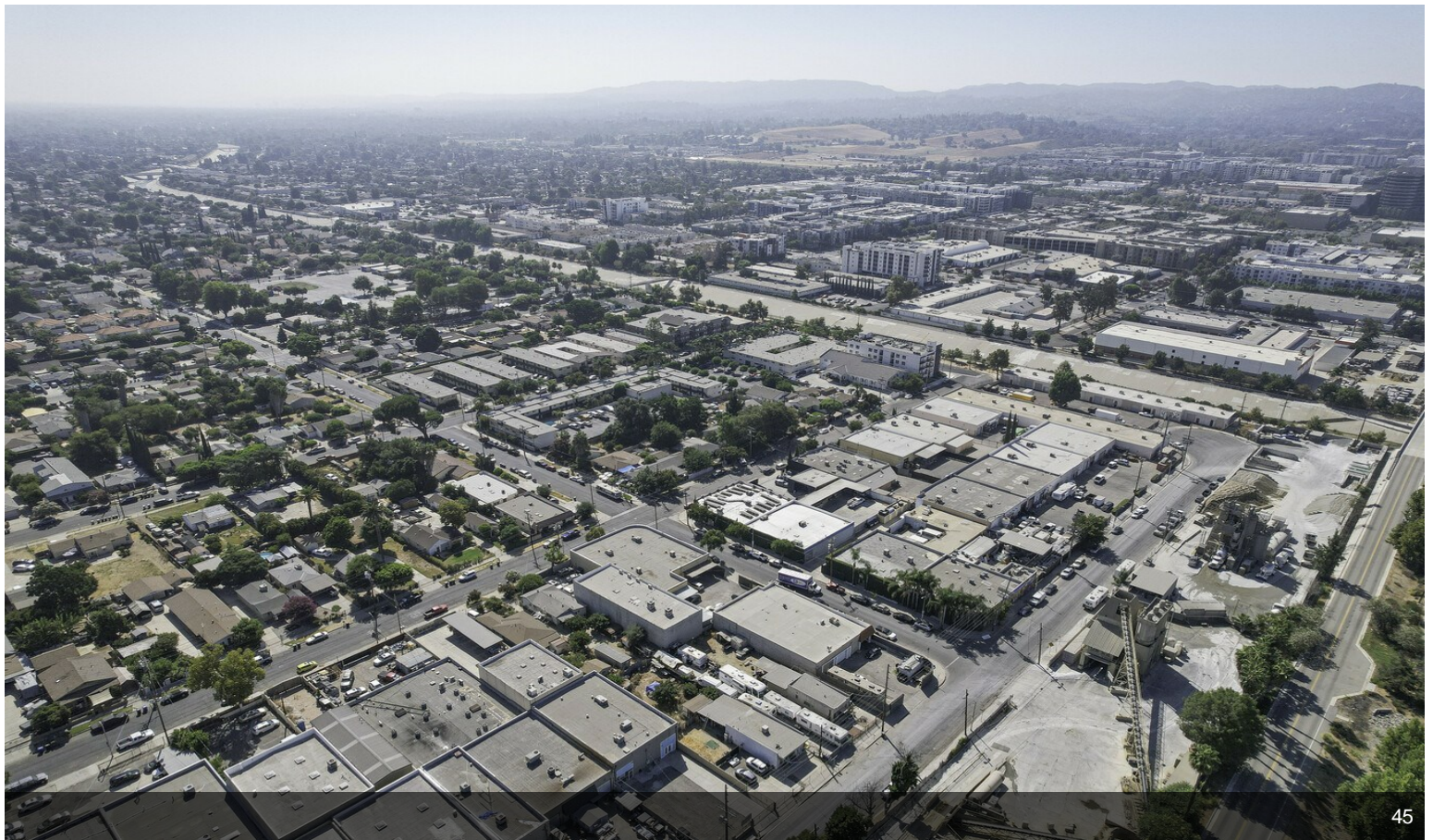
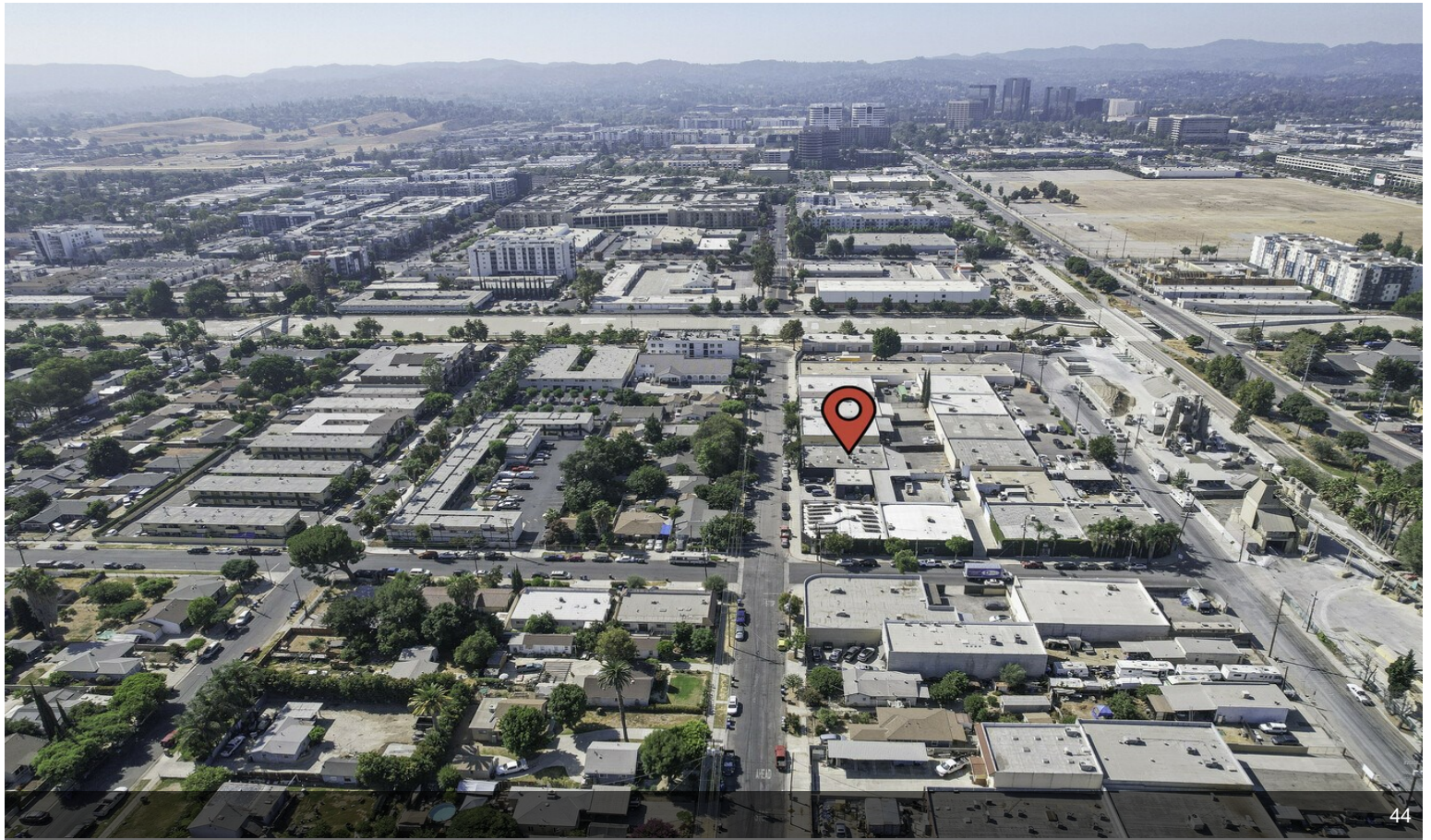



# Property Photos



48



1



# Property Photos



Alt Building



Alt Building



# Property Photos



Entrance



Parking Lot



# Property Photos

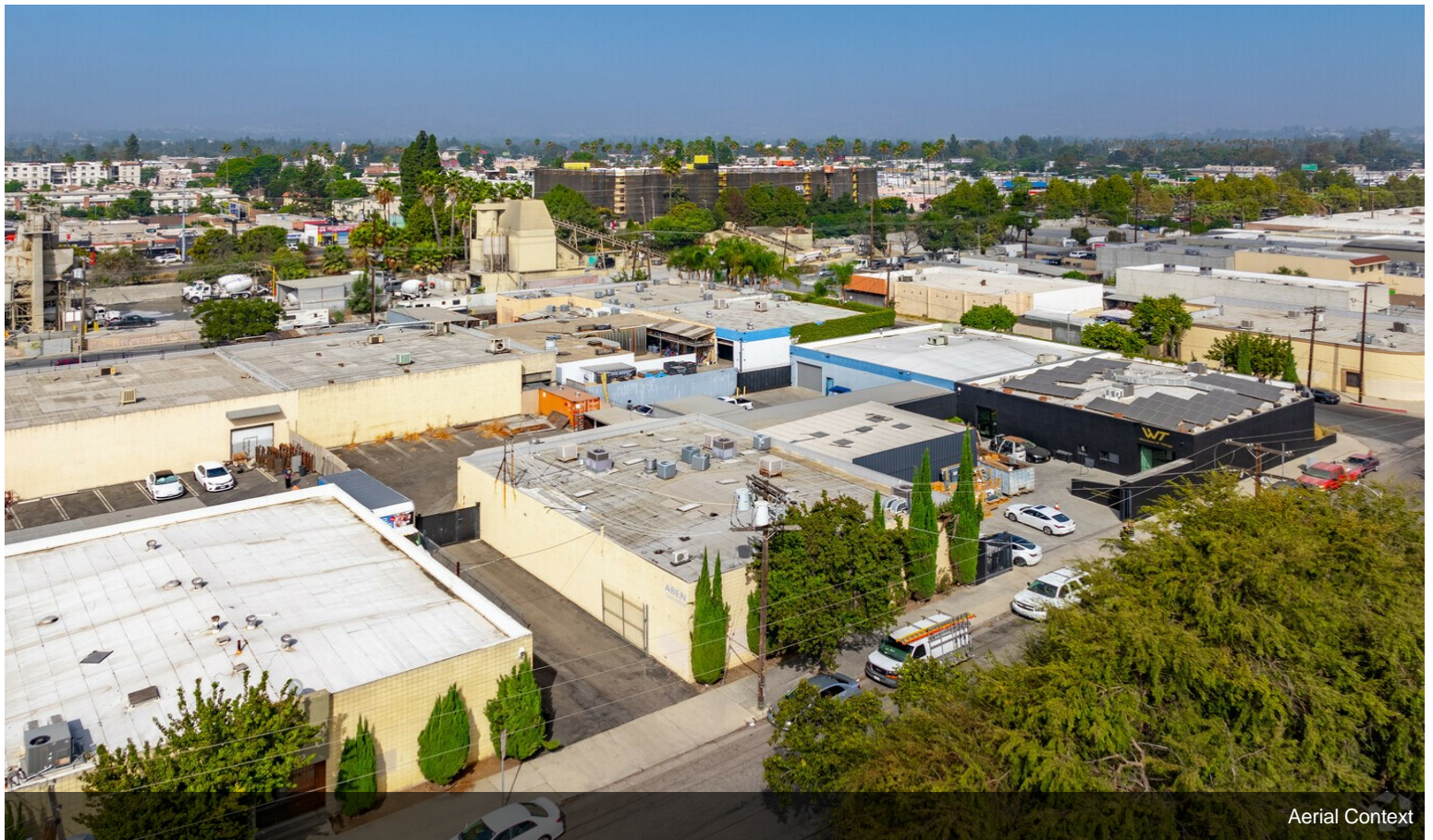



# Property Photos

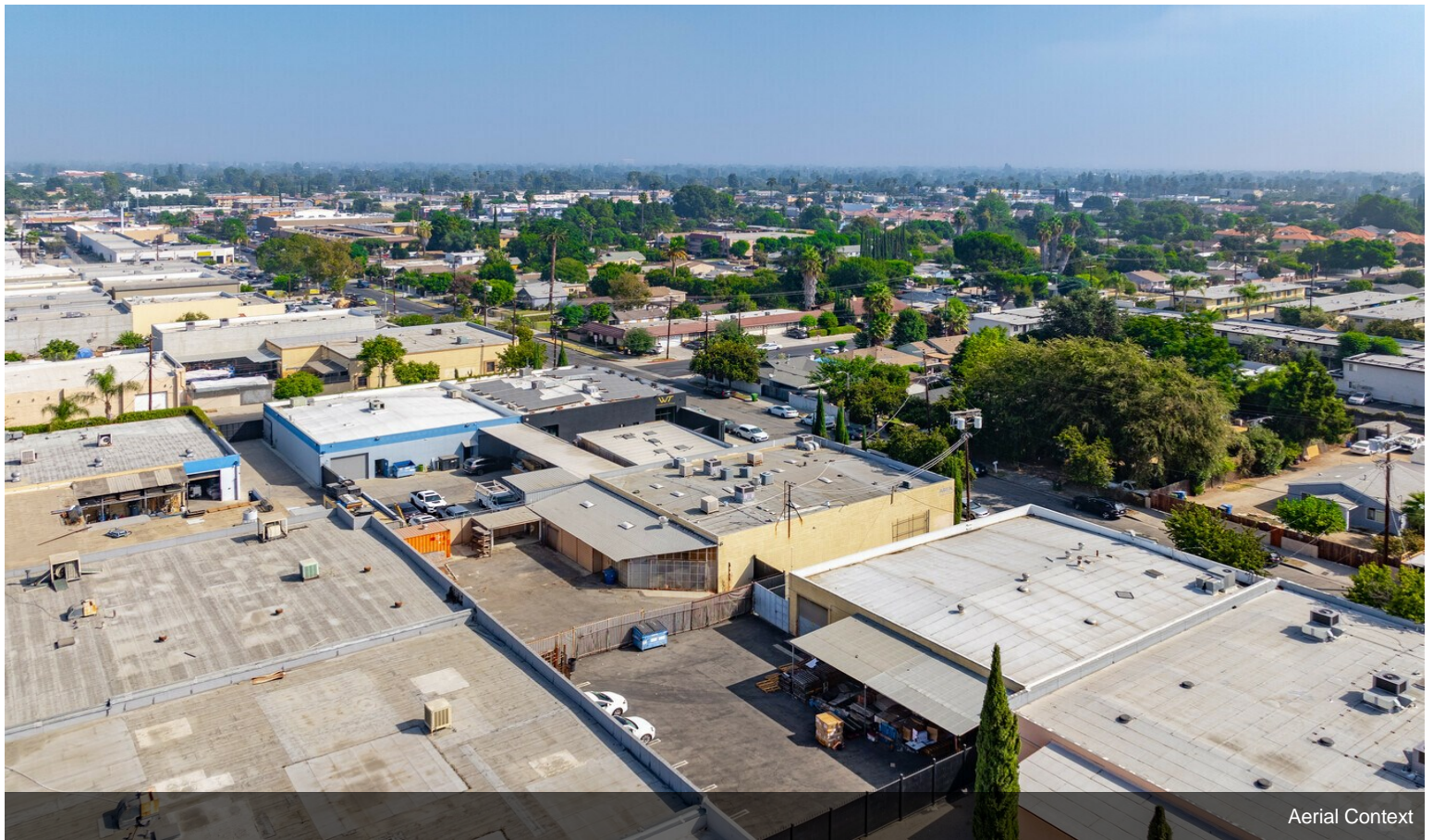



# Property Photos

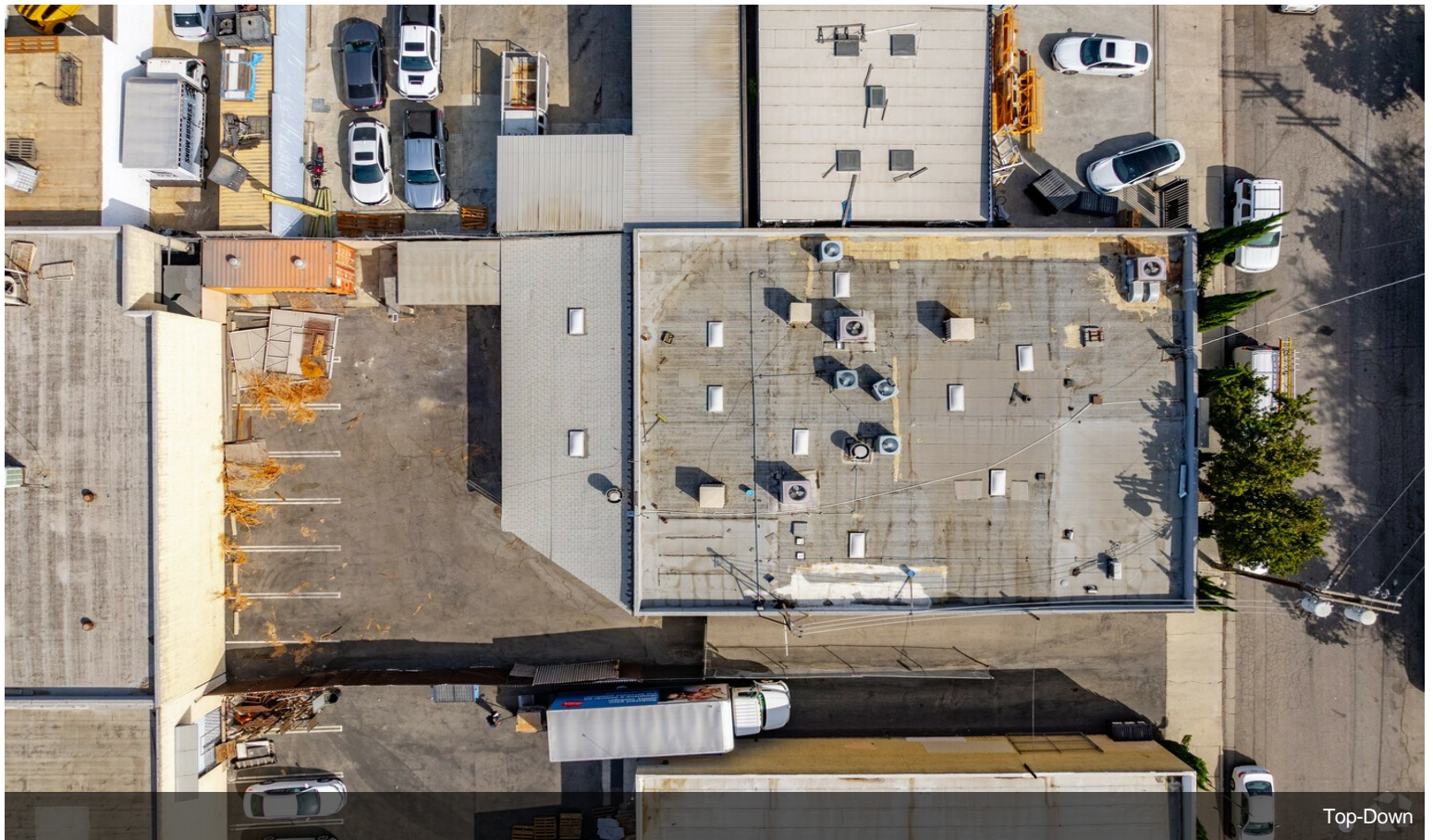



# Property Photos

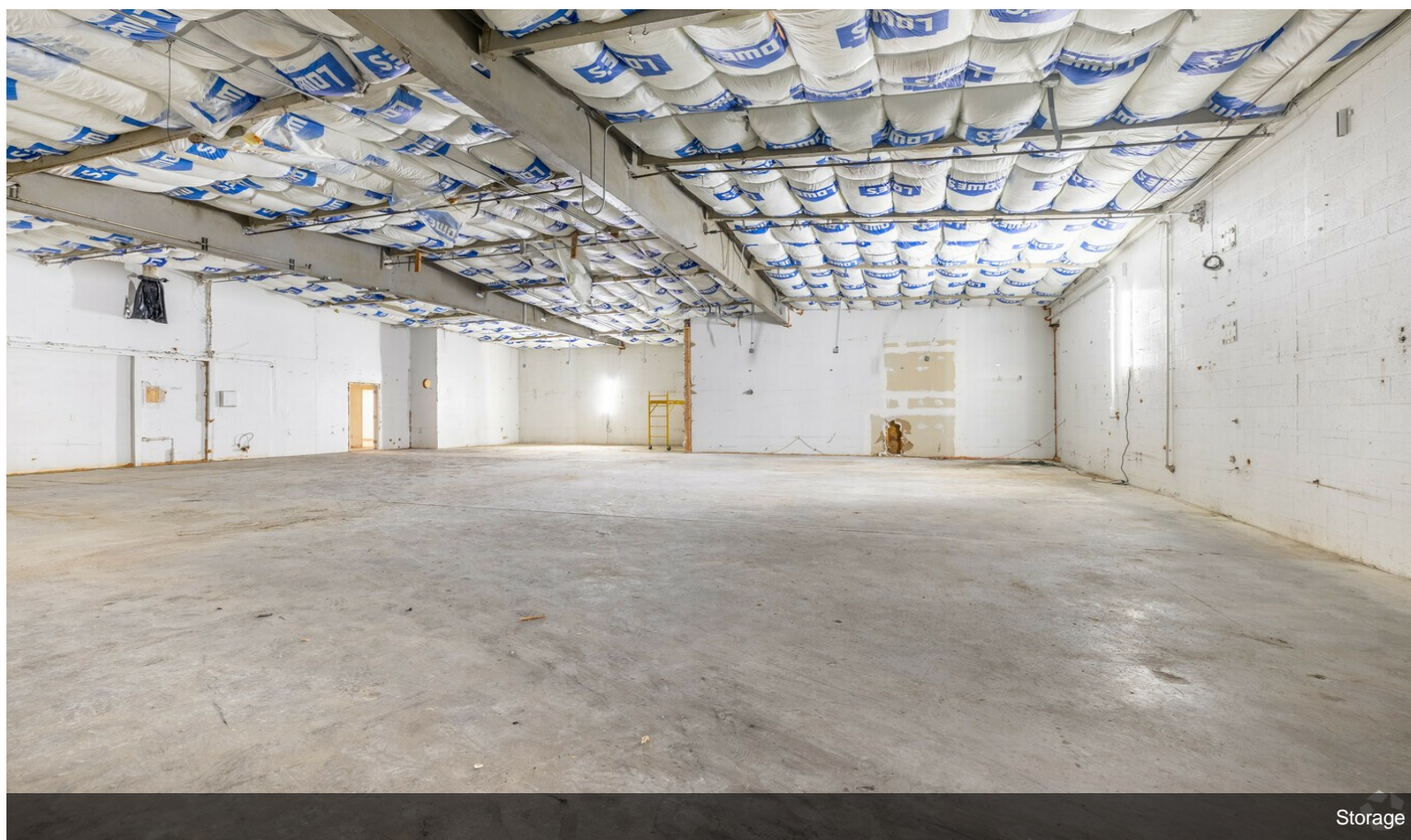

Storage

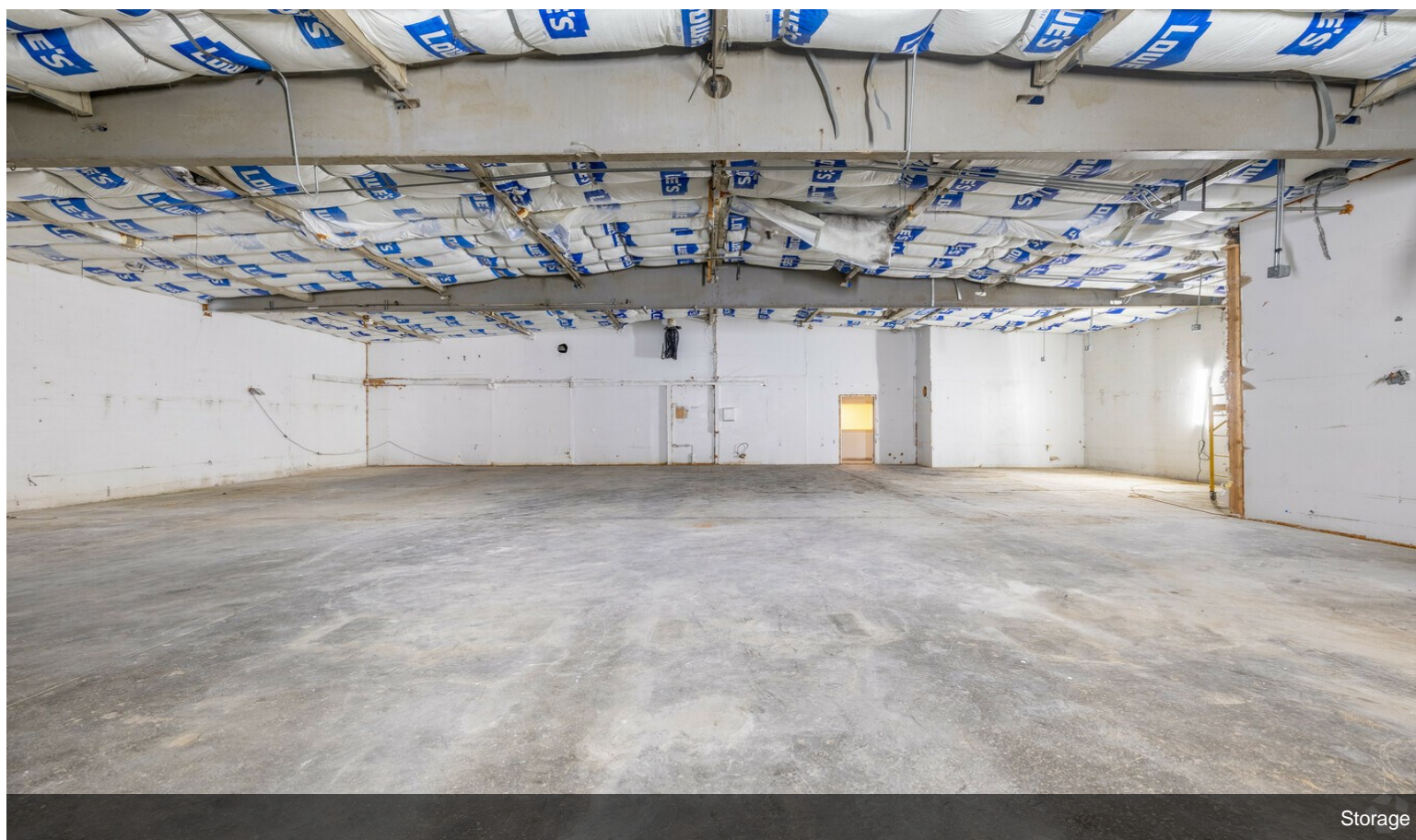

Storage