

# South THP North Road Point Map

REDWOOD 1 HOLDINGS LLC  
 Sections 2,3, T13N, R15N &  
 Sections 27, 28, 33, 34, 35, T14N, R15W, All MDB&M  
 Cold Springs and Philo USGS 7.5 Min Quads

## Legend

- |  |  |  |                           |
|--|--|--|---------------------------|
|  | Property Boundary                                  |  | Class I Watercourse       |
|  | THP Boundary                                       |  | Class II-S Watercourse    |
|  | Permanent Road                                     |  | Class II-L Watercourse    |
|  | Seasonal Road                                      |  | Class III Watercourse     |
|  | Proposed Seasonal Road                             |  | Wet Area                  |
|  | Rockpit  |  | Water Tank, Drafting Site |
|  | Road Point   |  | Landing                   |
|  | Appurtenant Roads<br>(All within plan appurtenant) |  | Proposed Landing          |
|  | Skidtrail  |  |                           |



40' contours  
 1 inch = 1,000 feet  
 9/26/2022

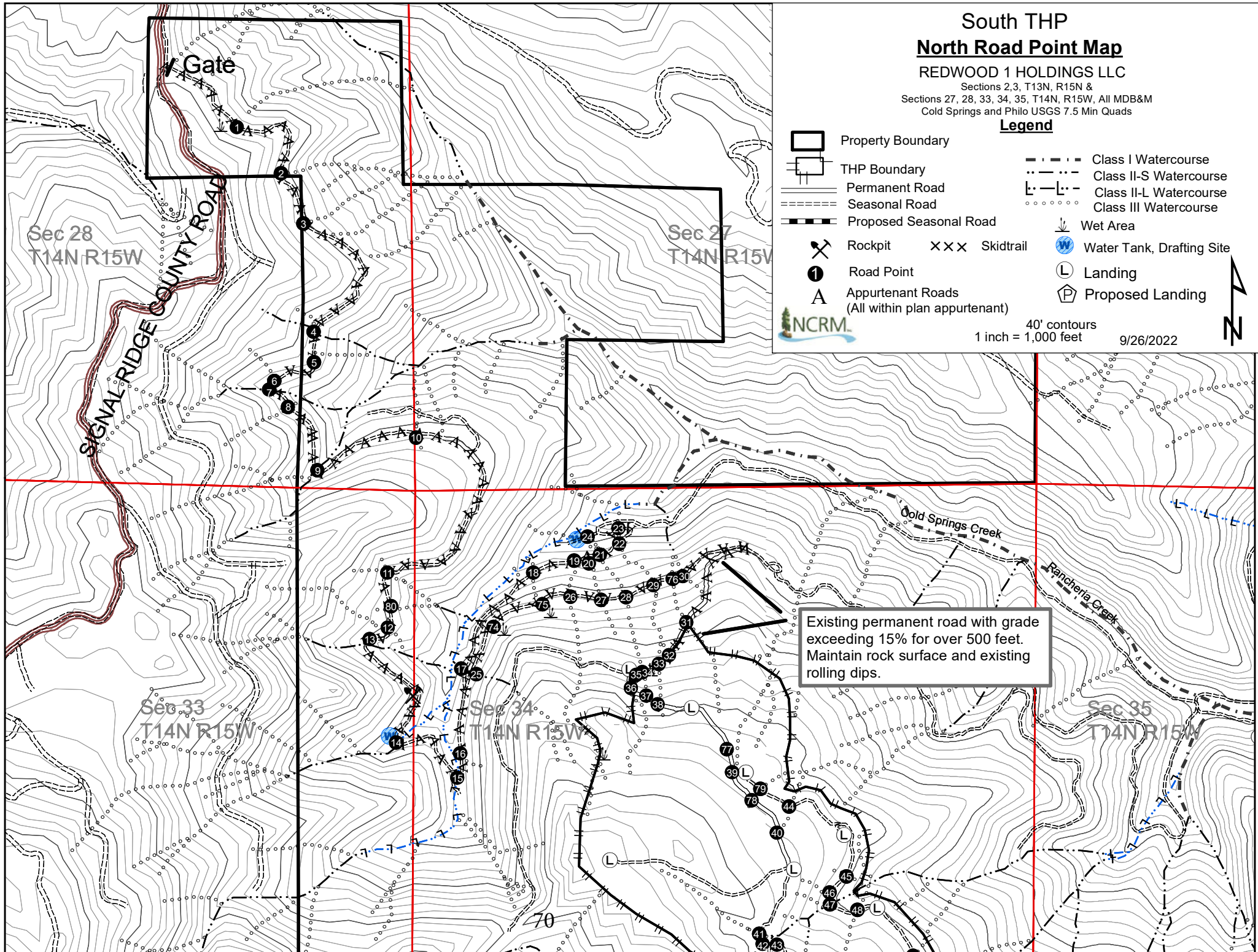

Existing permanent road with grade exceeding 15% for over 500 feet. Maintain rock surface and existing rolling dips.

Sec 28  
T14N R15W

Sec 27  
T14N R15W

Sec 33  
T14N R15W

Sec 34  
T14N R15W

Sec 35  
T14N R15W

SIGNAL RIDGE COUNTY ROAD

Old Springs Creek

Rancheria Creek

Gate

70