

41800 Hayes

Clinton Township, MI

- Retail, Office & Medical Use
- 6,000 Square Foot Out-Lot Building
- Busy Shopping Strip Center
- Set up as Individual Executive Office Rental
- Fully Leased- 1-3 year Leases in Place
- Zoned B-2
- Excellent Ownership Opportunity

OFFICE BUILDING FOR SALE/LEASE

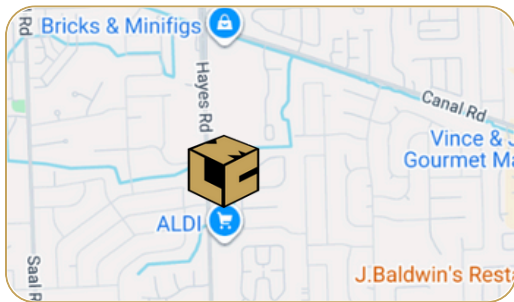

FOR MORE INFORMATION:

Al Iafrate, SIOR
Senior Vice President
248.637.7791
aiafrate@LMCap.com



248.637.9700 | LMCap.com

Information contained herein was obtained from sources deemed to be reliable but is not guaranteed. Subjects to prior sales, changes of price or withdrawal.

41800 Hayes

Clinton Township, MI

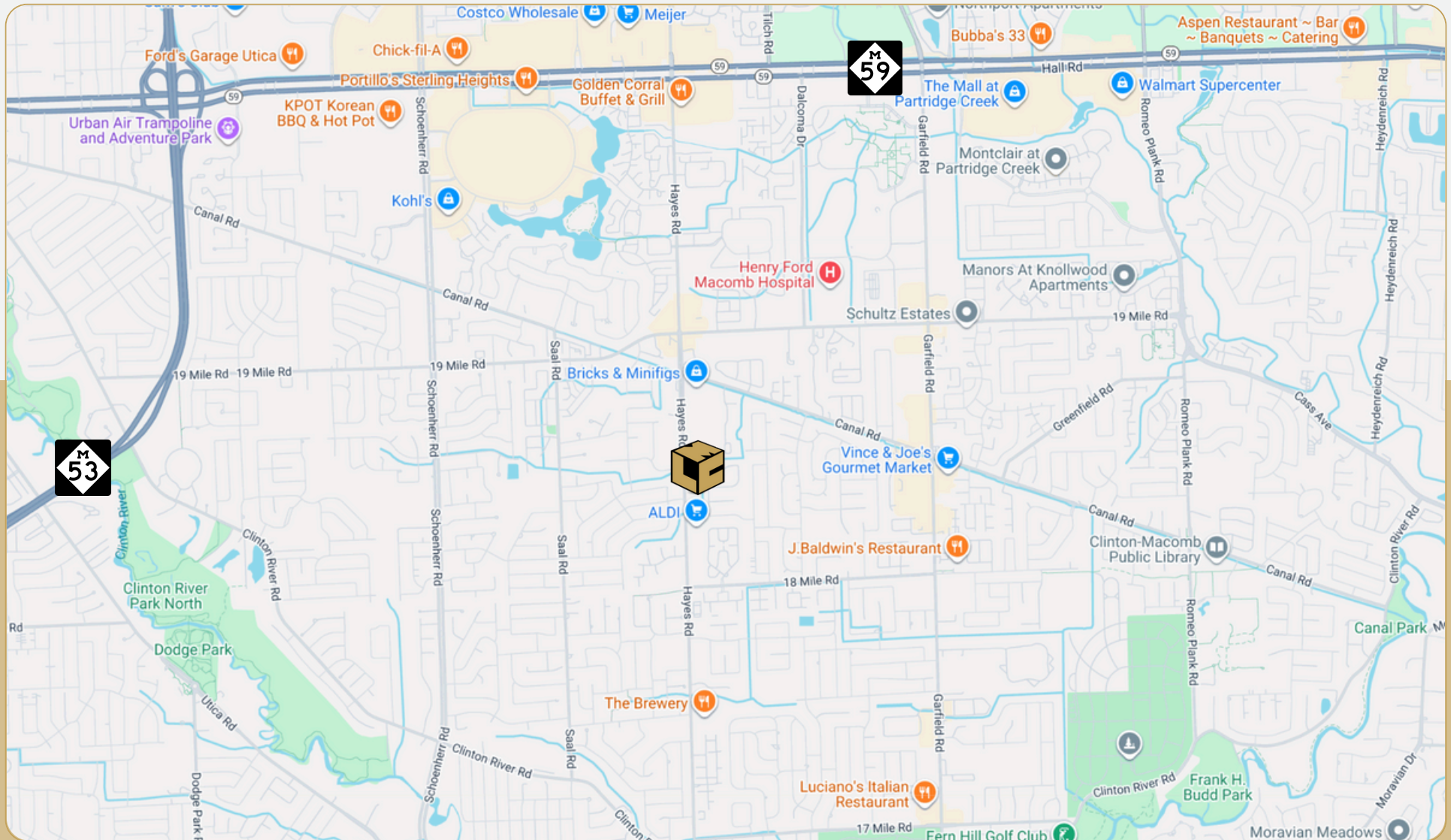

248.637.9700 | LMCap.com

Information contained herein was obtained from sources deemed to be reliable but is not guaranteed. Subjects to prior sales, changes of price or withdrawal.

41800 Hayes

Clinton Township, MI



L. MASON CAPITANI
CORFAC INTERNATIONAL

Office Property Details:

Details:

Location Description: Hayes Road & Canal Road

Building Type: Office

Class: C

Zoning: B-2

Floors: 1

Year Built: 1980

Year Renovated: -

Gross SF: 6,000 SF

Total Rentable SF: 6,000 SF

Available SF: 3,000 SF - 6,000 SF

Acres: 0.5

Multitenant: Yes

Parcel ID: 16-11-07-301-017

Property Description: Retail\Office\Medical building available for sale or lease. Out-lot building located in front of busy strip center. Fully leased with short-term executive single office tenants. Excellent main-road exposure; Located seconds from Hall Road.

Economic:

Rental Rate: \$14.00/SF

Rental Terms: NNN

Sale Price: \$1,100,000

Annual Escalations: \$0.50/SF

Load Factor: -

Occupancy: Immediate

Parking: 4.5/1,000

Partition Allowance: -

Signage: -

Status: Existing

41800 Hayes

Clinton Township, MI



L. MASON CAPITANI
CORFAC INTERNATIONAL

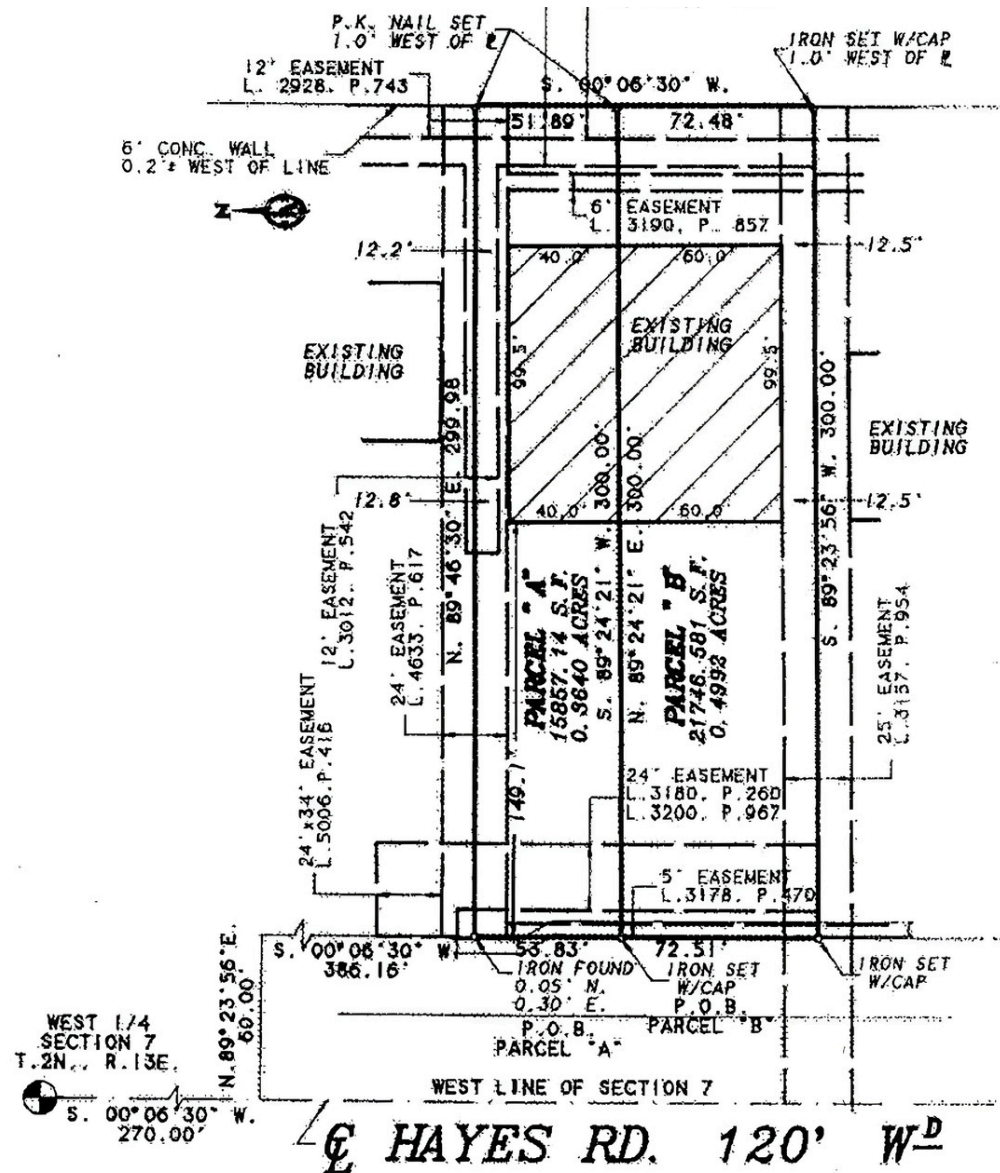

248.637.9700 | LMCap.com

Information contained herein was obtained from sources deemed to be reliable but is not guaranteed. Subjects to prior sales, changes of price or withdrawal.