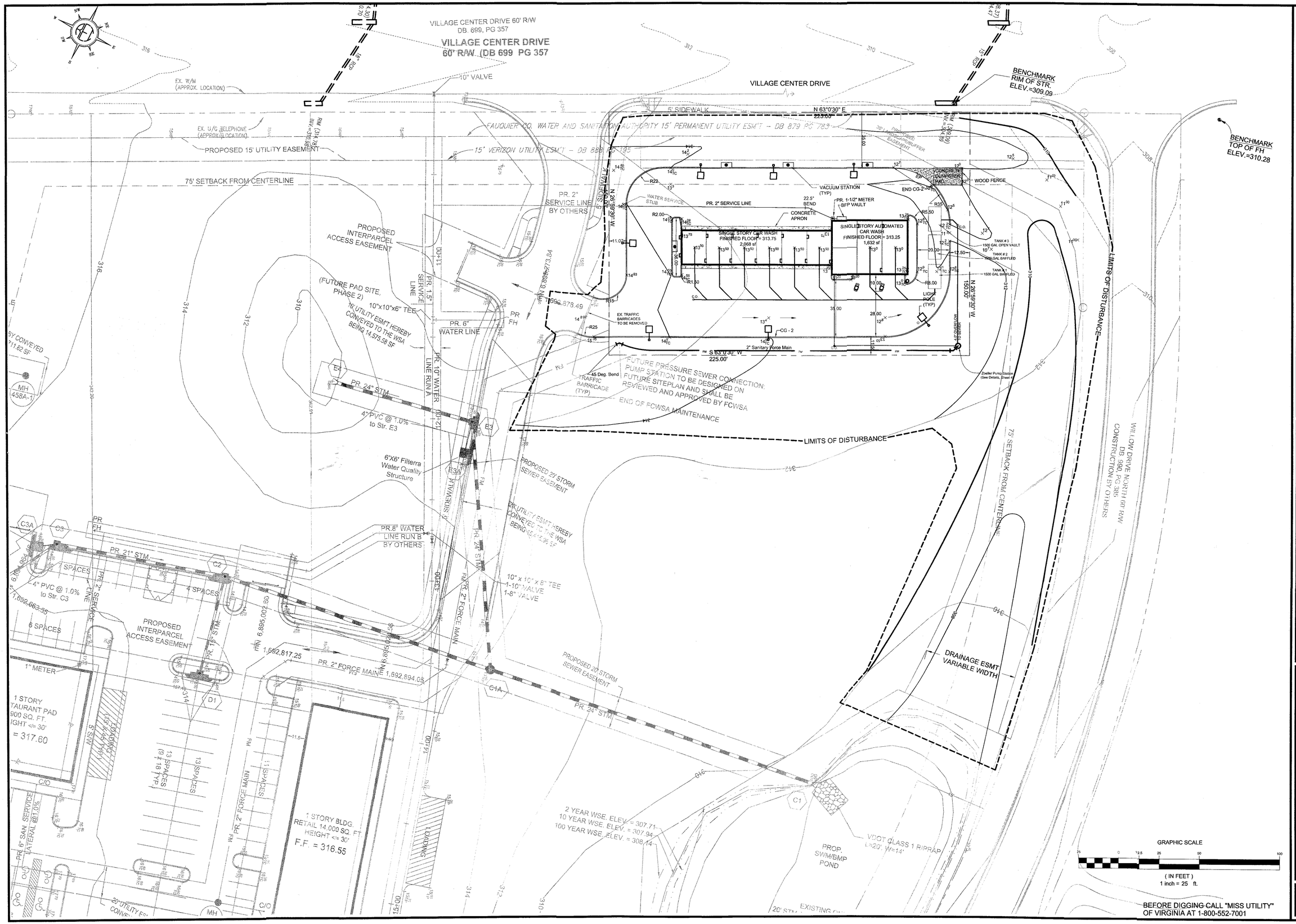

Rickmond Engineering, Inc.
Engineering Surveying Land Planning
1643 Merrimac Trail
Williamsburg, VA 23185
Voice: (757)229-1776
Fax: (757)229-4683
Vint Hill • P.O. Box 861647
Warrenton, VA 20187
Voice: (540)349-7730
Fax: (540)349-7731
www.rickmond.com

Designed By: JDD | Drawn By: JDD | Scale: 1" = 25' | Date: 10 July 2003

COMMONWEALTH OF VIRGINIA
PAUL A. BERNARD
No. 012668
2/23/04
PROFESSIONAL ENGINEER

No.	By	Revision	App.	Date
3	SLB	3rd REVIEW COMMENTS	PAB	02/18/2004
2	SAG	2nd REVIEW COMMENTS	JWS	11/04/2003
1	SLB	1st REVIEW COMMENTS	JWS	09/26/2003

Site Plan
Car Wash

Site Geometry, Utilities, and Grading Plan

Fauquier County, VA
Lee Magisterial District

Job Number	Sheet No.
03511	3 of 9

I:\03511 - Liberty Station - Dooty Car Wash\Site Plan\Sheet Files\03 - 03511 - Site Geometry, Grading, Utilities.dwg, SHEET 3, 2/23/2004 12:31:12 PM, strowning