

VACANT LAND FOR SALE

HOLMES ROAD - 20.8 ACRES

WINNIPEG, MB



CONTACT

DERRICK CHARTIER, Principal

(204) 985-1369

derrick.chartier@capitalgrp.ca

Services provided by Derrick Chartier Personal Real Estate Corporation

PROPERTY DETAILS

TITLE NUMBERS3333622/1 & 3333624/1

TAX ROLL NUMBER05006375000

LEGAL DESCRIPTION
3333622/1
ALL THAT PORTION OF THE S 1/2 OF OTM LOT 37 PARISH OF KILDONAN LYING TO THE NW OF A STRAIGHT LINE DRAWN NELY ACROSS SAID LOT AT RIGHT ANGLES TO THE SOUTH WESTERN LIMIT OF OTM LOT 36 OF SAID PARISH FROM A POINT THEREIN DISTANT SELY THEREON 3526.1 FEET FROM THE EASTERN LIMIT OF THE FOUR MILE ROAD ALLOWANCE WHICH LIES TO THE SOUTH OF THE SOUTHERN LIMIT OF THE LAND TAKEN FOR PUBLIC ROAD PLAN NO. 6863 WLTO
3333624/1
ALL THAT PORTION OF OTM LOT 36 PARISH OF KILDONAN WHICH LIES WEST OF A LINE DRAWN ACROSS SAID LOT AT RIGHT ANGLES TO THE SOUTHWESTERN LIMIT AND DISTANT SELY FROM THE EASTERN LIMIT OF THE FOUR MILE ROAD 3526.1 FEET ON THE COURSE OF SAID SOUTHWESTERN LIMIT EXC ROAD PLAN 6863 WLTO
TOGETHER WITH A RIGHT-OF-WAY FOR ALL PURPOSES AS APPURTENANT TO THE LAND ABOVE DESCRIBED OVER AND UPON THE SWLY 16 FEET OF THE BALANCE OF SAID LOT AND SUBJECT TO A RIGHT-OF-WAY FOR ALL PURPOSES AS APPURTENANT TO THE BALANCE OF SAID LOT OVER AND UPON THE SWLY 16 FEET OF THE ABOVE DESCRIBED LAND

LAND AREA20.8 acres (+/-)

ZONINGVAGRI - Vacant Agricultural

PROPERTY TAXES\$362.55 (est. 2025)

SALE PRICE\$70,000/acre

LOT AERIAL

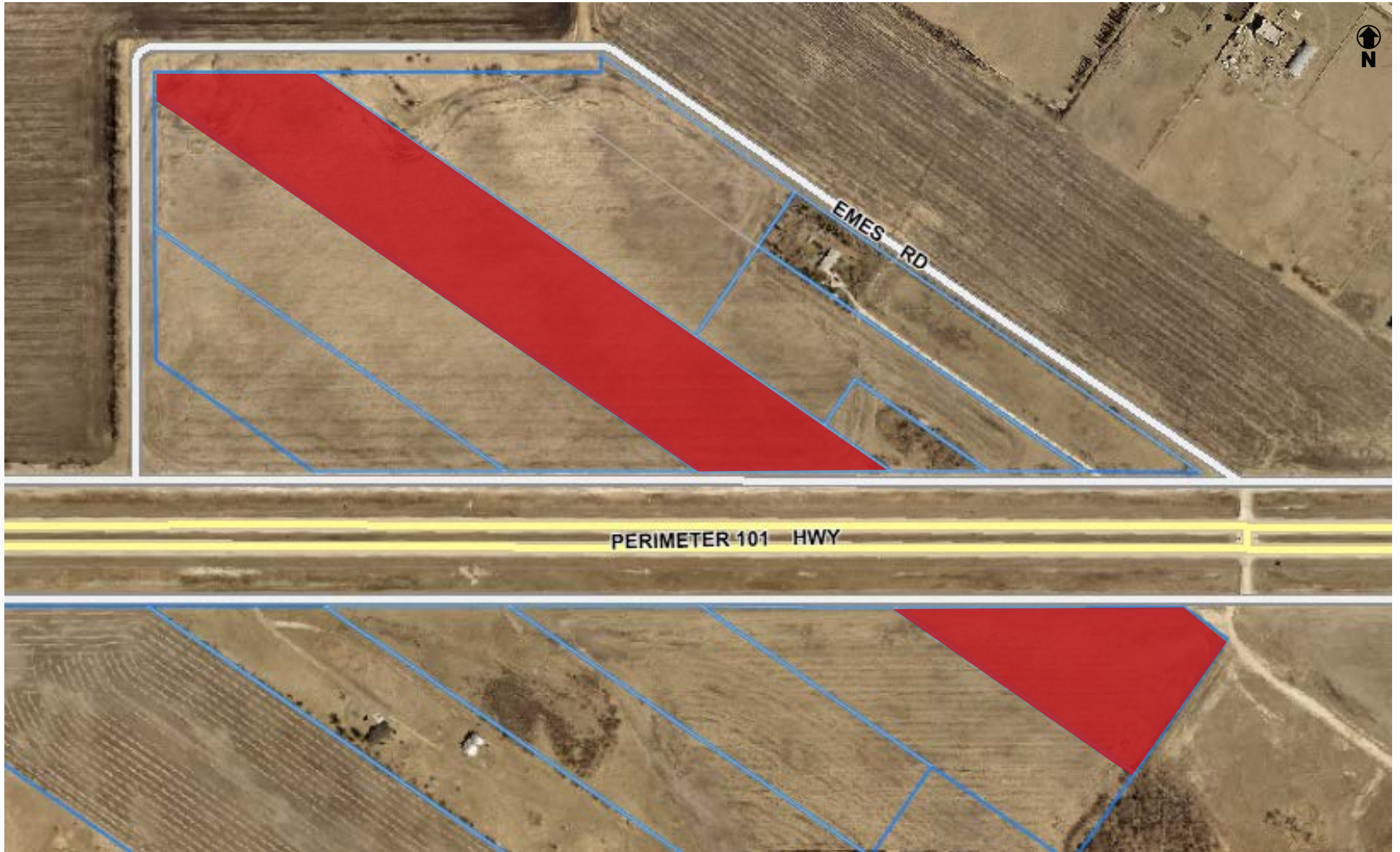

CONTACT

DERRICK CHARTIER, Principal

(204) 985-1369

derrick.chartier@capitalgrp.ca

Services provided by Derrick Chartier Personal Real Estate Corporation

CAPITAL COMMERCIAL REAL ESTATE SERVICES INC.

300-570 Portage Avenue, Winnipeg, MB R3C 0G4 | T (204) 943-5700 | F (204) 956-2783 | capitalgrp.ca

Disclaimer: Capital Commercial Real Estate Services Inc. ("Capital") does not accept or assume any responsibility or liability, direct or consequential, for the information set out herein, including, without limitation, any projections, images, opinions, assumptions and estimates obtained from third parties. This information has not been verified by Capital, and Capital does not guarantee the accuracy, correctness and completeness of this information. The recipient of this information should take such steps as the recipient may deem necessary to verify the information in this document prior to placing any reliance upon it. The information may change and any property described in this document may be withdrawn from the market at any time without notice or obligation to the recipient from Capital.