

**1410 E. 17th Ave.
Tampa, FL 33605**

FOR SALE



**YBOR CITY
LAUNDROMAT SITE**



PROPERTY DETAILS

TMC - The Mahr Company is pleased to present the opportunity to purchase a highly desirable free-standing retail building in Tampa, located in the highly sought out Ybor area. This Property features excellent ingress and egress, great signage and parking and is currently in operation as a laundry mat.

The Property is being sold as-is and without the existing FF&E, but ownership would consider a sale of the FF&E if a buyer is interested in same. Presently operated as a 24-hour laundromat.

- Ask Price: \$699,000 (without equipment)
- Net Rentable Area: ~2,398 SF
- Gross Rentable Area: ~2,658 SF
- Building Type: Block Construction with Sealed Membrane Roof
- HVAC: Roof Mounted Package Unit
- Land Size: 12,240 SF = .28 acres
- Year Built: 1962
- Parking: ~ 14 spaces
- Zoning: Commercial General (YC-5)
- Flood Zone: X
- Ideal for numerous Retail uses
- Owner would Entertain Sale of FF&E
- Property to be Delivered Vacant at Closing
- Short Walk to Historic Ybor
- Call for Tour or Additional Information

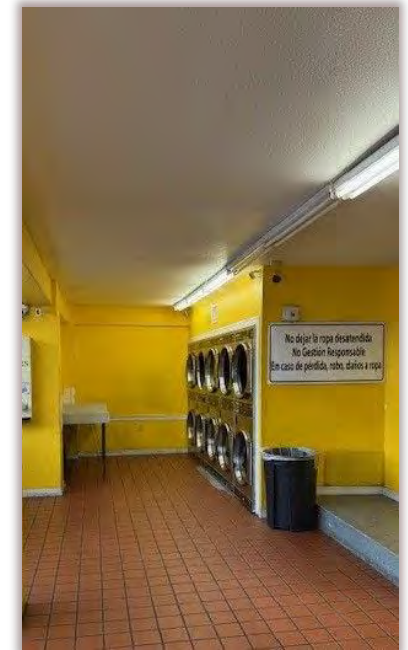

LOCATION DETAILS

- Prime Ybor Location poised for repositioning - High Traffic and High Visibility with Premium Signage on 17th and visibility from E. Columbus- 2022 Traffic counts exceed 4,000 cars per day.

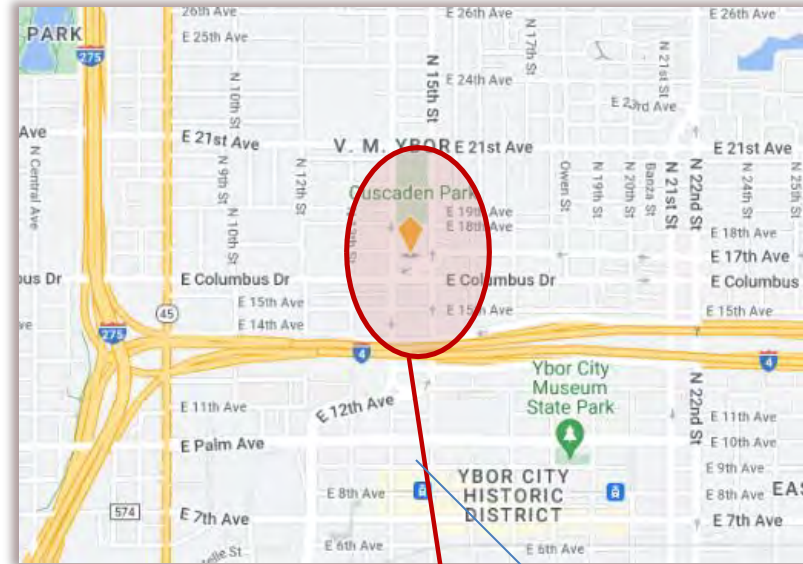
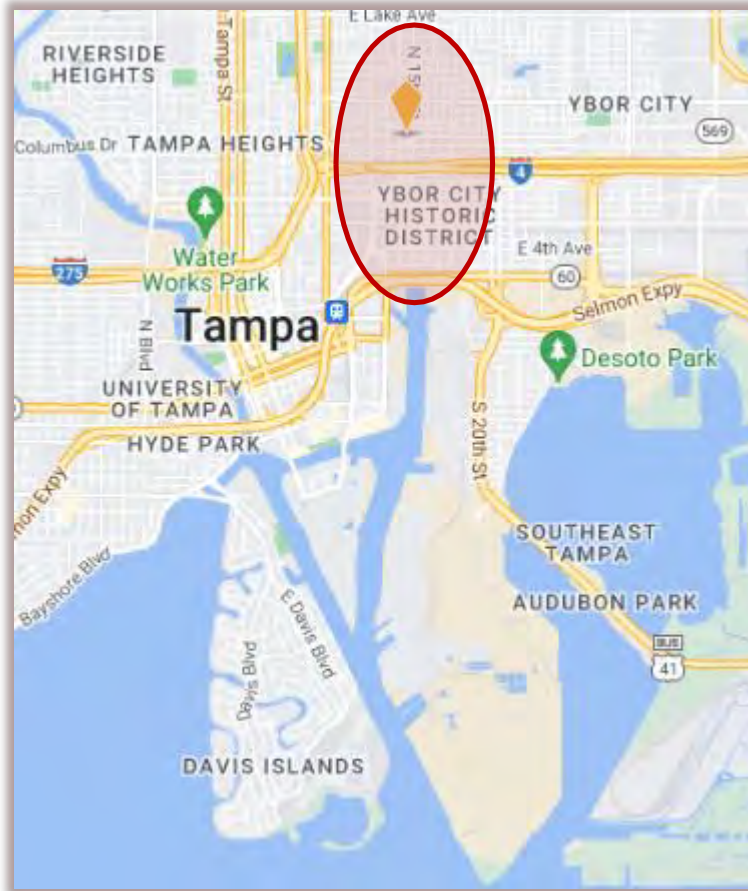

TRAFFIC DETAILS

- Great Traffic Counts and High Visibility

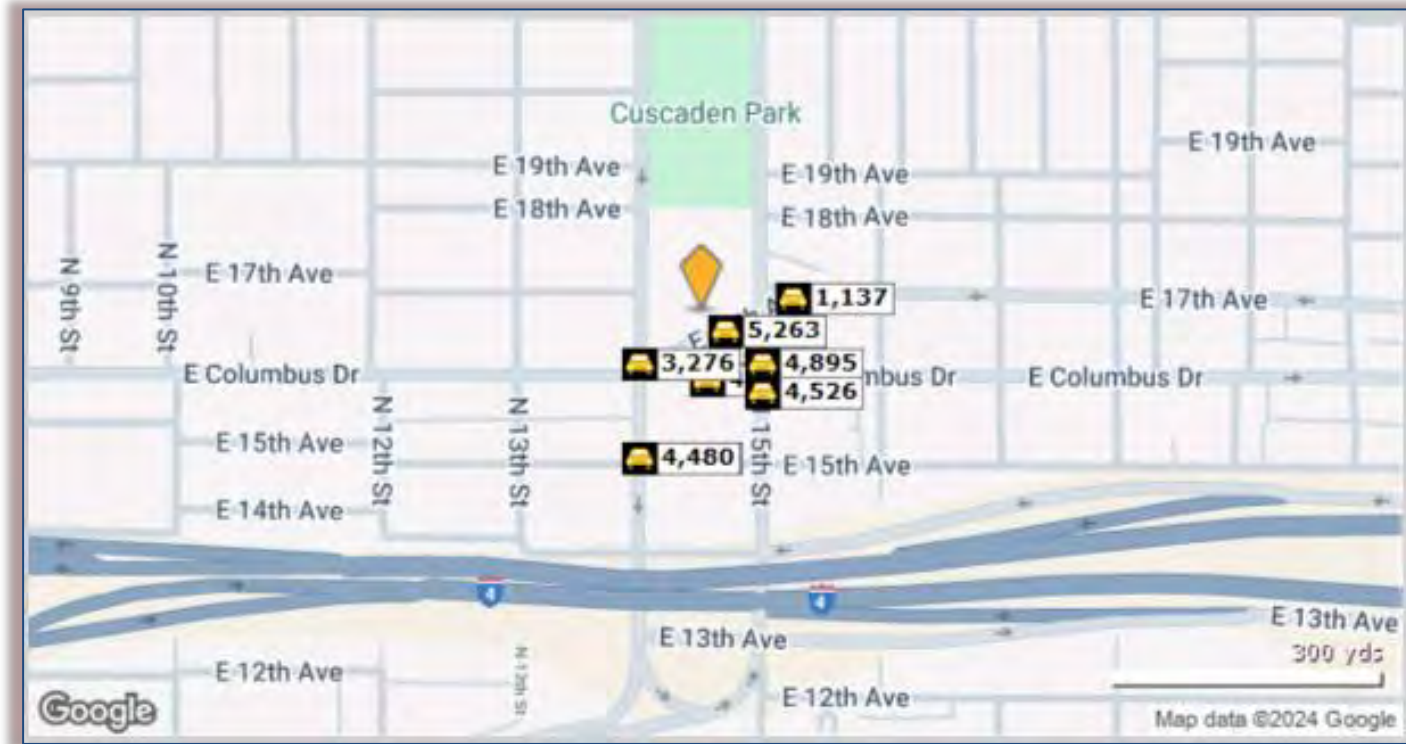

Street	Cross Street	Cross Street Distance	Count Year	Average Daily Volume	Miles From Location
E 17 th Ave	N 15 th Street	.03 NE	2022	5,263	.02
E Columbus Dr	N 15 th Street	.04 E	2022	3,971	.04
E Columbus Dr	N 15 th Street	.04 E	2018	4,411	.04
E Columbus Dr	N 15 th Street	.04 E	2020	4,093	.04
N 14 th Street	E Columbus Dr	.01 S	2022	3,276	.05



4950 W Kennedy Blvd. Suite 301
Tampa, FL 33609
813.835.4888

Steven Kaufman, CCIM
727.308.9238

SKaufman@mahrcompany.com

Amy Cox, CCIM
813.205.2427

ACox@mahrcompany.com

tmc-themahrcompany.com

The material contained herein together with and including but not limited to all attachments, images, exhibits, url's, and documents is based in part upon information supplied by the owner of the property, their representative(s) or agents, and in part upon information obtained by TMC The Mahr Company from sources it deems reliable. Summaries of any documents are not intended to be comprehensive or all inclusive but rather only outlines of some of the provisions contained therein. No warranty or representation, expressed or implied, is made as to the accuracy or completeness of the information contained herein, and same is submitted subject to errors, omissions, change of price, term, rates, rental or other conditions, withdrawal, unavailability of proposed space, and to any other conditions imposed by building owners, their representative(s) or agents. The recipient of this information must rely on their own due diligence, investigation, evaluation and judgment as to the advisability of this transaction.

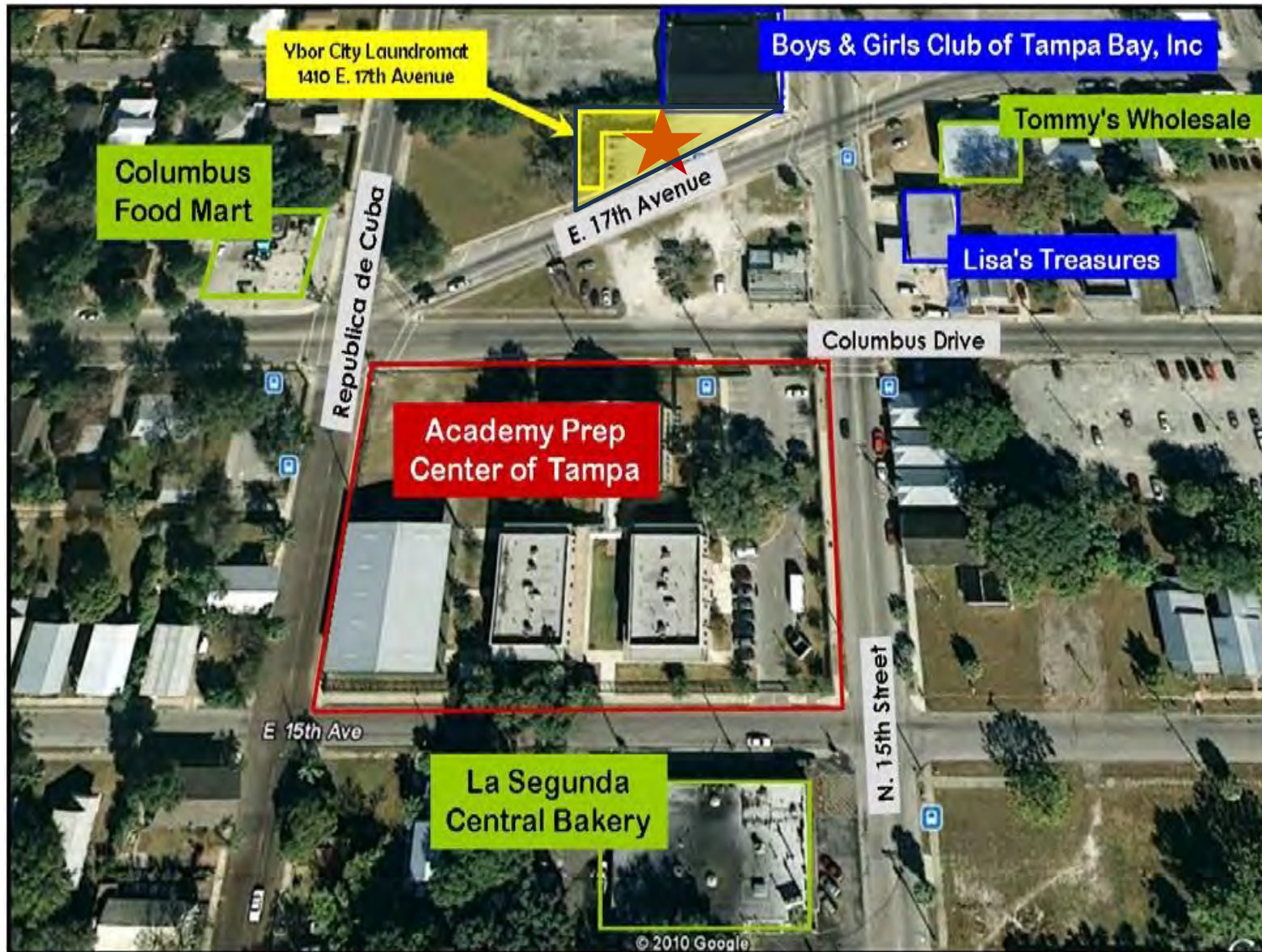

PROPERTY LOCATION

1410 E. 17th Avenue is located in Ybor, walking distance to the Ybor Historic District, Just North of I-4 and is located across the Street from Academy Prep

