



# SPACE AVAILABLE FOR LEASE



274 Springview  
Commerce Dr,  
DeBary, FL 32713

Pricing:  
**\$13 NNN/SF**  
**+\$2.31 CAM**



ALPHA  
EQUITY  
REALTY & MANAGEMENT

## PROPERTY HIGHLIGHTS:

- α Office area
- α Warehouse Space
- α Ample Parking
- α Flexible Layouts
- α 2 Dedicated Restrooms:
  - α 1 Office
  - α 1 Warehouse



**Mac Jaffer**  
**516-554-5775**  
**[leasing@alphaacq.com](mailto:leasing@alphaacq.com)**

**274 Springview Commerce Dr,**  
**DeBary, FL 32713**

Alpha Equity does not represent or warranty the accuracy of the information contained herein. Such information has been given to Alpha Equity by the owner of the property or obtained from other sources deemed reliable. Alpha Equity has no reason to doubt its accuracy, but does not guarantee it. The reviewer(s) of this document is encouraged to perform their own research for their own purposes to verify the dependability of the information being reviewed. All information should be verified by reviewer(s) prior to purchase or lease. Unless otherwise noted, the property is being offered as-is, where is, with all faults.

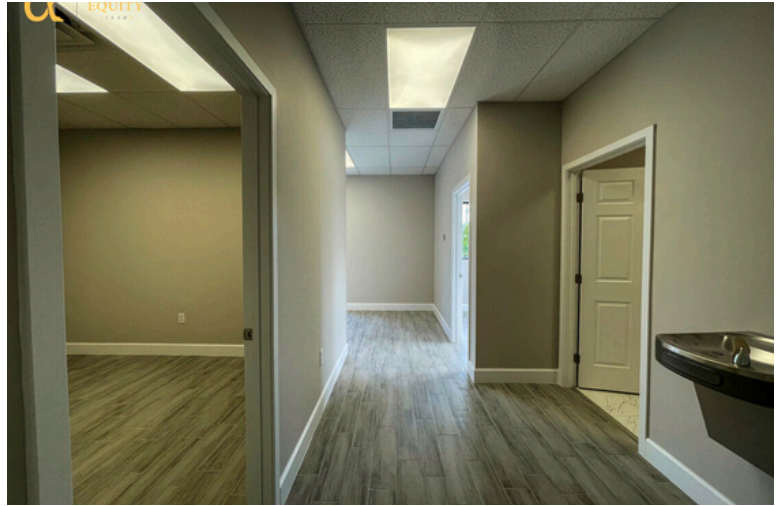

**Mac Jaffer**  
**516-554-5775**  
**[leasing@alphaacq.com](mailto:leasing@alphaacq.com)**

**274 Springview Commerce Dr,**  
**DeBary, FL 32713**

Alpha Equity does not represent or warranty the accuracy of the information contained herein. Such information has been given to Alpha Equity by the owner of the property or obtained from other sources deemed reliable. Alpha Equity has no reason to doubt its accuracy, but does not guarantee it. The reviewer(s) of this document is encouraged to perform their own research for their own purposes to verify the dependability of the information being reviewed. All information should be verified by reviewer(s) prior to purchase or lease. Unless otherwise noted, the property is being offered as-is, where is, with all faults.

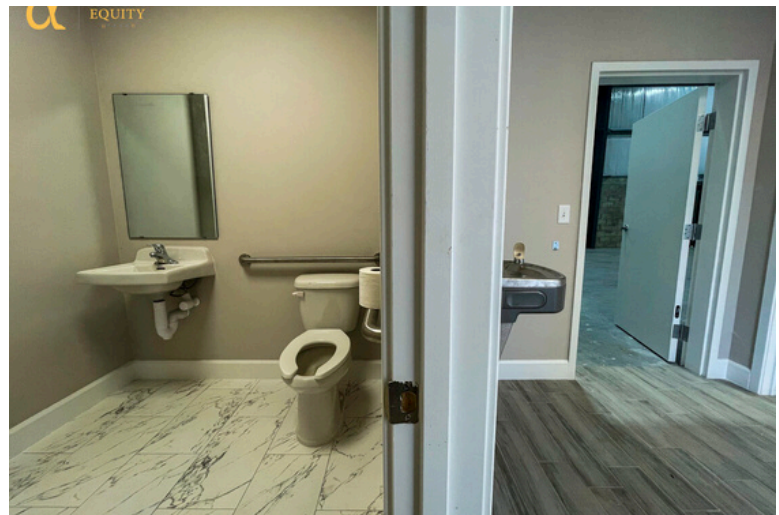
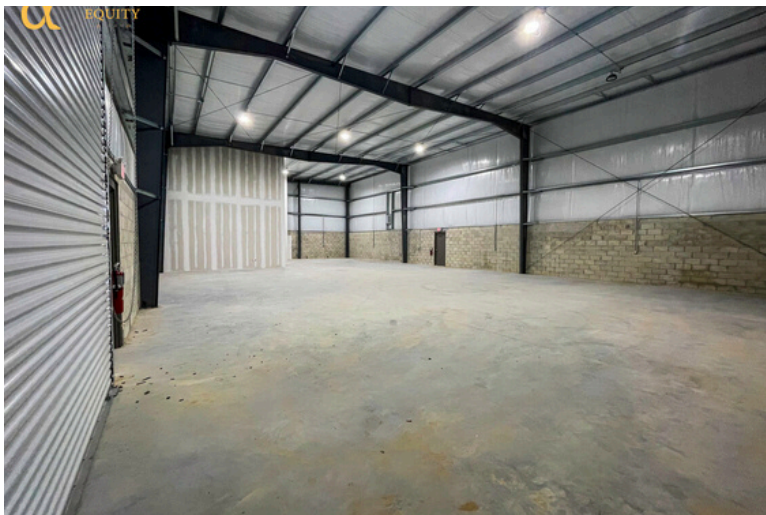

**Mac Jaffer**  
**516-554-5775**  
**[leasing@alphaacq.com](mailto:leasing@alphaacq.com)**

**274 Springview Commerce Dr,**  
**DeBary, FL 32713**

Alpha Equity does not represent or warranty the accuracy of the information contained herein. Such information has been given to Alpha Equity by the owner of the property or obtained from other sources deemed reliable. Alpha Equity has no reason to doubt its accuracy, but does not guarantee it. The reviewer(s) of this document is encouraged to perform their own research for their own purposes to verify the dependability of the information being reviewed. All information should be verified by reviewer(s) prior to purchase or lease. Unless otherwise noted, the property is being offered as-is, where is, with all faults.



## 3D TOUR

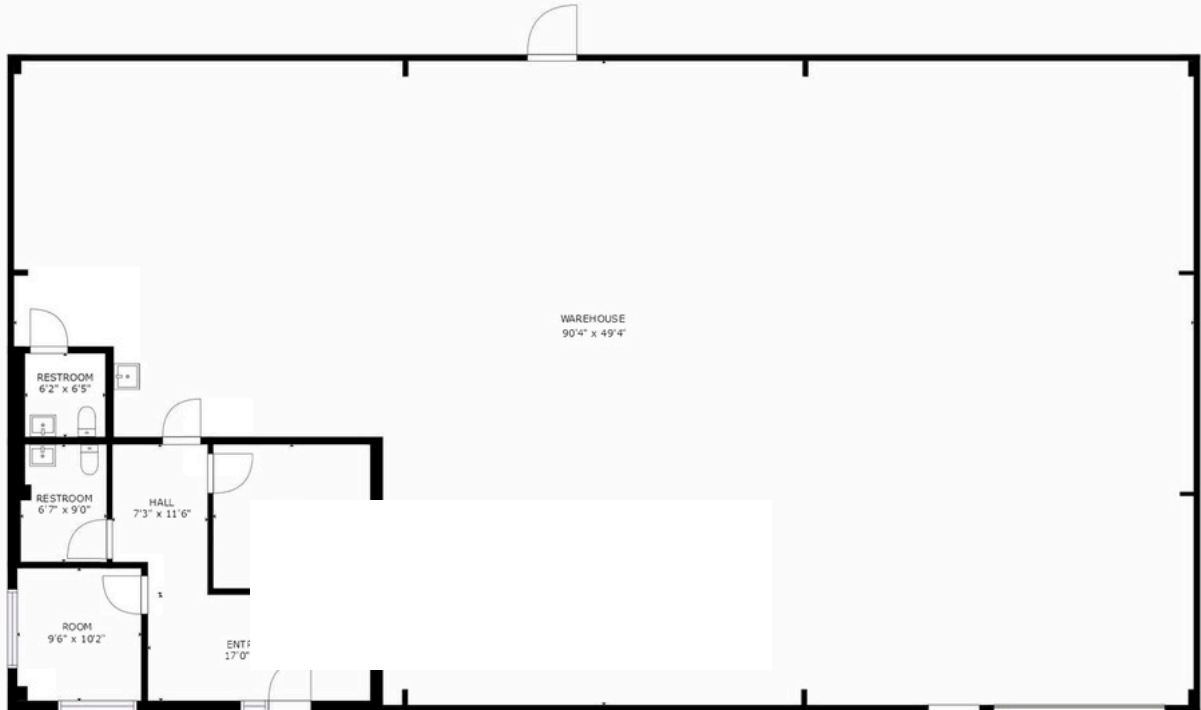

### SPRINGVIEW COMMERCE FLOORPLAN

270 SPRINGVIEW COMMERCE - 4972 SF, AVAILABLE IMMEDIATELY  
272 SPRINGVIEW COMMERCE - 4972 SF, BUILD TO SUIT AVAILABLE  
274 SPRINGVIEW COMMERCE - 4500 SF, LEASED  
276 SPRINGVIEW COMMERCE - 4500 SF, BUILD TO SUIT AVAILABLE  
278 SPRINGVIEW COMMERCE - 14,500 SF, BUILD TO SUIT AVAILABLE,  
WITH GRADE & DOCK HIGH DOORS!



ALPHA  
EQUITY  
(TEAM)

Mac Jaffer  
516-554-5775  
[leasing@alphaacq.com](mailto:leasing@alphaacq.com)

274 Springview Commerce Dr,  
DeBary, FL 32713

Alpha Equity does not represent or warranty the accuracy of the information contained herein. Such information has been given to Alpha Equity by the owner of the property or obtained from other sources deemed reliable. Alpha Equity has no reason to doubt its accuracy, but does not guarantee it. The reviewer(s) of this document is encouraged to perform their own research for their own purposes to verify the dependability of the information being reviewed. All information should be verified by reviewer(s) prior to purchase or lease. Unless otherwise noted, the property is being offered as-is, where is, with all faults.

**CONTACT**



# **SPRINGVIEW INDUSTRIAL PARK**

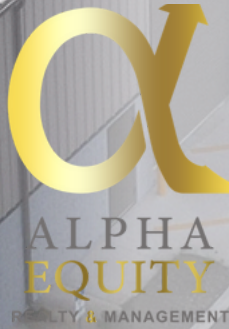

**Alpha Equity Realty & Management**  
**1485 International Parkway #2001**  
**Lake Mary , FL 32746**

**[www.recfl.com](http://www.recfl.com)**



**MAC JAFFER**

**516-554-5775**

**[leasing@alphaacq.com](mailto:leasing@alphaacq.com)**