



For Sale Investment or Owner/User

99 South Central Avenue, Valley Stream, NY 11580



PROPERTY DETAILS

- Corner lot with great exposure on S Central Avenue and Valley Stream Blvd
- Front and rear off-street parking available
- Multi-use property zoned for residential or business uses
- Across from Valley Stream Town Hall
- Walking distance to Valley Stream LIRR Station
- Can be delivered vacant or possible with tenant
- Small basement storage available
- Separately controlled HVAC systems

**PRICING
UPON REQUEST**

Ecclesiastical Realty LLC
53 West 36th Street, Suite 703
New York, NY 10018
Churchrealestate.nyc
Licensed Real Estate Brokers

Steve Bodden
917-545-3843
Steve@churchrealestate.nyc

Valeri Cole-Davis
516-567-3264
Valeri@churchrealestate.nyc



For Sale Investment or Owner/User

99 South Central Avenue, Valley Stream, NY 11580



Ecclesiastical Realty LLC
53 West 36th Street, Suite 703
New York, NY 10018
Churchrealestate.nyc
Licensed Real Estate Brokers

Steve Bodden
917-545-3843
Steve@churchrealestate.nyc

Valeri Cole-Davis
516-567-3264
Valeri@churchrealestate.nyc



For Sale Investment or Owner/User

99 South Central Avenue, Valley Stream, NY 11580

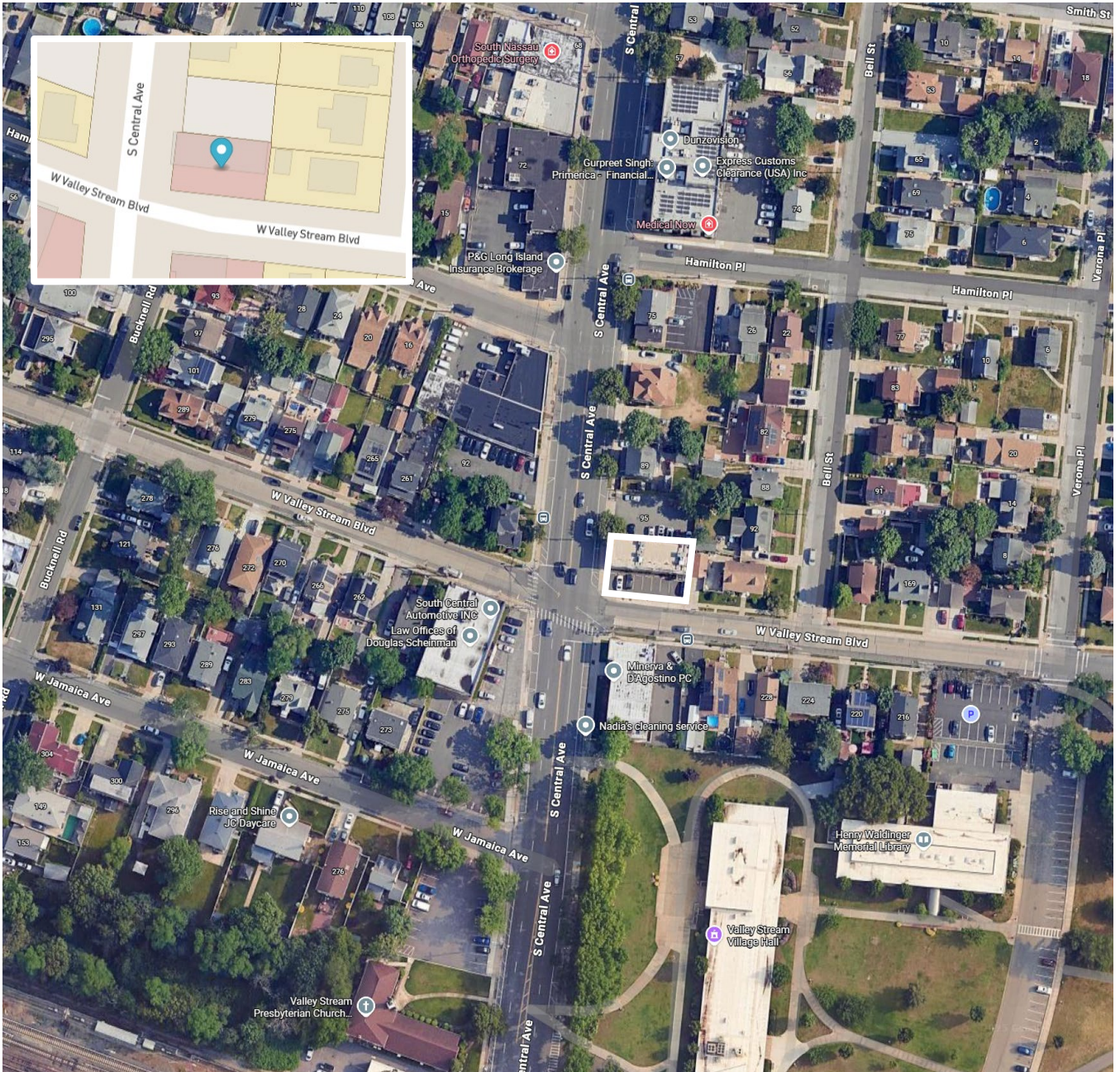

Ecclesiastical Realty LLC
53 West 36th Street, Suite 703
New York, NY 10018
Churchrealestate.nyc
Licensed Real Estate Brokers

Steve Bodden
917-545-3843
Steve@churchrealestate.nyc

Valeri Cole-Davis
516-567-3264
Valeri@churchrealestate.nyc