

SURVEY FOR  
**JOHN ROBERT MEEK**  
 L.L. 32 ~ 20<sup>TH</sup> DIST. ~ 2<sup>ND</sup> SECTION  
 CITY OF ACWORTH  
 COBB COUNTY, GEORGIA  
 MARCH 13, 1985 SCALE 1"=30'

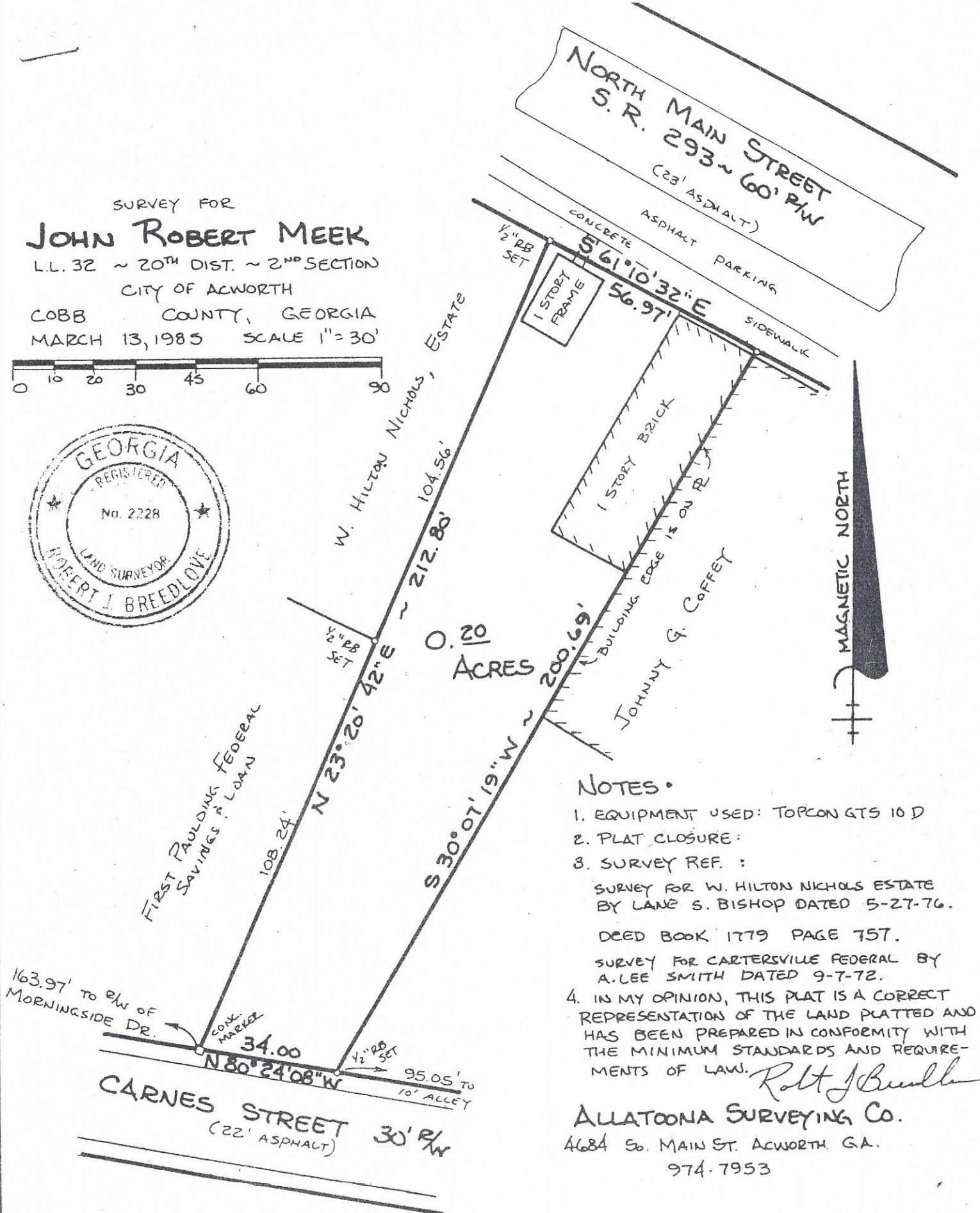

#### NOTES.

1. EQUIPMENT USED: TOPCON GTS 10 D
2. PLAT CLOSURE:
3. SURVEY REF.:

SURVEY FOR W. HILTON NICHOLS ESTATE  
 BY LANE S. BISHOP DATED 5-27-76.

DEED BOOK 1779 PAGE 757.

SURVEY FOR CARTERSVILLE FEDERAL BY  
 A. LEE SMITH DATED 9-7-72.

4. IN MY OPINION, THIS PLAT IS A CORRECT REPRESENTATION OF THE LAND PLATTED AND HAS BEEN PREPARED IN CONFORMITY WITH THE MINIMUM STANDARDS AND REQUIREMENTS OF LAW.

*Robert I. Breedlove*

**ALLATOONA SURVEYING CO.**

4684 So. MAIN ST. ACWORTH, GA.

974-7953

EXHIBIT "A"

MAGNETIC NORTH

7

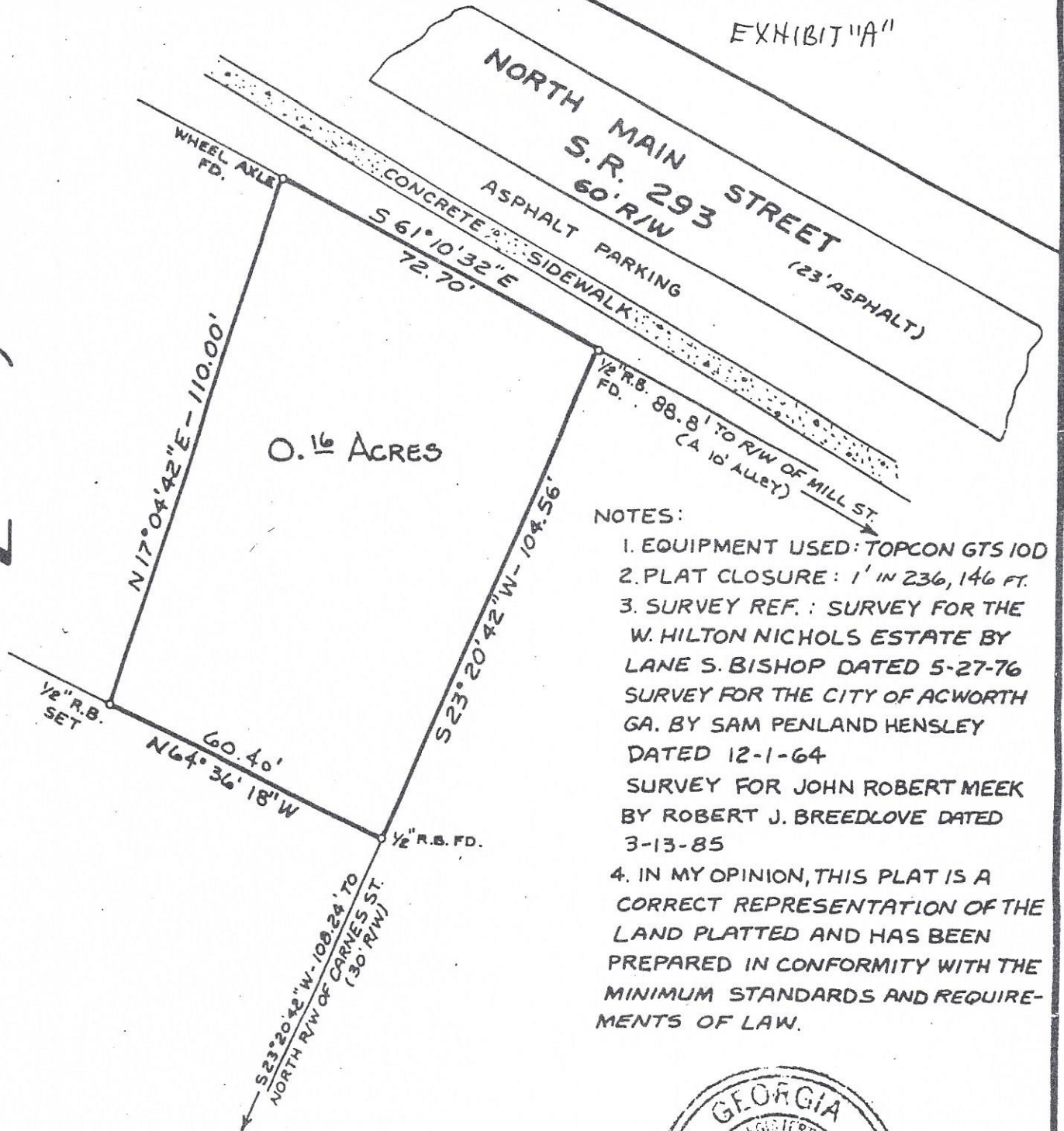

NOTES:

1. EQUIPMENT USED: TOPCON GTS 10D
2. PLAT CLOSURE: 1' IN 236, 146 FT.
3. SURVEY REF.: SURVEY FOR THE W. HILTON NICHOLS ESTATE BY LANE S. BISHOP DATED 5-27-76  
SURVEY FOR THE CITY OF ACWORTH GA. BY SAM PENLAND HENSLEY DATED 12-1-64  
SURVEY FOR JOHN ROBERT MEEK BY ROBERT J. BREEDLOVE DATED 3-13-85
4. IN MY OPINION, THIS PLAT IS A CORRECT REPRESENTATION OF THE LAND PLATTED AND HAS BEEN PREPARED IN CONFORMITY WITH THE MINIMUM STANDARDS AND REQUIREMENTS OF LAW.

SURVEY FOR

**W. HILTON NICHOLS, JR.**

LAND LOT 32 - 20TH. DISTRICT, 2ND SECTION  
CITY OF ACWORTH, COBB COUNTY, GEORGIA  
DATE: MARCH 14, 1985 SCALE: 1"=30'



**ALLATOONA SURVEY COMPANY**

4684 S. MAIN ST. ACWORTH, GA.  
PHONE: 974-7953