

FOR SALE - 2,136 SF MEDICAL CONDO



ACADEMY PARK PROFESSIONAL BUILDING
7373 W JEFFERSON AVENUE, LAKEWOOD, CO 80235

THE OPPORTUNITY

Cushman & Wakefield is please to present this outstanding opportunity to acquire a medical condominium in the Academy Park Professional Building conveniently located off of I-285 and South Wadsworth in Lakewood, CO.

Academy Park Professional Building is a 32,299 square foot medical office building (MOB). Suite 401/402 is a 2,136 SF condominium unit that offers the ability for a tenant to become their own landlord. Originally, the suite was occupied by a dental practice and there is still extensive plumbing throughout the space that can be uncapped. Suite 401/402 is currently used and occupied by a Chiropractor. The space is designed with six (6) window-lined private exam rooms/offices, a lobby / reception area, break room, restroom with a shower and a private 798 SF patio shared with Suite 403.

7373 W Jefferson has been well maintained over the years and is in pristine condition to welcome its next owner.



ACADEMY PARK PROFESSIONAL BUILDING AT A GLANCE

Year Built	1984
Gross Bldg Area	32,299 RSF
Site Area	2.90 AC Lot
County	Jefferson County
Number of Floors	Four (4)
Zoning	PUD, Lakewood
Parking	112 Spaces 3.47 / 1,000 SF
Tenancy	Multiple - Condominiumized 100% Medical



SUITE 401 & 402 AT A GLANCE

Suite	401 & 402
Size	2,136 RSF
Design	Medical/Dentist (Plumbing and gas line for dentistry are capped but accessible)
Balcony	795 SF rooftop / balcony space shared with Suite 403



7373 W JEFFERSON AVENUE

LAKEWOOD, CO 80235

FLOOR PLAN

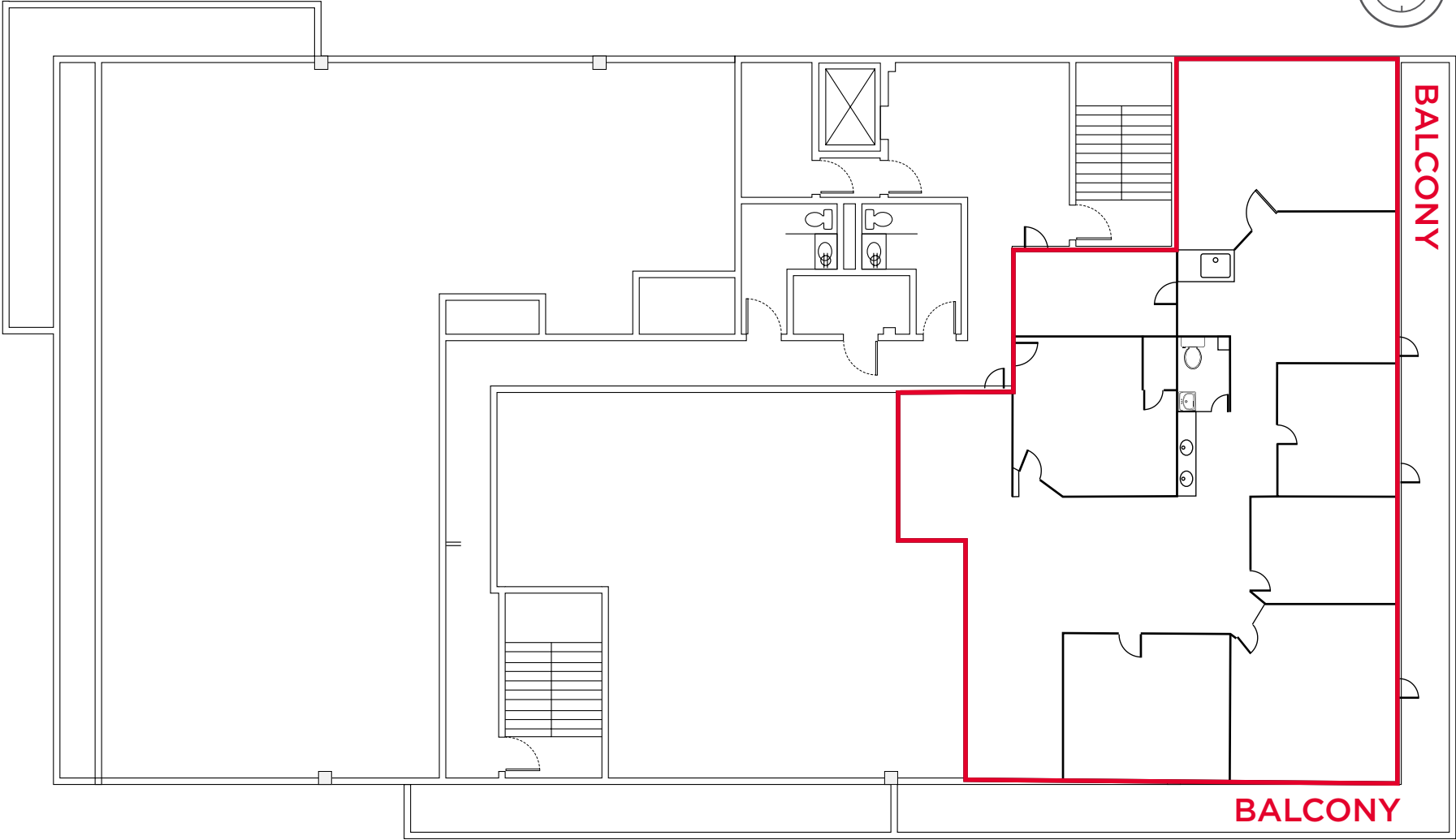

7373 W JEFFERSON AVENUE

LAKEWOOD, CO 80235

AMENITIES MAP

HEALTH CLUBS/GYMS

- 1 Planet Fitness

HOTELS

- 2 Best Western Denver Southwest
- 3 Comfort Suites Lakewood - Denver
- 4 Courtyard Denver Southwest/Lakewood
- 5 Days Inn
- 6 Extended Stay America - Denver
- 7 Fairfield Inn & Suites Denver Southwest
- 8 Holiday Inn Denver Lakewood
- 9 Hotel Lakewood
- 10 La Quinta by Wyndham Denver
- 11 Quality Inn & Suites Lakewood
- 12 Residence Inn by Marriott Denver

RESTAURANTS

- 13 Bangkok Thai Food 2
- 14 Burger King
- 15 Denny's
- 16 Giuseppe's Pizzeria
- 17 Granny Scott's Pie Shop
- 18 Insider Bar & Grill
- 19 Jade Cafe
- 20 Jimmy John's
- 21 KFC
- 22 La Keka Mexican Food
- 23 McDonald's
- 24 Namaste Restaurant
- 25 Panda Express
- 26 Peking-Tokyo Express
- 27 Pho Vietnam
- 28 Pizza Hut
- 29 Red Robin Gourmet Burgers and Brews
- 30 Reddy Claws
- 31 Subway
- 32 Taco Bell
- 33 The Burger Den
- 34 The Crawling Crab
- 35 The Garlic Knot - Bear Creek
- 36 The Rusty Bucket Bar and Grill
- 37 The Yabby Hut
- 38 Yummy's Donuts House

SHOPPING

- 39 Bear Valley Wine & Spirits
- 40 CinemaSetup
- 41 Colpar's HobbyTown - Lakewood
- 42 Costco
- 43 Dollar Tree
- 44 GNC
- 45 Goodwill Store
- 46 Habitat ReStore Littleton
- 47 Home Depot
- 48 King Soopers
- 49 Major Medical
- 50 Mojo Wheels Bicycle Store
- 51 Natural Grocers
- 52 Rocket Convenience Store
- 53 Sally Beauty Supply
- 54 Sherwin-Williams Paint Store
- 55 Talking Books Plus
- 56 The Gnarly Toybox
- 57 T-Mobile
- 58 Walgreens
- 59 Walmart Supercenter

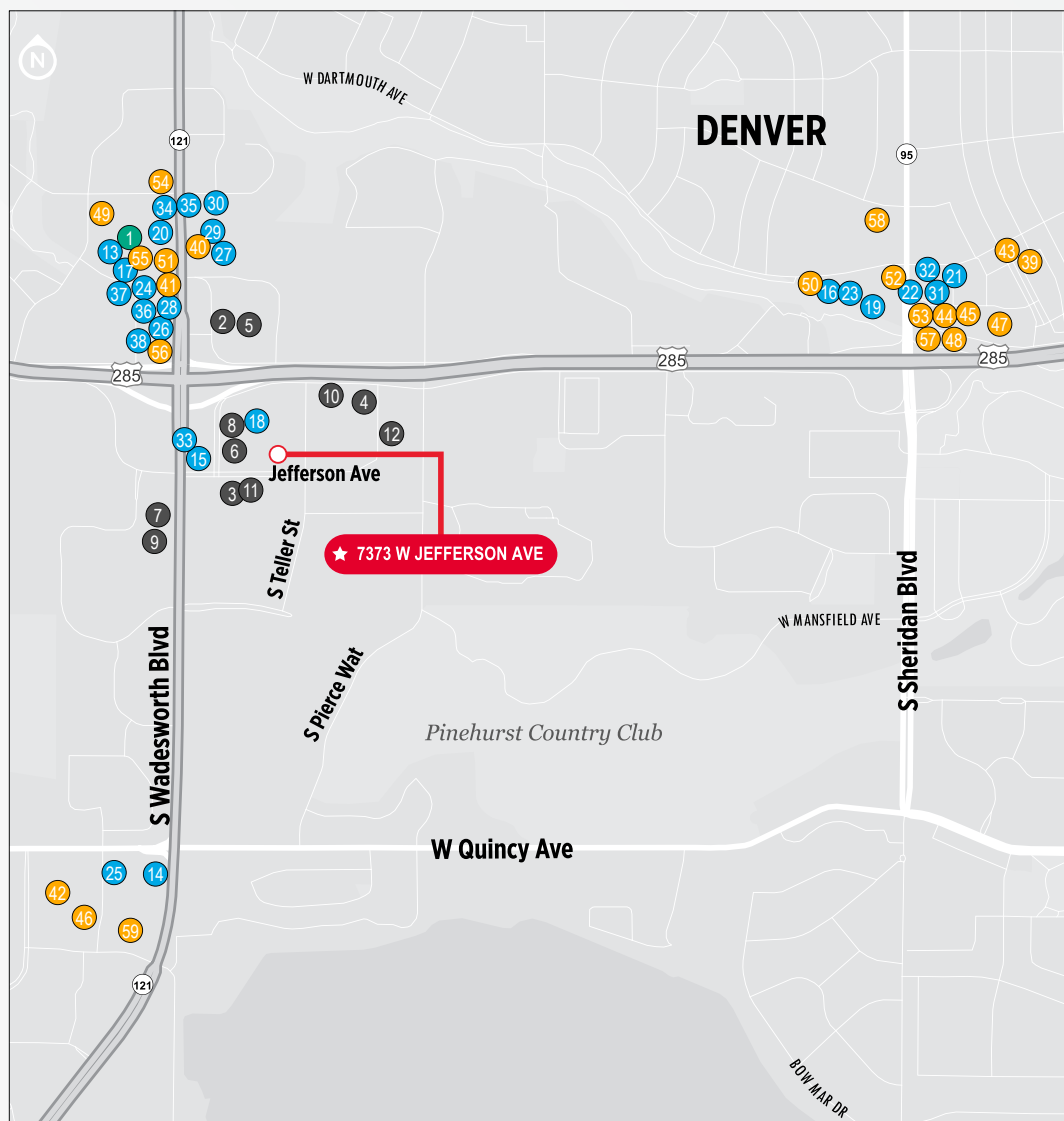

FOR SALE
MEDICAL CONDO

7373 W JEFFERSON AVENUE
LAKEWOOD, CO 80235

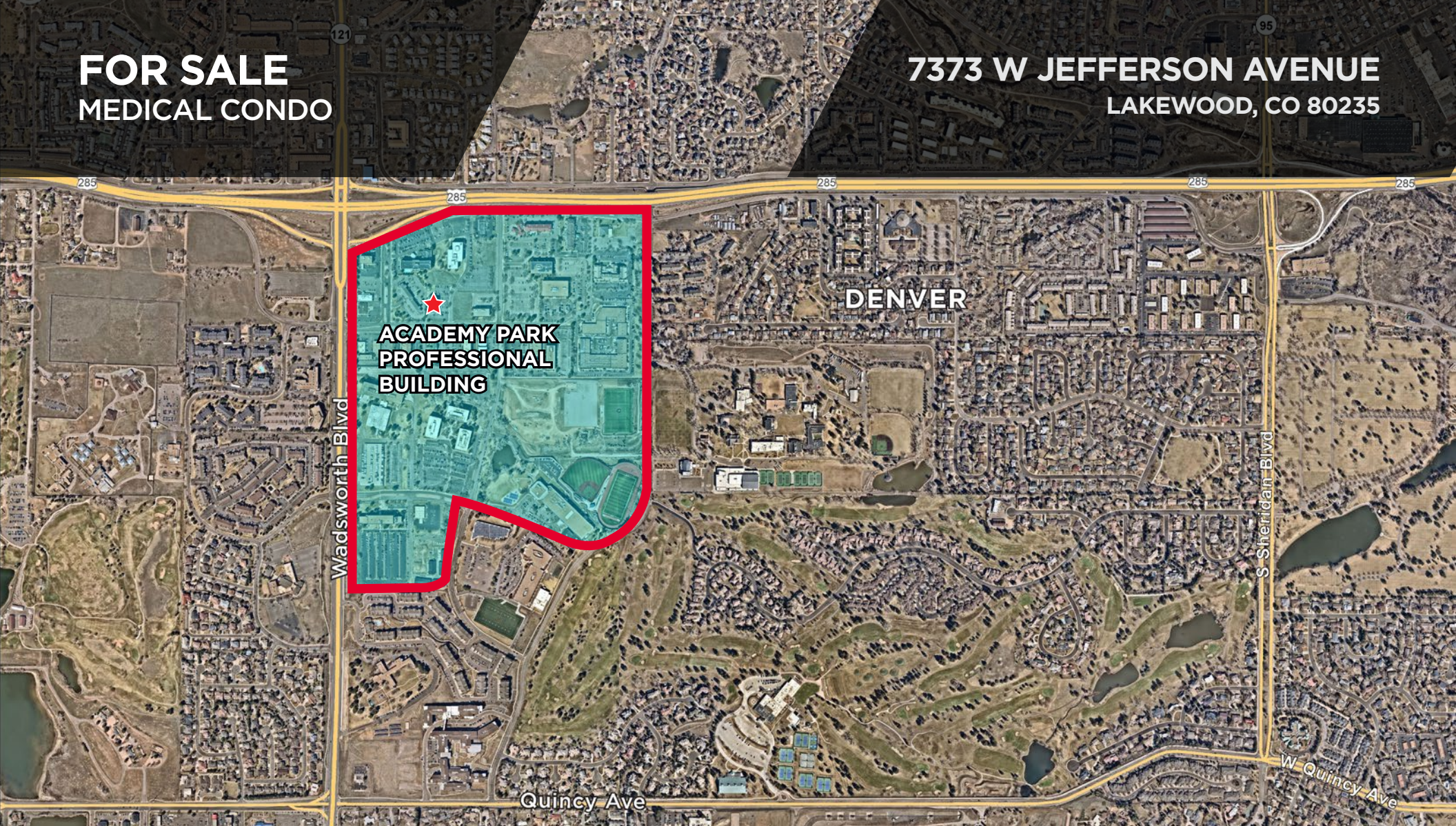

FOR MORE INFORMATION, PLEASE CONTACT:

BILL LUCAS
Managing Director
+1 303 312 4239
bill.lucas@cushwake.com

1401 Lawrence St., Suite 1100
Denver, CO 80202
+1 303 292 3700
cushmanwakefield.com



©2024 Cushman & Wakefield. All rights reserved. The information contained in this communication is strictly confidential. This information has been obtained from sources believed to be reliable but has not been verified. NO WARRANTY OR REPRESENTATION, EXPRESS OR IMPLIED, IS MADE AS TO THE CONDITION OF THE PROPERTY (OR PROPERTIES) REFERENCED HEREIN OR AS TO THE ACCURACY OR COMPLETENESS OF THE INFORMATION CONTAINED HEREIN, AND SAME IS SUBMITTED SUBJECT TO ERRORS, OMISSIONS, CHANGE OF PRICE, RENTAL OR OTHER CONDITIONS, WITHDRAWAL WITHOUT NOTICE, AND TO ANY SPECIAL LISTING CONDITIONS IMPOSED BY THE PROPERTY OWNER(S). ANY PROJECTIONS, OPINIONS OR ESTIMATES ARE SUBJECT TO UNCERTAINTY AND DO NOT SIGNIFY CURRENT OR FUTURE PROPERTY PERFORMANCE.