

32961 Pin Oak Parkway

- 810 SF of warehouse located in Avon Lake
- Well-maintained
- Prime location, just 1.5 miles from I-90, ensuring convenient accessibility

Warehouse Size:	810 SF
Year Built:	2009
Parcel #:	0400008723008
Clear Height:	16'
Drive-In-Door:	12' x 14'
Lighting:	Fluorescent
Heat:	HVAC
Sprinkler:	No
Floor:	Concrete
Construction Type:	Frame

Asking Price: \$149,000

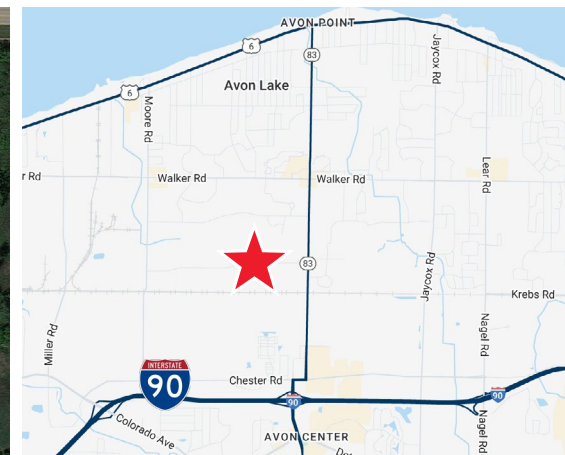
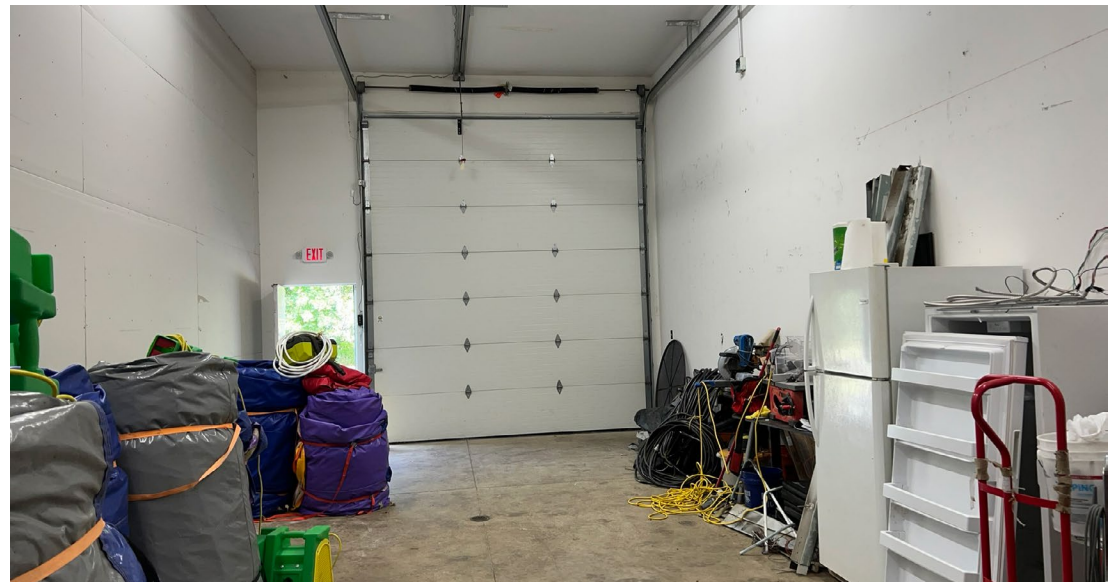

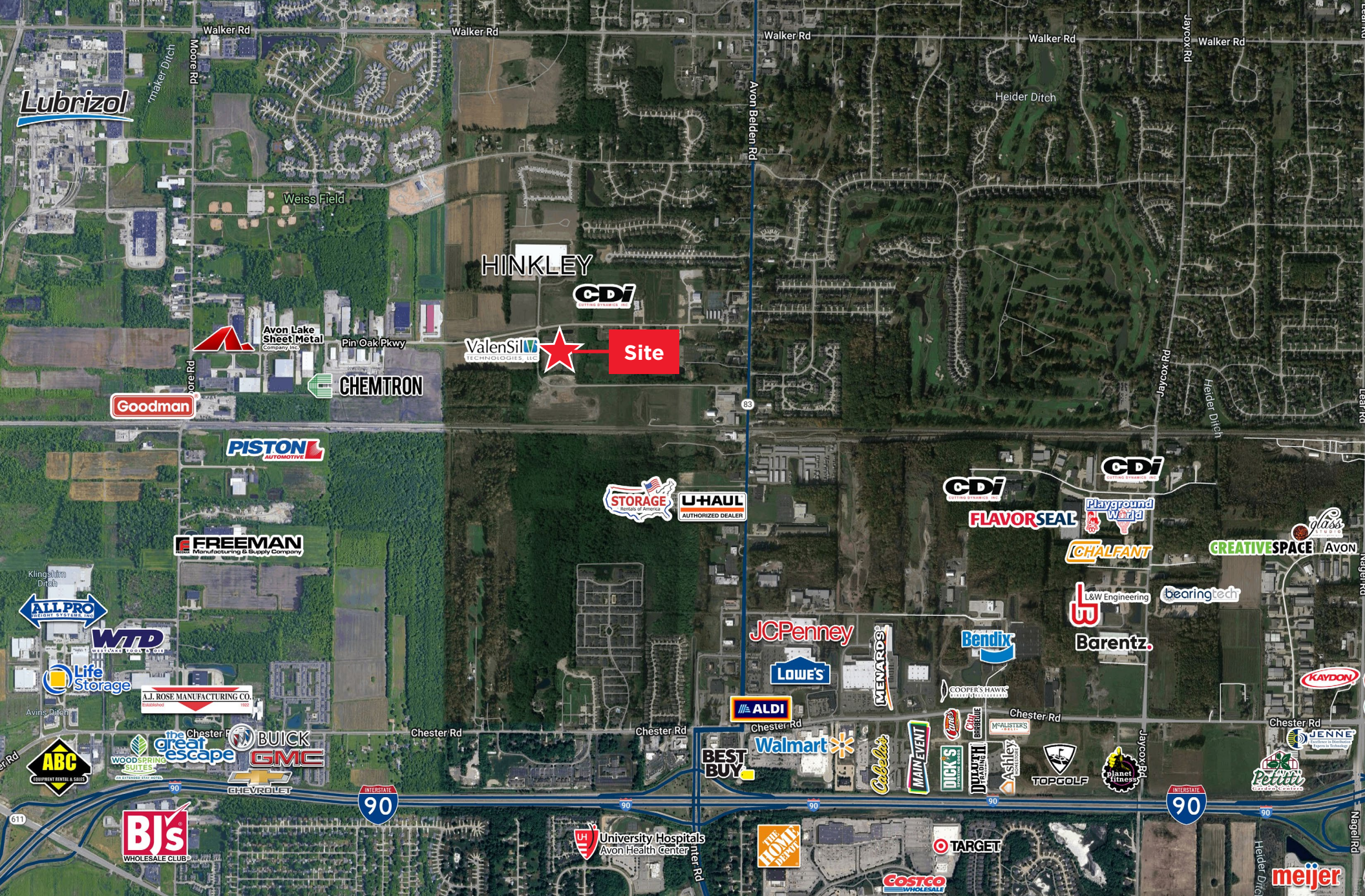

82,942

Population
(2024 | 5 Mile)

43.4

Median Age
(2024 | 5 Mile)

33,655

Households
(2024 | 5 Mile)

\$161,098

Household Income
(2024 | 5 Mile)

2,839

Total Businesses
(2024 | 5 Mile)

32,041

Total Employees
(2024 | 5 Mile)



**32961 PIN OAK PARKWAY
AVON LAKE, OHIO 44012**

BRIAN SMITH
Vice President
bsmith@crescorealestate.com
+1 216 525 1476



Cushman & Wakefield | CRESCO
6100 Rockside Woods Blvd, Suite 200
Cleveland, Ohio 44131

crescorealestate.com

©2025 Cushman & Wakefield. All rights reserved. The information contained in this communication is strictly confidential. This information has been obtained from sources believed to be reliable but has not been verified. NO WARRANTY OR REPRESENTATION, EXPRESS OR IMPLIED, IS MADE AS TO THE CONDITION OF THE PROPERTY (OR PROPERTIES) REFERENCED HEREIN OR AS TO THE ACCURACY OR COMPLETENESS OF THE INFORMATION CONTAINED HEREIN, AND SAME IS SUBMITTED SUBJECT TO ERRORS, OMISSIONS, CHANGE OF PRICE, RENTAL OR OTHER CONDITIONS, WITHDRAWAL, WITHOUT NOTICE, AND TO ANY SPECIAL LISTING CONDITIONS IMPOSED BY THE PROPERTY OWNER(S). ANY PROJECTIONS, OPINIONS OR ESTIMATES ARE SUBJECT TO UNCERTAINTY AND DO NOT SIGNIFY CURRENT OR FUTURE PROPERTY PERFORMANCE.