

# PROPERTY INFORMATION PACKET | THE DETAILS



## **2.23 +/- Acres on N. Destination Dr. | Derby, KS 67037**

AUCTION: BIDDING OPENS: Tues, Mar 10<sup>th</sup> @ 2:00 PM  
BIDDING CLOSING: Wed, Mar 18<sup>th</sup> @ 2:00 PM

12041 E. 13th St. N. · Wichita, KS 67206  
316.867.3600 · 800.544.4489 · McCurdy.com



**McCurdy**  
REAL ESTATE & AUCTION



## **Table of Contents**

PROPERTY DETAIL PAGE  
TERMS AND CONDITIONS  
WATER WELL ORDINANCE  
GROUNDWATER ADDENDUM  
TRAFFIC COUNT MAP  
ZONING PERMITTED USES  
ZONING MAP  
FLOOD ZONE MAP  
AERIAL MAP  
BRRETA DISCLOSURE  
GUIDE TO AUCTION COSTS

**ALL FIELDS CUSTOMIZABLE**



**MLS #** 668648  
**Class** Land  
**Property Type** Vacant Lot  
**County** Sedgwick  
**Area** SCKMLS  
**Address** 2.23+/- Acres o N Destination Dr.  
**Address 2**  
**City** Derby  
**State** KS  
**Zip** 67037  
**Status** Active  
**Contingency Reason**  
**Asking Price** \$0  
**For Sale/Auction/For Rent** Auction  
**Associated Document Count** 0



**GENERAL**

<b>List Agent - Agent Name and Phone</b>	Braden McCurdy - OFF: 316-683-0612	<b>List Date</b>	2/17/2026
<b>List Office - Office Name and Phone</b>	McCurdy Real Estate & Auction, LLC - OFF: 316-867-3600	<b>Realtor.com Y/N</b>	Yes
<b>Co-List Agent - Agent Name and Phone</b>		<b>Display on Public Websites</b>	Yes
<b>Co-List Office - Office Name and Phone</b>		<b>Display Address</b>	Yes
<b>Showing Phone</b>	1-888-874-0581	<b>VOW: Allow AVM</b>	Yes
<b>Zoning Usage</b>	Commercial	<b>VOW: Allow 3rd Party Comm</b>	Yes
<b>Parcel ID</b>	087-229-30-0-44-03-002.01	<b>Virtual Tour Y/N</b>	
<b>Number of Acres</b>	2.23		
<b>Price Per Acre</b>	0.00		
<b>Lot Size/SqFt</b>	97268		
<b>School District</b>	Derby School District (USD 260)		
<b>Elementary School</b>	Derby Hills		
<b>Middle School</b>	Derby		
<b>High School</b>	Derby		
<b>Subdivision</b>	NONE LISTED ON TAX RECORD		
<b>Legal</b>			

**DIRECTIONS**

**Directions** E. Patriot Ave (63rd) & Rock Rd. - West to Destination Dr, North to property.

**FEATURES**

<b>SHAPE / LOCATION</b> Rectangular	<b>IMPROVEMENTS</b> Sidewalks	<b>SALE OPTIONS</b> None	<b>OWNERSHIP</b> Corporate
<b>TOPOGRAPHIC</b> Level	<b>OUTBUILDINGS</b> None	<b>PROPOSED FINANCING</b> Other/See Remarks	<b>TYPE OF LISTING</b> Excl Right w/o Reserve
<b>PRESENT USAGE</b> None/Vacant Other/See Remarks	<b>MISCELLANEOUS FEATURES</b> None	<b>POSSESSION</b> At Closing	<b>BUILDER OPTIONS</b> Open Builder
<b>ROAD FRONTAGE</b> Paved City	<b>DOCUMENTS ON FILE</b> Aerial Photos Photographs	<b>SHOWING INSTRUCTIONS</b> Call Showing #	<b>PONDS</b> None
<b>UTILITIES AVAILABLE</b> Other/See Remarks	<b>FLOOD INSURANCE</b> Unknown	<b>LOCKBOX</b> None	<b>PROPERTY USE</b> Commercial
		<b>AGENT TYPE</b> Sellers Agent	<b>RESTRICTIONS / EASEMENTS</b> Other

**FINANCIAL**

**Assumable Y/N** No  
**General Taxes** \$24,884.53  
**General Tax Year** 2025  
**Yearly Specials** \$2,127.15  
**Total Specials** \$1,347.95  
**HOA Y/N** No  
**Yearly HOA Dues**  
**HOA Initiation Fee**  
**Earnest \$ Deposited With** Security 1st Title

**PUBLIC REMARKS**

**Public Remarks** Property offered at ONLINE ONLY auction. **BIDDING OPENS:** Tuesday, March 10th, 2026 at 2 PM (cst) | **BIDDING CLOSING:** Wednesday, March 18th, 2026 at 2 PM (cst). Bidding will remain open on this property until 90 seconds have passed without receiving a bid. Property available to preview by appointment. **CLEAR TITLE AT CLOSING, NO BACK TAXES. ONLINE ONLY!!! LOCATION LOCATION LOCATION!!!** Prime redevelopment opportunity in desirable Derby, Kansas! This 2.23-acre parcel has already been cleared and paved with concrete, making it ideal for immediate use as a parking lot or commercial development site. Property is zoned B-3 General Business, allowing for a wide range of commercial uses. 2.23 acres ready for development Daily traffic count of approximately 27,000± Concrete paved and cleared, reducing site preparation time and cost B-3 General Business zoning – flexible commercial use Strategic location near a mix of thriving local and regional businesses (Field Station: Dinosaurs, Quick Trip, Spirit Aerospace, McConnell Air Force Base, Schools, restaurants, and so much more) Excellent visibility and access for future customers or tenants Strong redevelopment potential in a growing market This site is well-suited for retail, service, office, automotive, storage, or mixed-use projects. Don't miss this chance to secure a high-profile property in one of the Derby area's most active commercial corridors. \*Buyer should verify school assignments as they are subject to change. The real estate is offered at public auction in its present, "as is where is" condition and is accepted by the buyer without any expressed or implied warranties or representations from the seller or seller's agents. Full auction terms and conditions provided in the Property Information Packet. Total purchase price will include a 10% buyer's premium (\$2,500.00 minimum) added to the final bid. Property available to preview by appointment. Earnest money is due from the high bidder at the auction in the form of cash, check, or immediately available, certified funds in the amount of \$25,000.

**AUCTION**

<b>Auction Date</b>	3/10/2026	<b>Auction Location</b>	mccurdy.com
<b>Auction Offering</b>	Real Estate Only	<b>Auction Start Time</b>	2:00 PM
<b>1 - Open for Preview</b>		<b>1 - Open End Time</b>	
<b>Broker Reg Deadline</b>	3/17/2026 by 5:00 PM	<b>Broker Registration Req</b>	Yes
<b>Buyer Premium Y/N</b>	Yes		

**TERMS OF SALE**

Terms of Sale

**PERSONAL PROPERTY**

Personal Property

**ADDITIONAL PICTURES**





**DISCLAIMER**

This information is not verified for authenticity or accuracy and is not guaranteed. You should independently verify the information before making a decision to purchase. © Copyright 2026 South Central Kansas MLS, Inc. All rights reserved. Please be aware, property may have audio/video recording devices in use.

## TERMS AND CONDITIONS

Thank you for participating in today's auction. The auction will be conducted by McCurdy Real Estate & Auction, LLC ("McCurdy") on behalf of the owner of the real estate (the "Seller"). The real estate offered for sale at auction (the "Real Estate") is fully described in the Contract for Purchase and Sale, a copy of which is available for inspection from McCurdy.

1. Any person who registers or bids at this Auction (the "Bidder") agrees to be bound by these Terms and Conditions, the auction announcements, and, in the event that Bidder is the successful bidder, the Contract for Purchase and Sale. A bid placed by Bidder will be deemed conclusive proof that Bidder has read, understands, and agrees to be bound by these Terms and Conditions.
2. The Real Estate is not offered contingent upon inspections. The Real Estate is offered at public auction in its present, "as is where is" condition and is accepted by Bidder without any expressed or implied warranties or representations from Seller or McCurdy, including, but not limited to, the following: the condition of the Real Estate; the Real Estate's suitability for any or all activities or uses; the Real Estate's compliance with any laws, rules, ordinances, regulations, or codes of any applicable government authority; the Real Estate's compliance with environmental protection, pollution, or land use laws, rules, regulations, orders, or requirements; the disposal, existence in, on, or under the Real Estate of any hazardous materials or substances; or any other matter concerning the Real Estate. It is incumbent upon Bidder to exercise Bidder's own due diligence, investigation, and evaluation of suitability of use for the Real Estate prior to bidding. It is Bidder's responsibility to have any and all desired inspections completed prior to bidding including, but not limited to, the following: roof; structure; termite; environmental; survey; encroachments; easements; covenants; groundwater; flood designation; presence of lead-based paint or lead based paint hazards; presence of radon; presence of asbestos; presence of mold; electrical; appliances; heating; air conditioning; mechanical; plumbing (including water well, septic, or lagoon compliance); sex offender registry information; flight patterns; or any other desired inspection. Bidder acknowledges that Bidder has had an opportunity to inspect the Real Estate prior to the auction and that Bidder has either performed all desired inspections or accepts the risk of not having done so. Any information provided by Seller or McCurdy has been obtained from a variety of sources. Seller and McCurdy have not made any independent investigation or verification of the information and make no representation as to its accuracy or completeness. In bidding on the Real Estate, Bidder is relying solely on Bidder's own investigation of the Real Estate and not on any information provided or to be provided by Seller or McCurdy.
3. Notwithstanding anything herein to the contrary, to the extent any warranties or representations may be found to exist, the warranties or representations are between Seller and Bidder. McCurdy may not be held responsible for the correctness of any such representations or warranties or for the accuracy of the description of the Real Estate.
4. It is the sole responsibility of Bidder to monitor McCurdy's website with respect to any updates or information regarding any Real Estate on which Bidder is bidding. Bidder acknowledges that information regarding the Real Estate may be updated or changed on McCurdy's website at any time prior to the conclusion of bidding and that Bidder has timely reviewed the Real Estate information or assumes the risk of not having done so.
5. There will be a 10% buyer's premium (\$2,500.00 minimum) added to the final bid. The buyer's premium, together with the final bid amount, will constitute the total purchase price of the Real Estate.
6. The Real Estate is not offered contingent upon financing or appraisal.
7. In the event that Bidder is the successful bidder, Bidder must immediately execute the Contract for Purchase and Sale and tender a nonrefundable earnest money deposit in the form of cash, check, ACH or immediately available, certified funds in the amount set forth by McCurdy, by 4:00 p.m. (CST) on the business day following the auction. In the event that Bidder fails to pay the aforementioned earnest money by the time set forth above, Seller may terminate this Contract and proceed forward with selling the Real Estate to another buyer in addition to all other rights Seller may have under these Terms and Conditions. The balance of the purchase price will be due in immediately available, certified funds at closing on the specified closing date. The Real Estate must close within 30 days of the date of the auction, or as otherwise agreed to by Seller and Bidder.

8. In the event the nonrefundable earnest money required to be paid as set forth above is in excess of the purchase price, the earnest money amount shall be reduced to the purchase price which Bidder will be required to pay under the same provisions as set forth above.
9. Auction announcements, postings or notifications (as applicable) take precedence over anything previously stated or printed, including these Terms and Conditions.
10. In the event of a conflict between these Terms and Conditions and any other rules, terms, or agreements governing the use of the online bidding platform, these Terms and Conditions govern.
11. These Terms and Conditions, especially as they relate to the qualifications of potential bidders, are designed for the protection and benefit of Seller and do not create any additional rights or causes of action for Bidder. On a case-by-case basis, and at the sole discretion of Seller or McCurdy, exceptions to certain Terms and Conditions may be made.
12. Bidder's bid constitutes an irrevocable offer to purchase the Real Estate and Bidder will be bound by said offer. If the successful Bidder fails or refuses to execute the Contract for Purchase and Sale, Bidder acknowledges that, at the sole discretion of Seller, these signed Terms and Conditions together with the Contract for Purchase and Sale executed by the Seller are to be construed together for the purposes of satisfying the statute of frauds and will collectively constitute an enforceable agreement between Bidder and Seller for the sale and purchase of the Real Estate.
13. It is the responsibility of Bidder to make sure that McCurdy is aware of Bidder's attempt to place a bid. McCurdy disclaims any liability for damages resulting from bids not spotted, executed, or acknowledged. McCurdy is not responsible for errors in bidding and Bidder releases and waives any claims against McCurdy for bidding errors.
14. Bidder authorizes McCurdy to film, photograph, or otherwise record the voice or image of Bidder (at live events) and any guests or minors accompanying Bidder at this auction or components of the auction process and to use the films, photographs, recordings, or other information about the auction, including the sales price of the Real Estate, for promotional or other commercial purposes. Bidder also agrees that this information may remain in the public domain for perpetuity. The Real Estate may have audio and/or video recording in use.
15. Broker/agent participation is invited. Broker/agents must fulfill the responsibilities and obligations set forth in the Broker Registration form to qualify for a cooperation/referral fee. To register, the completed form must be received and registered with McCurdy no later than 5 p.m. on the business day prior to the auction. In the event they have not fulfilled the requirements for participation, you may be responsible for the financial obligations with them.
16. McCurdy is acting solely as agent for Seller and not as an agent for Bidder. McCurdy is not a party to any Contract for Purchase and Sale between Seller and Bidder. In no event will McCurdy be liable to Bidder for any damages, including incidental or consequential damages, arising out of or related to this auction, the Contract for Purchase and Sale, or Seller's failure to execute or abide by the Contract for Purchase and Sale.
17. Neither Seller nor McCurdy, including its employees and agents, will be liable for any damage or injury to any property or person at or upon the Real Estate. Any person entering on the Real Estate assumes any and all risks whatsoever for their safety and for any minors or guests accompanying them. Seller and McCurdy expressly disclaim any "invitee" relationship and are not responsible for any defects or dangerous conditions on the Real Estate, whether obvious or hidden. Seller and McCurdy are not responsible for any lost, stolen, or damaged property.
18. McCurdy reserves the right to establish all bidding increments. Should the Bidder have any request on increments, it is the responsibility of Bidder to call McCurdy within a reasonable time prior to the conclusion of the auction.
19. McCurdy may, in its sole discretion, reject, disqualify, or refuse any bid believed to be fraudulent, illegitimate, not in good faith, made by someone who is not competent, or made in violation of these Terms and Conditions or applicable law.
20. When creating an online bidding account, Bidder must provide complete and accurate information. Bidder is solely responsible for maintaining the confidentiality and security of their online bidding account and accepts full

responsibility for any use of their online bidding account. In the event that Bidder believes that their account has been compromised, Bidder must immediately inform McCurdy at [auctions@mccurdy.com](mailto:auctions@mccurdy.com).

21. Bidder uses the online bidding platform at Bidder's sole risk. McCurdy is not responsible for any errors or omissions relating to the submission or acceptance of online bids. McCurdy makes no representations or warranties as to the online bidding platform's uninterrupted function or availability and makes no representations or warranties as to the online bidding platform's compatibility or functionality with Bidder's hardware or software. Neither McCurdy nor any individual or entity involved in creating or maintaining the online bidding platform will be liable for any damages arising out of Bidder's use or attempted use of the online bidding platform, including, but not limited to, damages arising out of the failure, interruption, unavailability, or delay in operation of the online bidding platform.
22. The ability to "pre-bid" or to place a maximum bid prior to the start of the auction is a feature offered solely for Bidder's convenience and should not be construed as a call for bids or as otherwise beginning the auction of any particular lot. Pre-bids will be held by McCurdy until the auction is initiated and will not be deemed submitted or accepted by McCurdy until the auction of that particular lot is formally initiated by McCurdy. If you are bidding against a previously placed max bid or pre-bid, the bid placed first will take precedence. If you leave a maximum bid, the bidding platform will bid up to that amount on your behalf and will only use your maximum/whole bid if necessary.
23. In the event of issues relating to the availability or functionality of the online bidding platform during the auction, McCurdy may, in its sole discretion, elect to suspend, pause, or extend the scheduled closing time of the auction. This will be a timed online auction and absentee bids which will be entered into the bidding as they are received. If you leave a maximum bid, the bidding platform will bid up to that amount on your behalf and will only use your maximum/whole bid if necessary.
24. Bidder may not use the online bidding platform in any manner that is a violation of these Terms and Conditions or applicable law, or in any way that is designed to damage, disable, overburden, compromise, or impair the function of the online bidding platform, the auction itself, or any other party's use or enjoyment of the online bidding platform.
25. Bidder represents and warrants that they are bidding on their own behalf and not on behalf of or at the direction of Seller.
26. The Real Estate is offered for sale to all persons without regard to race, color, religion, sex, handicap, familial status, or national origin.
27. These Terms and Conditions are binding on Bidder and on Bidder's partners, representatives, employees, successors, executors, administrators, and assigns.
28. Bidder warrants and represents that they are at least 18 years of age and are fully authorized to bid.
29. In the event that any provision contained in these Terms and Conditions is determined to be invalid, illegal, or unenforceable by a court of competent jurisdiction, the validity, legality, and enforceability of the remaining provisions of the Terms and Conditions will not be in any way impaired.
30. These Terms and Conditions are to be governed by and construed in accordance with the laws of Kansas, but without regard to Kansas's rules governing conflict of laws. Exclusive venue for all disputes lies in either the Sedgwick County, Kansas District Court or the United States District Court in Wichita, Kansas. Bidder submits to and accepts the jurisdiction of such courts.
31. In the event that Bidder is the successful bidder but fails to comply with Bidder's obligations as set forth in these Terms and Conditions by 4:00 p.m. (CST) on the business day following the auction, then Bidder will be in breach of these Terms and Conditions and McCurdy may attempt to resell the Real Estate to other potential buyers. Regardless of whether McCurdy is able to successfully resell the Real Estate to another buyer, Bidder will remain liable to Seller for any damages resulting from Bidder's failure to comply with these Terms and Conditions.



# SELLER'S PROPERTY DISCLOSURE ACKNOWLEDGEMENT

Property Address: 2.23+/- Acres On N. Destination Dr. - Derby, KS 67037 (the "Real Estate")

By signing below, Seller acknowledges that Seller has elected not to complete a Seller's Property Disclosure because they have never occupied the Real Estate or are otherwise not familiar enough with the Real Estate to sufficiently and accurately provide the information required to complete a Seller's Property Disclosure. Notwithstanding the lack of a completed Seller's Property Disclosure, Seller has been advised and understands that the law requires disclosure of any actual known material defect in the Real Estate to prospective buyers and that failure to do so may result in civil liability for damages. Seller accordingly discloses the following actual known material defects (if none, write "none"):

None

---

---

---

---

### Special Assessments or Fees:

Is the Real Estate located in an improvement district?  Yes  No  Unknown

Is the Real Estate subject to any current or future special tax assessments or fees that you are aware of?  Yes  No  Unknown

Special Assessment/Fee Amount (give a good faith estimate if exact amount is unknown): \_\_\_\_\_

Explanation of Assessment or Fee: \_\_\_\_\_

---

### Appliances Transferring with the Real Estate:

Do any appliances present at the property transfer with the real estate?

- No appliances transfer
- All appliances present at the property transfer
- Some appliances transfer

\*If you marked some appliances transfer, please give a detailed explanation of which appliances transfer: \_\_\_\_\_

---

---

(Remainder of this page intentionally left blank)

By signing below, Seller represents that above information is true and correct to the best of Seller's knowledge.

**SELLER:**

	02/16/2026
Signature	Date
Bruce Rowley	
Print	
Member	145 Hydro LLC
Title	Company

	02/17/2026
Signature	Date
Print	
Manager	145 Hydro LLC
Title	Company

By signing below, Buyer acknowledges that no Seller's Property Disclosure is available for the Real Estate and that it was Buyer's responsibility to have any and all desired inspections completed prior to bidding on the Real Estate and that Buyer either performed all desired inspections or accepts the risk of not having done so.

**BUYER:**

Signature	Date
Print	
Title	Company

Signature	Date
Print	
Title	Company



# WATER WELL INSPECTION REQUIREMENTS

Property Address: 2.23+/- Acres On N. Destination Dr. - Derby, KS 67037

**Each City and County have different inspection requirements. If you are required to do an inspection our office will email you the information.**

For properties within the *City of Wichita* the requirements are:

1. Any type of water well must have a Title Transfer Inspection performed prior to the transfer of the property. The property owner is required to notify the City of Wichita, Department of Environmental Services at the time the property is listed for sale and is responsible for the \$125.00 inspection fee. If the water well on the property is used for personal use (drinking, cooking, or bathing), the well must also be sampled to ensure that the water is potable. A sample fee of \$25.00 per sample will be charged, in addition to the inspection fee. If the well is for irrigation purposes only, the water sample is optional. The City of Wichita will bill for the inspection and sample.
2. All water wells must be located a minimum of 25 feet from a foundation that has been treated for termites (or will require treatment prior to transfer of ownership) with a subsurface pressurized application of a pesticide. Existing wells may remain in a basement so long as they are not within 10 feet of the main sewer line or within 25 feet of foundation if no termite treatment has occurred or is currently needed.

**DOES THE PROPERTY HAVE A WELL?** YES \_\_\_\_\_ NO

If yes, what type? Irrigation \_\_\_\_\_ Drinking \_\_\_\_\_ Other \_\_\_\_\_

Location of Well: \_\_\_\_\_

**DOES THE PROPERTY HAVE A LAGOON OR SEPTIC SYSTEM?** YES \_\_\_\_\_ NO

If yes, what type? Septic \_\_\_\_\_ Lagoon \_\_\_\_\_

Location of Lagoon/Septic Access: \_\_\_\_\_

		02/16/2026
Owner/Seller		Date

		02/17/2026
Owner/Seller		Date

	Date
Buyer	

	Date
Buyer	

## GROUNDWATER / ENVIRONMENTAL ADDENDUM

1 THIS ADDENDUM to Contract for Sale and Purchase of Real Estate between and among the undersigned is  
2 entered into effective on the last date set forth below.

3 Groundwater contamination has been detected in several areas in and around Sedgwick County.  
4 Licensees do not have any expertise in evaluating environmental conditions.

5 The parties are proposing the sale and purchase of certain property, commonly known as:

6 2.23+/- Acres On N. Destination Dr. - Derby, KS 67037

7 **The parties are advised to obtain expert advice in regard to any environmental concerns.**

### 8 **SELLER'S DISCLOSURE (please complete both a and b below)**

9 **(a)** Presence of groundwater contamination or other environmental concerns **(initial one):**

10   Seller has no knowledge of groundwater contamination or other environmental concerns;  
11 or  
12 \_\_\_\_\_ Known groundwater contamination or other environmental concerns are:  
13  
14

15 **(b)** Records and reports in possession of Seller **(initial one):**

16   Seller has no reports or records pertaining to groundwater contamination or other  
17 environmental concerns; or  
18 \_\_\_\_\_ Seller has provided the Buyer with all available records and reports pertaining to  
19 groundwater contamination or other environmental concerns (list document below):  
20  
21

### 22 **BUYER'S ACKNOWLEDGMENT (please complete c below)**

23 **(c)** \_\_\_\_\_ Buyer has received copies of all information, if any, listed above. **(initial)**

### 24 **CERTIFICATION**

25 Seller certifies, to the best of Seller's knowledge, that the information Seller has provided is true and  
26 accurate, and that Buyer and all licensees involved are relying on Seller's information. Buyer certifies that  
27 Buyer has reviewed Seller's responses and any records and reports furnished by Seller.

28  02/16/2026

29 Seller \_\_\_\_\_ Date

Buyer \_\_\_\_\_ Date

30  02/17/2026

31 Seller \_\_\_\_\_ Date

Buyer \_\_\_\_\_ Date

This form is approved by legal counsel for the REALTORS® of South Central Kansas exclusively for use by members of the REALTORS® of South Central Kansas and other authorized REALTORS®. No warranty is made or implied as to the legal validity or adequacy of this form, or that its use is appropriate for all situations. Copyright 2016.

# Traffic Count Map

Derby city, KS (2017800)  
 Derby city, KS (2017800)  
 Geography: Place

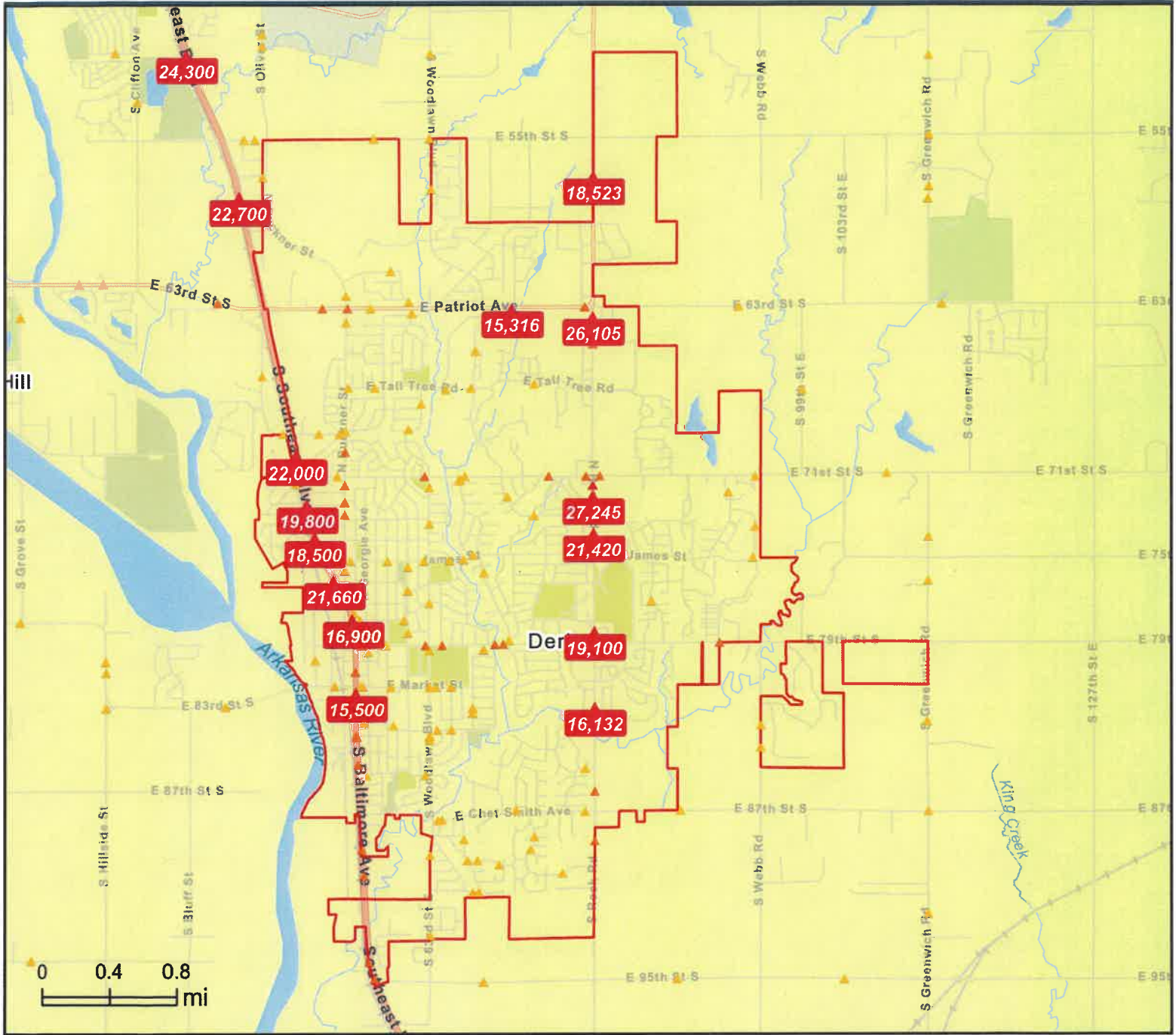

- Average Daily Traffic Volume**
- ▲ Up to 6,000 vehicles per day
  - ▲ 6,001 - 15,000
  - ▲ 15,001 - 30,000
  - ▲ 30,001 - 50,000
  - ▲ 50,001 - 100,000
  - ▲ More than 100,000 per day



Source: ©2025 Kalibrate Technologies (Q1 2025).

September 15, 2025

## 409 B-3 GENERAL BUSINESS DISTRICT.

This district is intended to group the more intensive retail merchandising activities of the City into concentrated areas. The uses permitted in this district are intended to serve the shopping needs and activities of the City's residents and the residents of Derby's retail trade area. Those types of land uses, which are compatible with and act to strengthen the retail business area, are included as permitted uses.

### **A. Permitted Uses.**

#### 1. Residential Uses:

- a. Accessory Dwelling, subject to Supplemental Regulation 1101.D.1.
- b. Assisted Care Home.
- c. Group Home.
- d. Multi-Family Dwelling.
- e. Single-Family Dwelling.
- f. Single-Family Attached Dwelling.
- g. Two-Family Dwelling.
- h. Short-Term Rental, subject to Supplemental Regulation 1105.J.1.

#### 2. Public and Civic Uses:

- a. Adult Care Center.
- b. Assembly Hall.
- c. Child Care Center.
- d. Communication structures, television and radio antennas and broadcasting and microwave transmitting and relay towers which are mounted on the roof or directly secured to a wall of a principal building when the height of the communication equipment is 80 feet or less [See Section 303.F.].
- e. Educational, Cultural, or Philanthropic Institution.
- f. Fraternal and Service Club.
- g. Hospital.
- h. Nursing or Convalescent Home.
- i. Place of Worship.

#### 3. Commercial Uses:

- a. Amusement Center.
- b. Animal Hospital, subject to Use Limitation 409.E.8.
- c. Automobile Service Station, subject to Use Limitation 409.E.1.f.
- d. Reserved.
- e. Business and Professional Office.
- f. Car Wash, subject to Use Limitation 409.E.6.

2.23+/- Acres on N. Destination Dr., Derby, KS 67037

Zoning – B-3 General Business

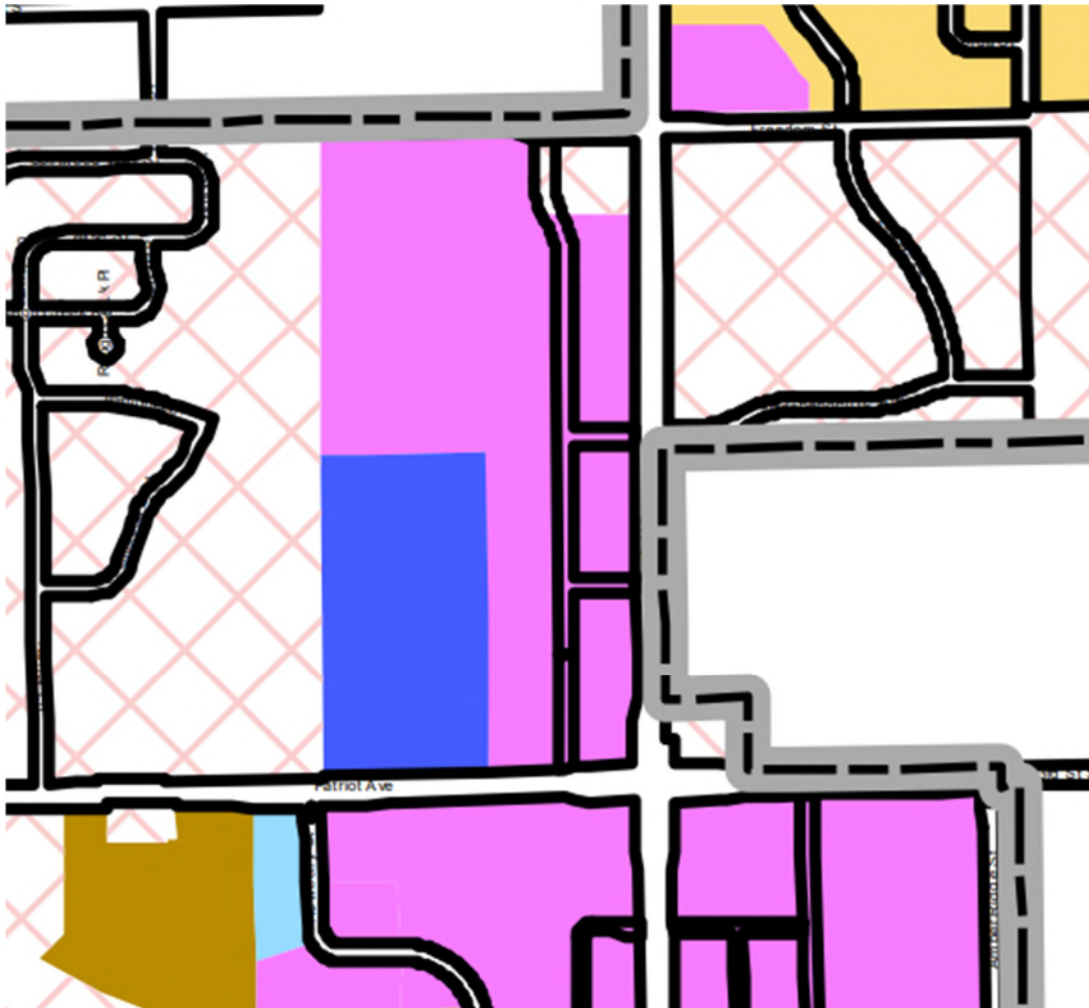



Sedgwick County, Kansas



- Flood Plain**
- (X) 0.2 Pct Annual Chance
  - 0.2 PCT Annual Chance Flood Hazard
  - A
  - AE
  - AE, FLOODWAY
  - AE, FLOODWAY
  - AH
  - AH
  - AO
  - AO
  - X - Area of Special Consideration
  - X AREA OF SPECIAL CONSIDERATION, AREA WITH REDUCED FLOOD RISK DUE TO LEVEE
  - X
  - X,
  - Area Not Included

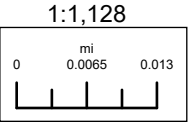

Date: 2/23/2026

It is understood that the Sedgwick County GIS, Division of Information and Operations, has no indication or reason to believe that there are inaccuracies in information incorporated in the base map.

The GIS personnel make no warranty or representation, either expressed or implied, with respect to the information or the data displayed.

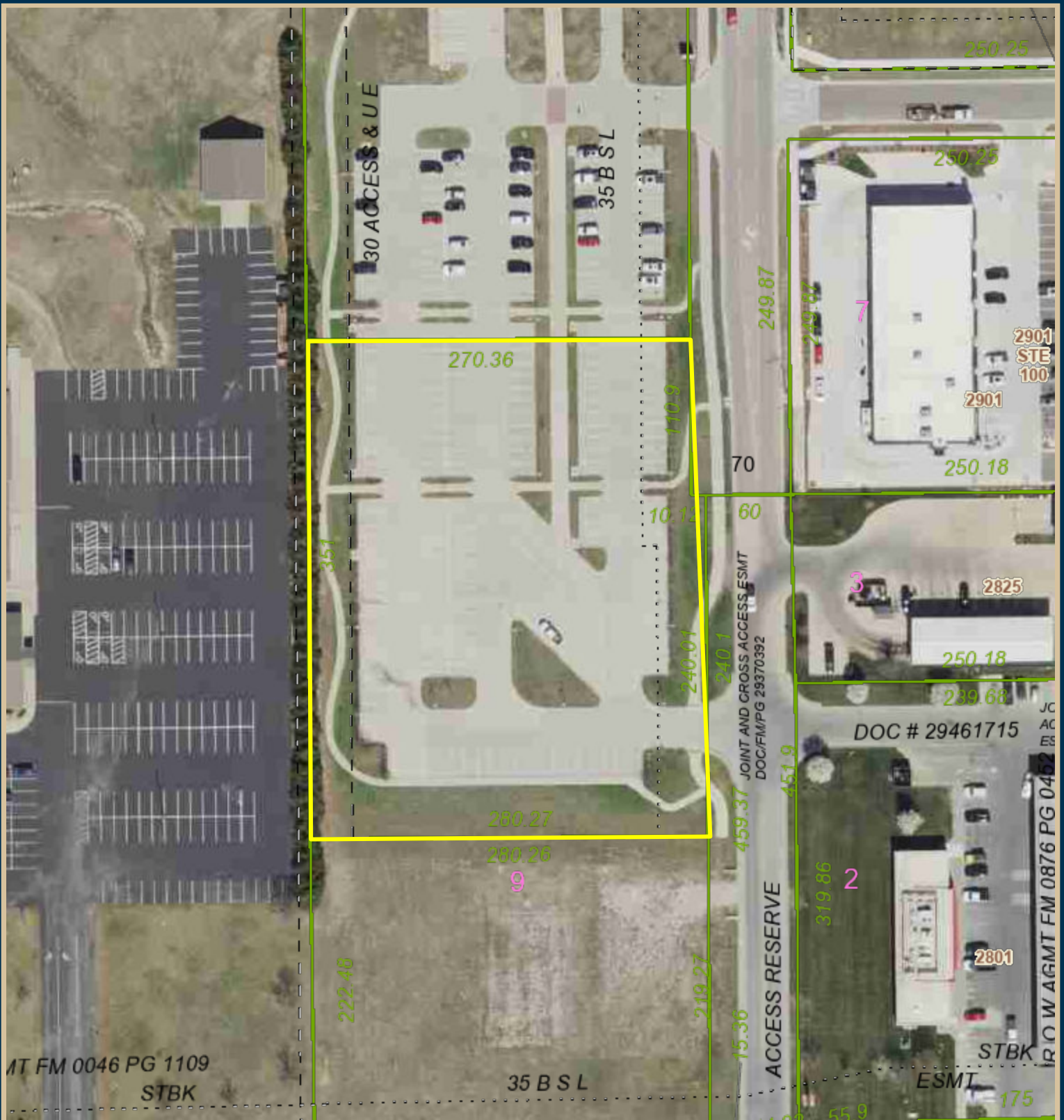

**2.23+/- Acres on N. Destination Dr., Derby, KS 67037 - Aerial**

Date: 2/23/2026

It is understood that the Sedgwick County GIS, Division of Information and Operations, has no indication or reason to believe that there are inaccuracies in information incorporated in the base map.  
 The GIS personnel make no warranty or representation, either expressed or implied, with respect to the information or the data displayed.  
 © 2026 Sedgwick County Kansas Government.  
 All rights reserved.

**Sedgwick County, Kansas**



1:1,128

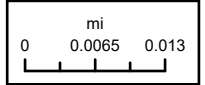

## Real Estate Brokerage Relationships

Kansas law requires real estate licensees to provide the following information about brokerage relationships to prospective sellers and buyers at the first practical opportunity. This brochure is provided for informational purposes and does not create an obligation to use the broker's services.

**Types of Brokerage Relationships:** A real estate licensee may work with a buyer or seller as a seller's agent, buyer's agent or transaction broker. The disclosure of the brokerage relationship between all licensees involved and the seller and buyer must be included in any contract for sale and in any lot reservation agreement.

**Seller's Agent:** The seller's agent represents the seller only, so the buyer may be either unrepresented or represented by another agent. In order to function as a seller's agent, the broker must enter into a written agreement to represent the seller. Under a seller agency agreement, all licensees at the brokerage are seller's agents unless a designated agent is named in the agreement. If a designated agent is named, only the designated agent has the duties of a seller's agent and the supervising broker of the designated agent functions as a transaction broker.

**Buyer's Agent:** The buyer's agent represents the buyer only, so the seller may be either unrepresented or represented by another agent. In order to function as a buyer's agent, the broker must enter into a written agreement to represent the buyer. Under a buyer agency agreement, all licensees at the brokerage are buyer's agents unless a designated agent is named in the agreement. If a designated agent is named, only the designated agent has the duties of a buyer's agent and the supervising broker of the designated agent functions as a transaction broker.

**A Transaction Broker** is not an agent for either party and does not advocate the interests of either party. A transaction brokerage agreement can be written or verbal.

**Duties and Obligations:** Agents and transaction brokers have duties and obligations under K.S.A. 58-30,106, 58-30,107, and 58-30,113, and amendments thereto. A summary of those duties are:

**An Agent**, either seller's agent or buyer's agent, is responsible for performing the following duties:

- promoting the interests of the client with the utmost good faith, loyalty, and fidelity
- protecting the clients confidences, unless disclosure is required
- presenting all offers in a timely manner
- advising the client to obtain expert advice
- accounting for all money and property received
- disclosing to the client all adverse material facts actually known by the agent
- disclosing to the other party all adverse material facts actually known by the agent

**The transaction broker** is responsible for performing the following duties:

- protecting the confidences of both parties
- exercising reasonable skill and care
- presenting all offers in a timely manner
- advising the parties regarding the transaction
- suggesting that the parties obtain expert advice
- accounting for all money and property received
- keeping the parties fully informed
- assisting the parties in closing the transaction
- disclosing to the parties all adverse material facts actually known by the transaction broker

**Agents and Transaction Brokers** have no duty to:

- conduct an independent inspection of the property for the benefit of any party
- conduct an independent investigation of the buyer's financial condition
- independently verify the accuracy or completeness of statements made by the seller, buyer, or any qualified third party.

**General Information:** Each real estate office has a supervising broker or branch broker who is responsible for the office and the affiliated licensees assigned to the office. Below are the names of the licensee providing this brochure, the supervising/branch broker, and the real estate company.

\_\_\_\_\_  
Licensee

\_\_\_\_\_  
Real estate company name approved by the commission

\_\_\_\_\_  
Supervising/branch broker

\_\_\_\_\_  
Buyer/Seller Acknowledgement (not required)

# GUIDE TO AUCTION COSTS

## WHAT TO EXPECT

### THE SELLER CAN EXPECT TO PAY

- Half of the Owner's Title Insurance
- Half of the Title Company's Closing Fee
- Real Estate Commission *(If Applicable)*
- Advertising Costs
- Payoff of All Loans, Including Accrued Interest, Statement Fees, Reconveyance Fees and Any Prepayment Penalties
- Any Judgments, Tax Liens, etc. Against the Seller
- Recording Charges Required to Convey Clear Title
- Any Unpaid Taxes and Tax Proration for the Current Year
- Any Unpaid Homeowner's Association Dues
- Rent Deposits and Prorated Rents *(If Applicable)*

### THE BUYER CAN GENERALLY EXPECT TO PAY

- Half of the Owner's Title Insurance
- Half of the Title Company's Closing Fee
- 10% Buyer's Premium *(If Applicable)*
- Document Preparation *(If Applicable)*
- Notary Fees *(If Applicable)*
- Recording Charges for All Documents in Buyer's Name
- Homeowner's Association Transfer / Setup Fee *(If Applicable)*
- All New Loan Charges *(If Obtaining Financing)*
- Lender's Title Policy Premiums *(If Obtaining Financing)*
- Homeowner's Insurance Premium for First Year
- All Prepaid Deposits for Taxes, Insurance, PMI, etc. *(If Applicable)*

