

# Commerical Real Estate Investment Oppurtunity

**Professional Office Building**  
Jamesburg, NJ 08831  
300 Buckelew Ave,  
12,000 Sq. Fully  
Renovated. \$140k-\$190k  
Rent Roll



**John Profaci:**  
**Broker/Owner**

Office : (732) 251-8900  
Cell : (908) 692 5419  
Email : [jkprofaci@aol.com](mailto:jkprofaci@aol.com)



**MID STATE REALTY**  
732-251-8900  
391 Spotswood Englishtown Road







**MID STATE REALTY**  
732-251-8900  
391 Spotswood Englishtown Road





# Location



# Lot Layout

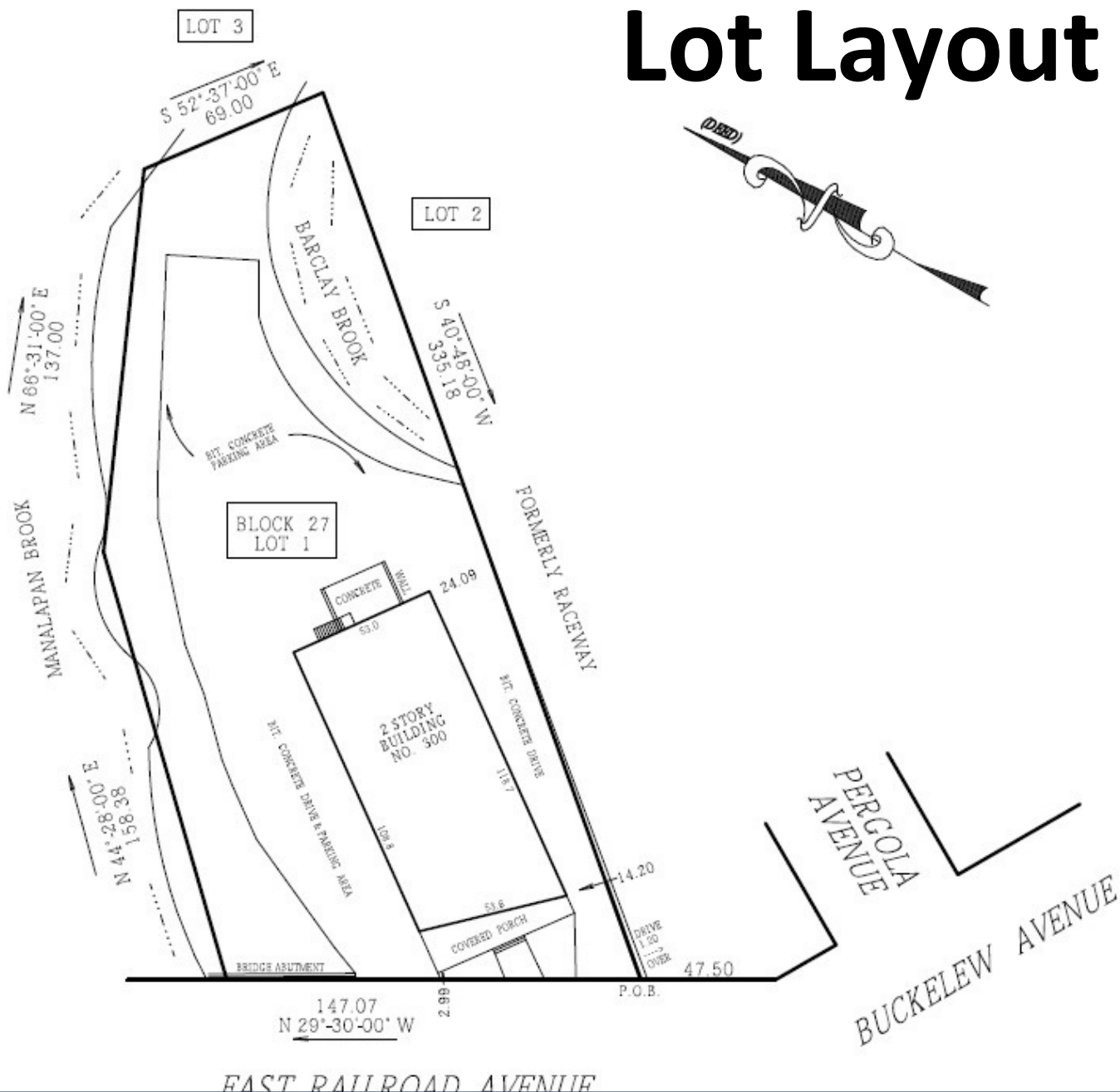

# FLOOR # 1

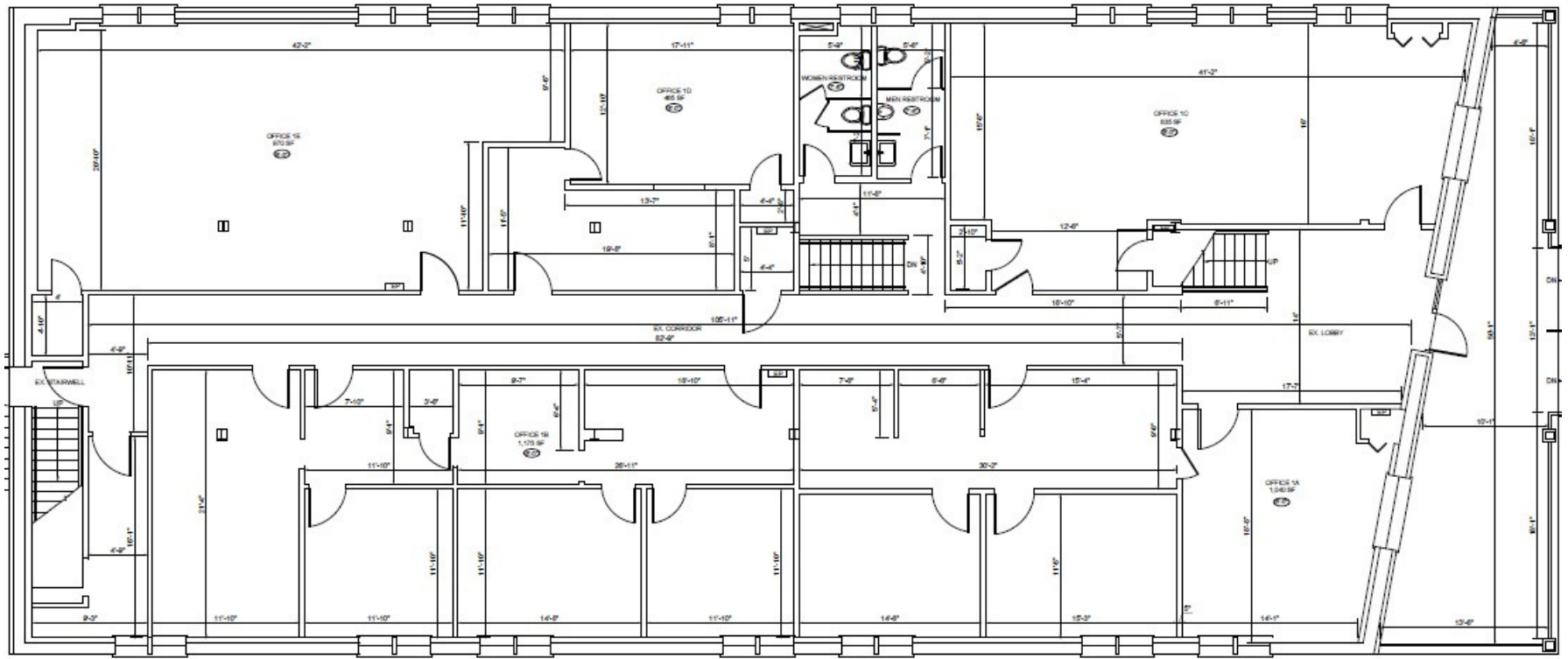

# FLOOR # 2

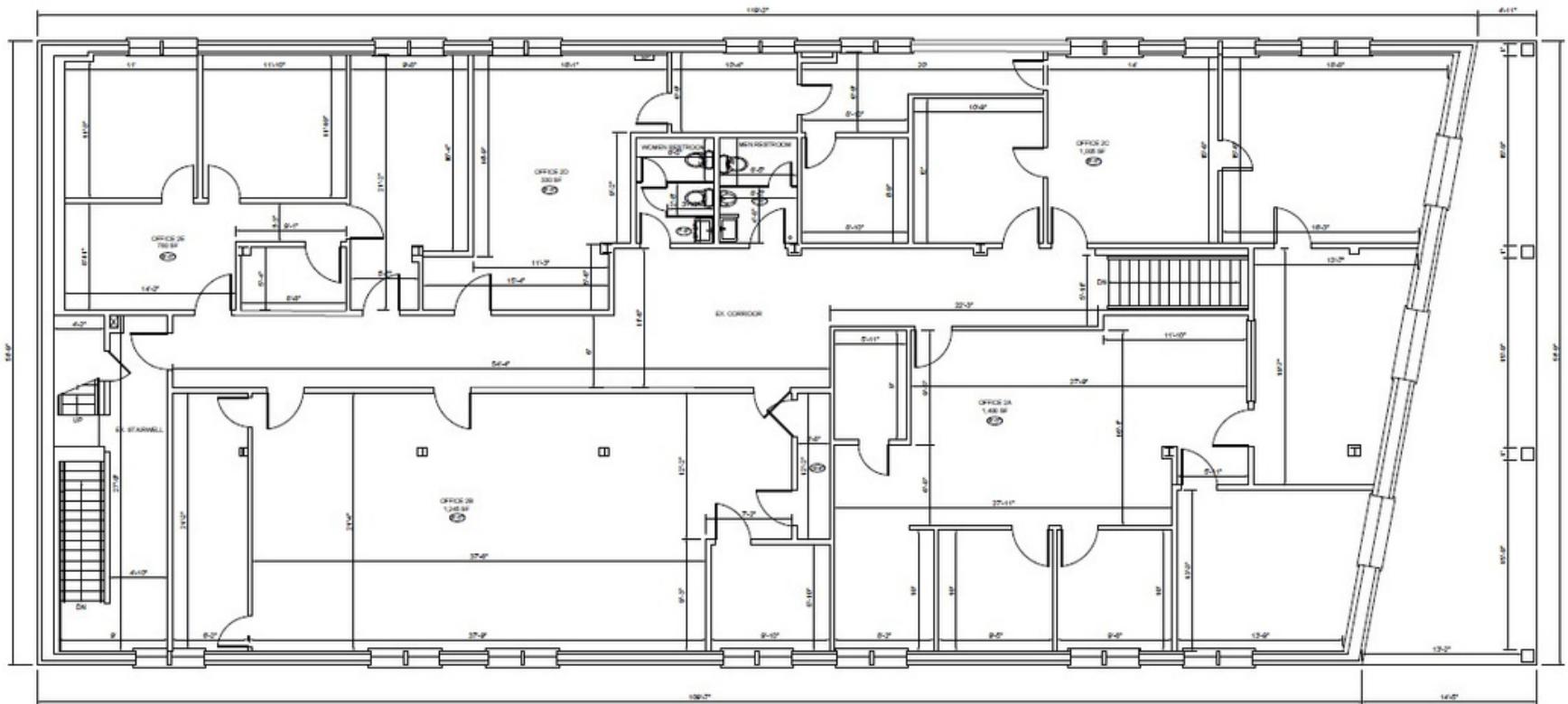
**MID STATE REALTY**

**732-251-8900**

**391 Spotswood Englishtown Road**

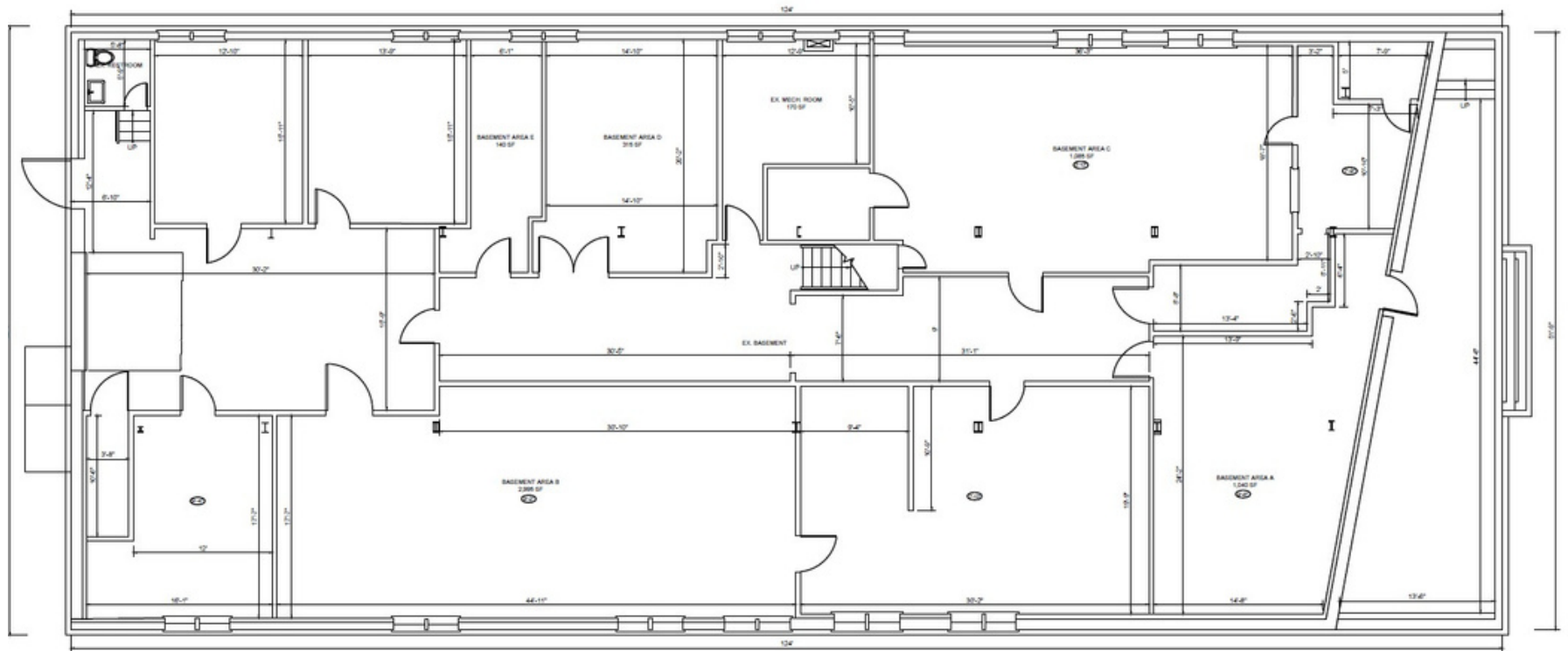

# Basement with Garage Door Access Ground Level

**MID STATE REALTY**

**732-251-8900**

**391 Spotswood Englishtown Road**

## **Updated in 2022 - Rennovations**

- **Exterior of building**
- **All Lighting was updated to LED**
- **Brand New HVAC throughout entire building**
- **New Hot water tank / Boiler**
- **New Heat Installed in Basement**
- **Renovated some offices**
- **Installed Access control system**

