



SCHUIL
AG REAL ESTATE



+/-1,797.98 Acres – Pistachios & Open Ground – Chowchilla, CA

Ave 18 1/2 & Lincoln Rd, California 93610,
USA • 1797.98 Acres

Schuil Ag Real Estate

CaIBRE: 00845607

559-734-1700 • www.schuil.com

LOCATION:

Property is located west of the Avenue 18 1/2 and Lincoln Road intersection in Chowchilla, CA.

SIZE:

+/-1,797.98 Assessed Acres

PLANTINGS:

+/-1,260 Acres of Lost Hills Pistachios:

- +/-1,100 acres of 8th leaf pistachios.
- +/-160 acres of 4th leaf pistachios.

+/-530 Acres of Open Land:

- +/-370 Acres of open ground used for farming Wheat and Sudan Grass Hay.
- +/-160 Acres of 2nd year Alfalfa.

WATER:

Property has three (3) sources of water. Property is located in Triangle T Water District and part of Triangle T Water District GSA. There are 14 wells on the property (11 deep wells and three (3) shallow wells). Property receives Eastside Bypass flood water off the San Joaquin River. These flood flows are historically available every four (4) to five (5) years. There is a +/-40 acre future recharge pond that is fully funded with construction starting in 2024.

SOLAR:

There is a +/-5 acre, 622 KW solar farm at the north end of the property.

BUILDINGS:

There is one (1) – two (2) story, insulated shop with two (2) offices, a kitchen, and one (1) full bathroom.

LEGAL:

Madera County APNs: 020-150-013, 020-180-005, 020-181-002, and 020-210-003.

SOIL:

Soil maps are available upon request.

GROUNDWATER
DISCLOSURE:

Sustainable Groundwater Management Act (SGMA) requires groundwater basins to be sustainable by 2040. SGMA requires a Groundwater Sustainability Plan (GSP) by 2020. Said plans may limit ground water pumping. For more information please visit the SGMA website at www.sgma.water.ca.gov/portal/.

PRICE:

\$65,060,000

CONTACT:

Scott Schuil
559-734-1700 (o)
559-859-9734 (m)
scott@schuil.com
CalBRE #01877812

Jonathan Verhoeven
559-734-1700 (o)
559-707-5658 (m)
jonathan@schuil.com
CalBRE #01966852

Marc Schuil
559-734-1700 (o)
559-280-1750 (m)
marc@schuil.com
Oregon License #201211932

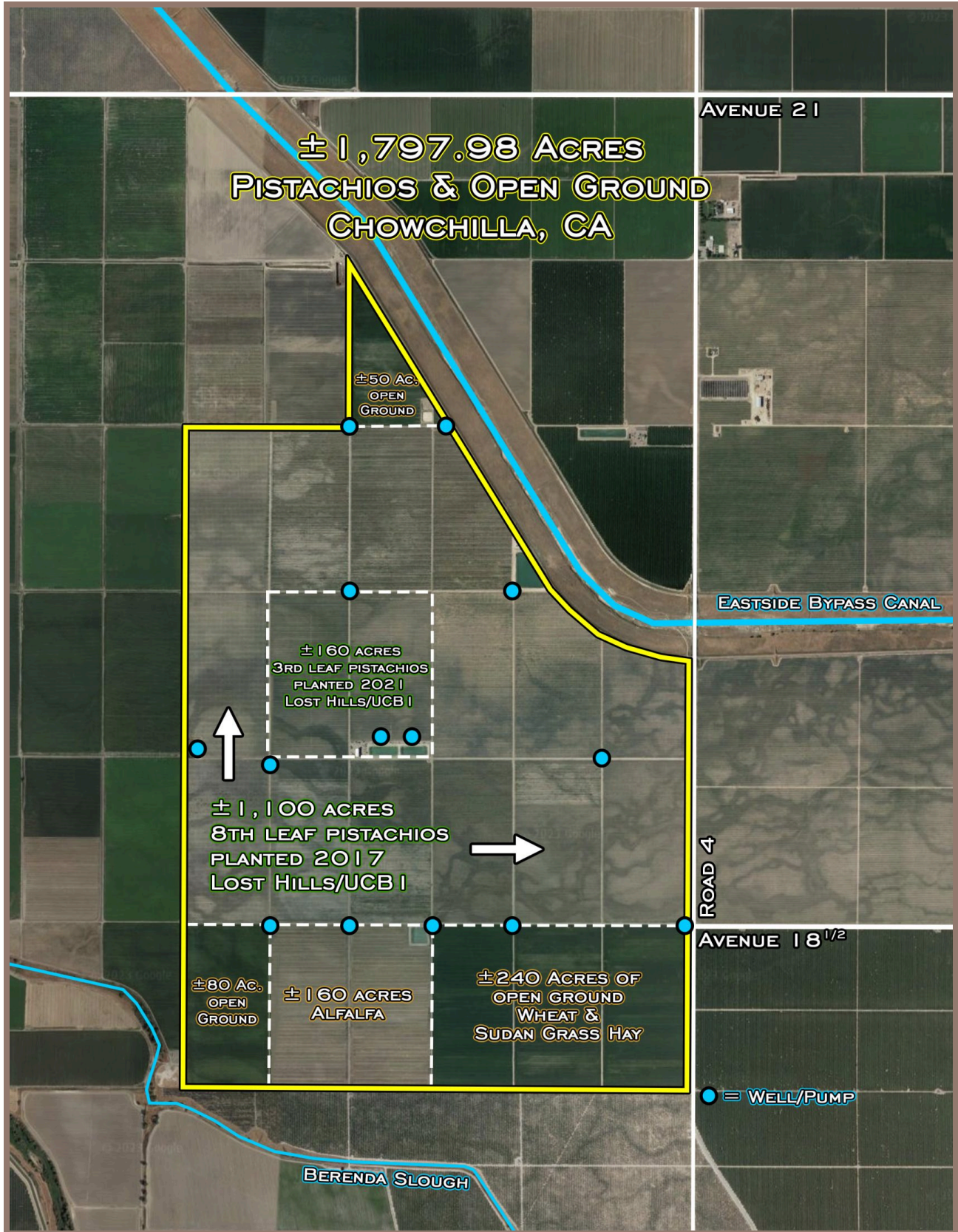

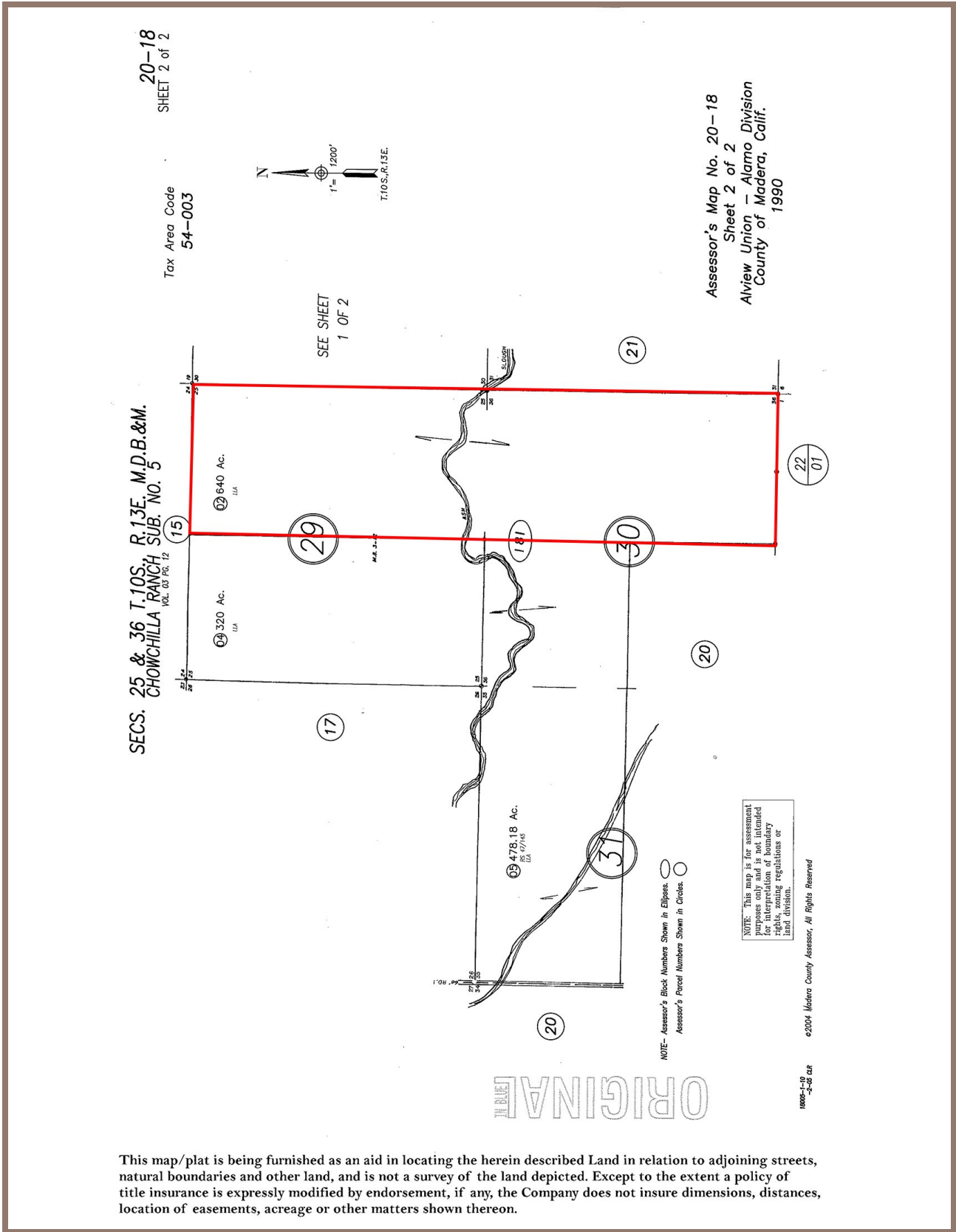

This map/plat is being furnished as an aid in locating the herein described Land in relation to adjoining streets, natural boundaries and other land, and is not a survey of the land depicted. Except to the extent a policy of title insurance is expressly modified by endorsement, if any, the Company does not insure dimensions, distances, location of easements, acreage or other matters shown thereon.

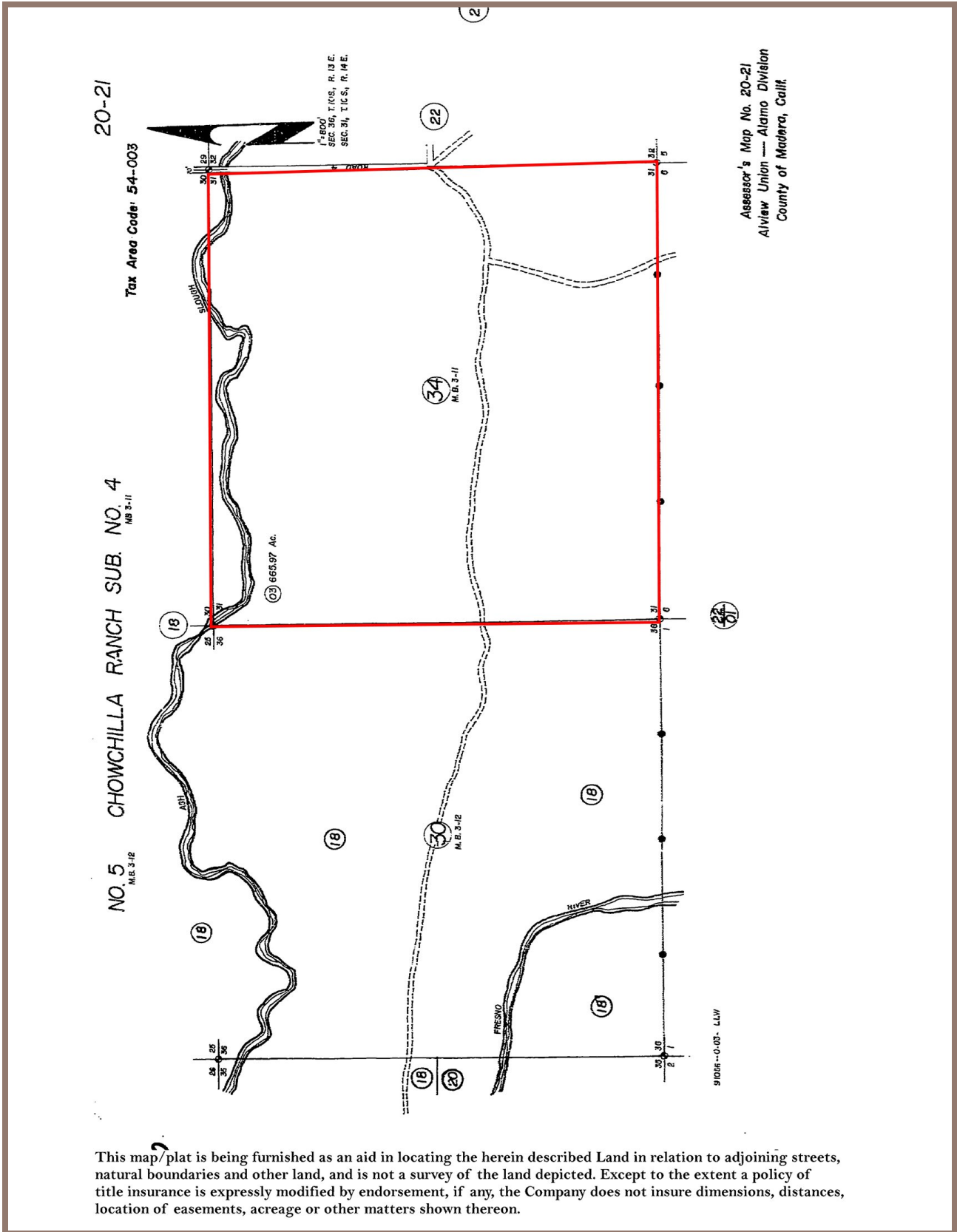

This map/plat is being furnished as an aid in locating the herein described Land in relation to adjoining streets, natural boundaries and other land, and is not a survey of the land depicted. Except to the extent a policy of title insurance is expressly modified by endorsement, if any, the Company does not insure dimensions, distances, location of easements, acreage or other matters shown thereon.



