

1540

Eureka Road

ROSEVILLE, CA

**OWNER/USER
OPPORTUNITY**

**WITH IN-PLACE
INCOME**

**FOR SALE
OR LEASE**



KEVIN LARSCHIED
EXECUTIVE VICE PRESIDENT
+1 916 781 4818
KEVIN.LARSCHIED@CBRE.COM
LIC. 00816790

SCOTT RUSH
FIRST VICE PRESIDENT
+1 916 781 4802
SCOTT.RUSH@CBRE.COM
LIC. 01228497

CBRE

1540

Eureka Road
ROSEVILLE, CA

1540

OWNER/USER OPPORTUNITY

SALE PRICE



- \$3,586,060 (\$380 PSF)
- In-place Income
- ±9,437 RSF, single story, professional office building
- Up to ±1,736 SF available for occupancy
- Contact broker for information on current income & expenses

±1,736 RSF For Lease

AVAILABLE FOR OCCUPANCY



- Lease Rate: \$1.80 PSF/mo, Full Service Gross
- ±1,736 RSF for lease available now
- Total of ±1,736 RSF contiguous space



OFFERING DETAILS

BUILDING ADDRESS	1540 Eureka Road, Roseville, CA 95661
SALE PRICE	\$3,586,060 (\$380 PSF)
IN-PLACE INCOME	Contact broker for current income & expenses
ASSESSOR'S PARCEL NO.	459-050-007
COUNTY	Placer
PROPERTY TYPE	Professional Office
BUILDING SIZE	±9,437 RSF
LEASE RATE	\$1.80 psf, Full Service Gross
AVAILABLE SQ. FT.	±1,736 RSF
PARCEL SIZE	±0.29 acre parcel
COMMON AREA FEES	\$678.17 per month
YEAR BUILT	2000
NUMBER OF STORIES	One
ZONING	BP/SA-NE, business professional /special area
USE	General office, great for banking, attorneys, accounting firm, engineering, architects, etc.
UTILITY PROVIDERS	
ELECTRICITY	Roseville
SEWER	South Placer Municipal Utility District
WATER	Placer County Water Agency

**OWNER-USER
SALE**

**SUITES FOR
LEASE**

RENT ROLL

SUITE	TENANT	SQ. FT.	LEASE START	LEASE END	RENT/MO.	RENT/YR.	RENT/MO./PSF	INCREASES
100	Wayfinder Family Services	2,952	08/01/2023	06/30/2026	\$6,346.80	\$76,161.60	\$2.15 psf	09/01/24 - \$6,537.20 09/01/25 - \$6,733.32
101	Stratos Wealth Advisors	1,164	09/23/2022	11/30/2025	\$2,619.00	\$31,428.00	\$2.25 psf	11/1/22 - \$2,619.00 11/1/23 - Free 11/2/23 to \$2,677.20 11/1/24 to \$2,735.40
102	Vacant	1,736						
103	Cornerstone Wealth	1,804	03/01/2017	06/30/2027	\$4,059.00	\$48,708.00	\$2.25 psf	7/1/23 to \$4,149.20 7/1/24 to \$4,239.40 7/1/25 to \$4,329.60 7/1/26 to \$4,419.80
104	Karen Peak, CPA	1,781	09/15/2014	12/14/2024	\$3,597.62	\$43,171.44	\$2.02 psf	12/15/23 to \$3,686.67
Rent Totals		9,437			\$10,275.62	\$123,307.44		

AVAILABLE FOR LEASE

Suite 102 ±1,736 RSF

Lease Rate: \$1.80 psf/mo.

Full Service Gross

Vacant

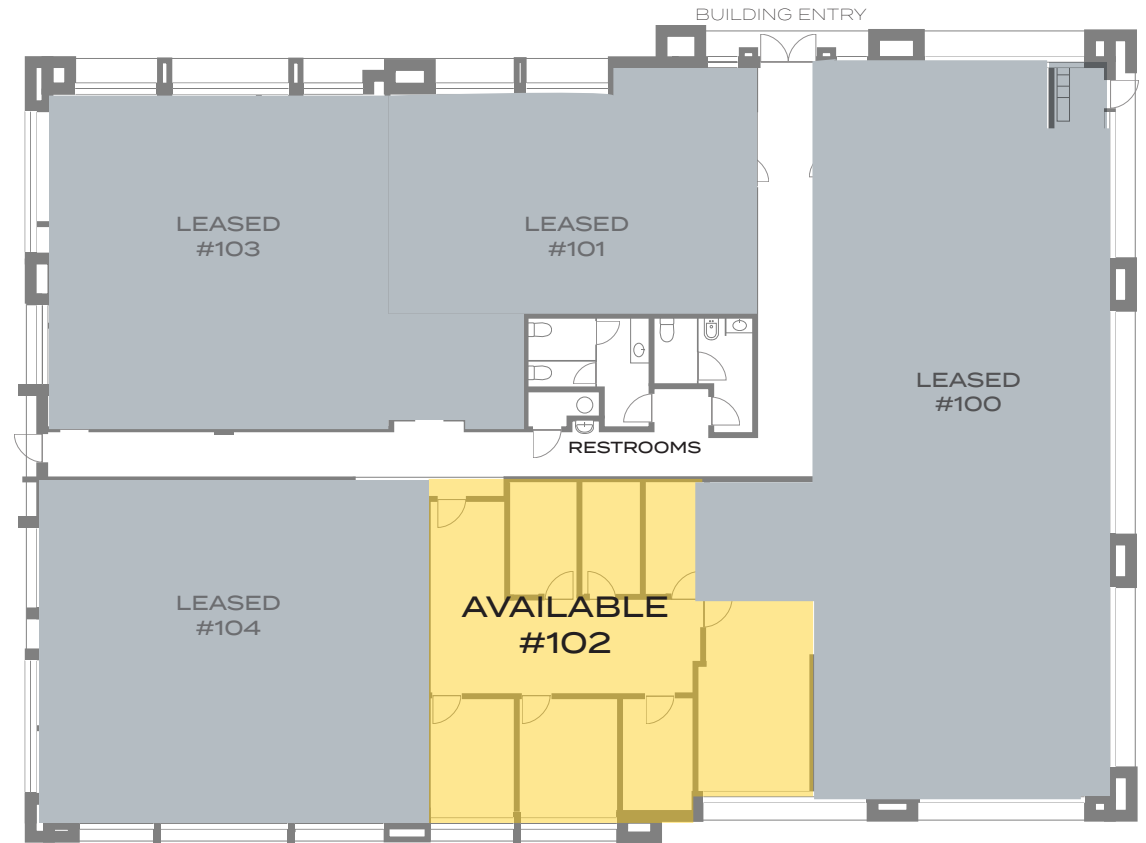

NOT TO SCALE—ALL DIMENSIONS ARE APPROXIMATE.



© 2024 CBRE, Inc. All rights reserved. This information has been obtained from sources believed reliable, but has not been verified for accuracy or completeness. You should conduct a careful, independent investigation of the property and verify all information. Any reliance on this information is solely at your own risk. CBRE and the CBRE logo are service marks of CBRE, Inc. All other marks displayed on this document are the property of their respective owners, and the use of such logos does not imply any affiliation with or endorsement of CBRE. Photos herein are the property of their respective owners. Use of these images without the express written consent of the owner is prohibited.

This memorandum contains information pertaining to the estimated costs and projected operation of the Property. CBRE, Inc. ("CBRE") has prepared this memorandum primarily from material supplied by the Sponsor and other sources deemed reliable. CBRE makes no guarantee, warranty, or representation about the information contained in this memorandum. Any opinions or estimates contained in this report represent the judgment of CBRE as of the date of this memorandum and are subject to change without notice. Rates and analyses are based on certain assumptions with respect to significant factors that may prove not to be as assumed. You should understand the assumptions and evaluate whether they are appropriate for your purposes.

CONTACT US

KEVIN LARSCHIED
 EXECUTIVE VICE PRESIDENT
 +1 916 781 4818
 KEVIN.LARSCHIED@CBRE.COM
 LIC. 00816790

SCOTT RUSH
 FIRST VICE PRESIDENT
 +1 916 781 4802
 SCOTT.RUSH@CBRE.COM
 LIC. 01228497

