

1963 S Robert St

West St Paul, MN 55118

4,510 SF Available for Sublease



Property Features

- + Fully built out and functioning medical space
- + Hard corner location on Robert St and Crusader Ave
- + New building construction
- + Immediate occupancy available.

Traffic Counts

- + S Robert St - 21,900 VPD
- + Livingstone Ave - 3,603 VPD
- + Mendota Rd W - 10,900 VPD



Area Retailers



Area Retail Map

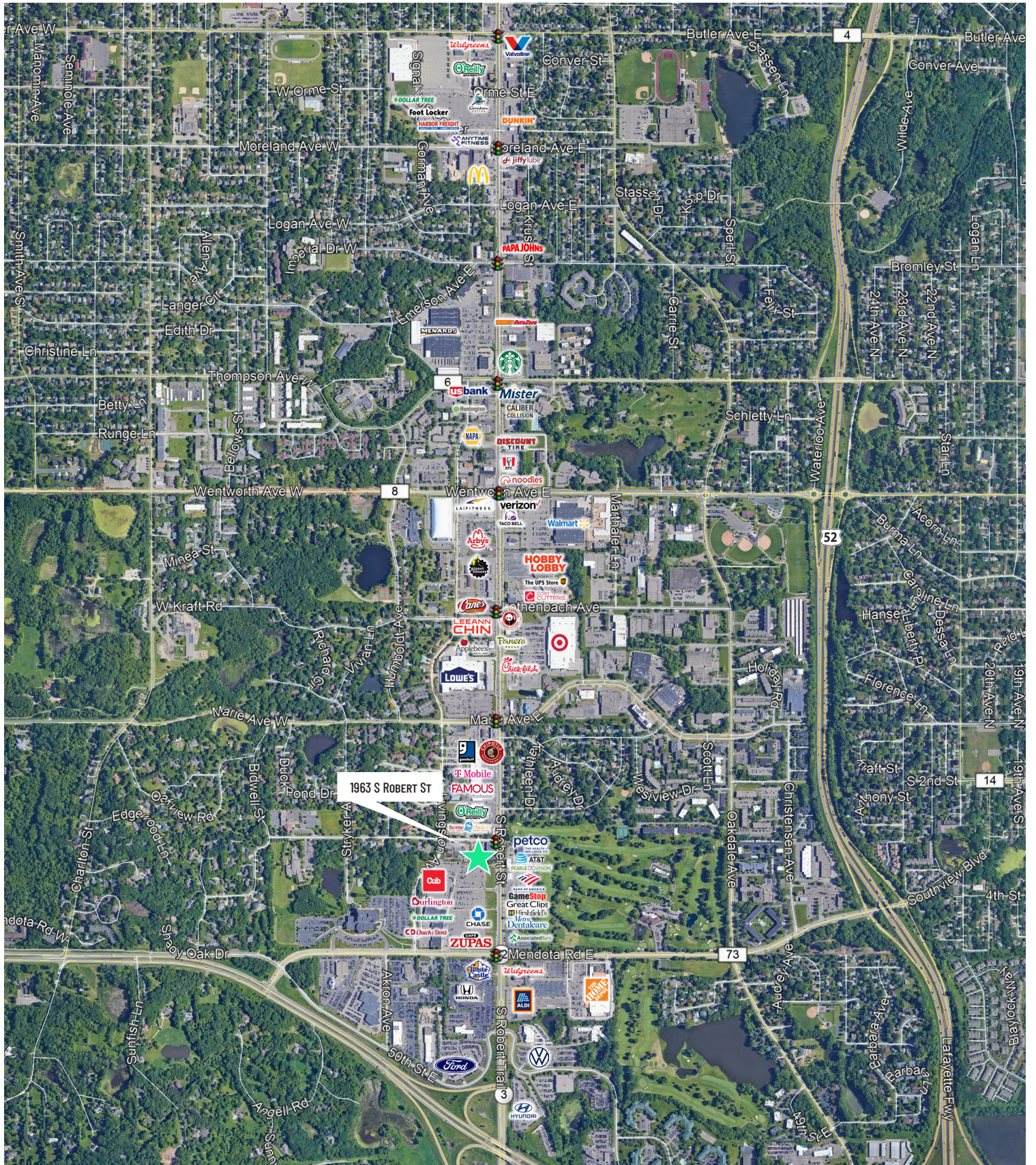

Floor Plan

7,600 SF Available

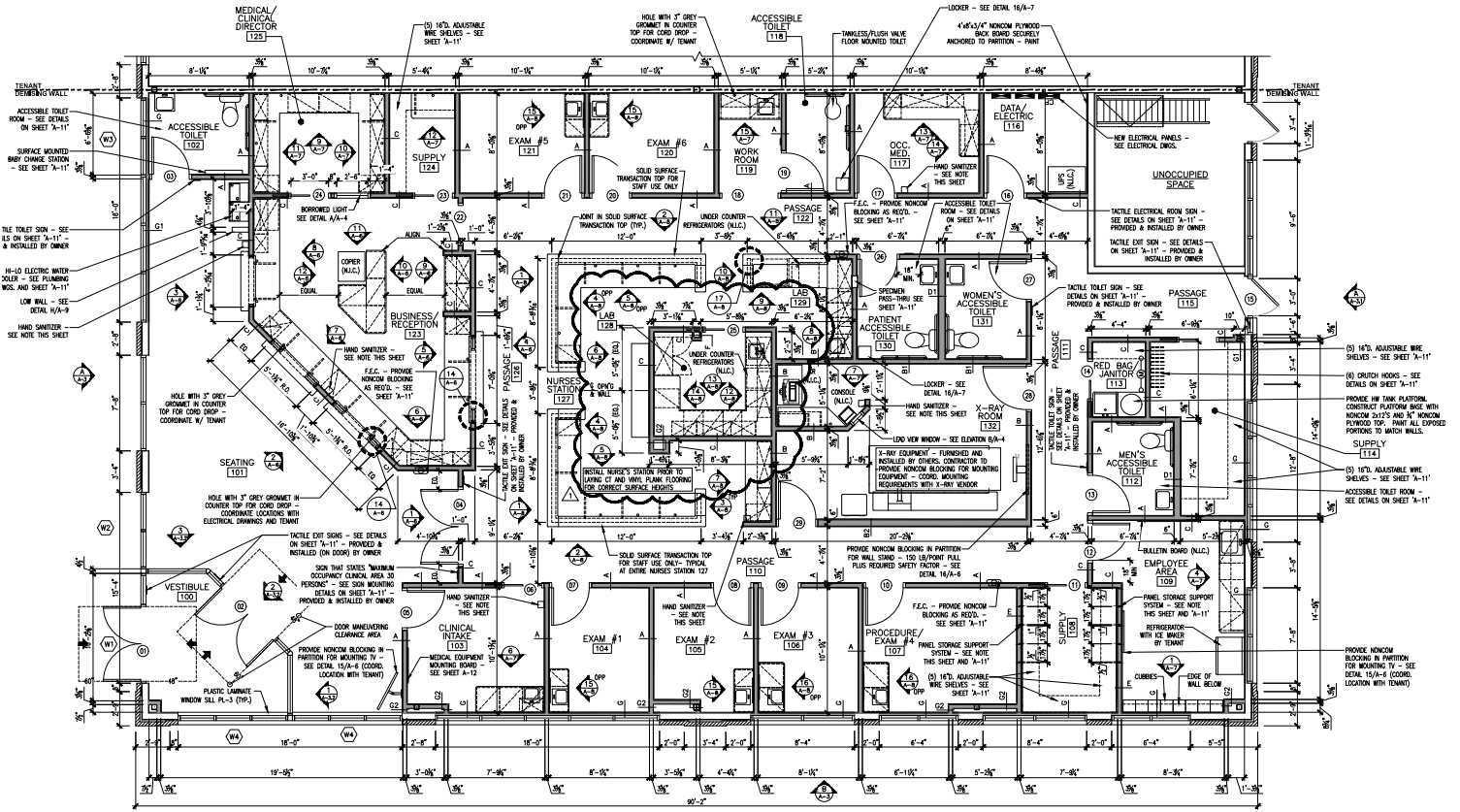

FLOOR PLAN
SCALE 1/4" = 1' - 0"

Demographics



	1 MILE	3 MILES	5 MILES
POPULATION			
2023 Population - Current Year Estimate	7,282	73,613	195,884
2028 Population - Five Year Projection	7,695	74,857	199,728
2020 Population - Census	7,162	73,073	193,992
2010 Population - Census	6,885	69,734	179,027
2020-2023 Annual Population Growth Rate	0.51%	0.23%	0.30%
2023-2028 Annual Population Growth Rate	1.11%	0.34%	0.39%
HOUSEHOLDS			
2023 Households - Current Year Estimate	3,575	30,518	84,515
2028 Households - Five Year Projection	3,819	31,240	86,480
2010 Households - Census	3,279	28,534	76,275
2020 Households - Census	3,498	30,199	83,183
	95.1%	96.0%	94.9%
2020-2023 Compound Annual Household Growth Rate	0.67%	0.32%	0.49%
2023-2028 Annual Household Growth Rate	1.33%	0.47%	0.46%
2023 Average Household Size	1.99	2.39	2.27
HOUSEHOLD INCOME			
2023 Average Household Income	\$81,730	\$106,719	\$108,372
2028 Average Household Income	\$91,137	\$120,553	\$123,316
2023 Median Household Income	\$56,240	\$76,581	\$74,871
2028 Median Household Income	\$60,551	\$84,669	\$83,483
2023 Per Capita Income	\$38,718	\$44,216	\$46,827
2028 Per Capita Income	\$43,818	\$50,272	\$53,461
HOUSING UNITS			
2023 Housing Units	3,991	32,151	89,584
2023 Vacant Housing Units	416	1,633	5,069
	10.4%	5.1%	5.7%
2023 Occupied Housing Units	3,575	30,518	84,515
	89.6%	94.9%	94.3%
2023 Owner Occupied Housing Units	1,387	19,922	48,549
	34.8%	62.0%	54.2%
2023 Renter Occupied Housing Units	2,188	10,596	35,966
	54.8%	33.0%	40.1%
EDUCATION			
2023 Population 25 and Over	5,227	51,341	138,999
HS and Associates Degrees	2,817	27,822	65,436
	53.9%	54.2%	47.1%
Bachelor's Degree or Higher	2,064	20,576	65,362
	39.5%	40.1%	47.0%
PLACE OF WORK			
2023 Businesses	457	2,076	7,729
2023 Employees	9,602	30,771	173,043

1963 S Robert St
West St Paul, MN 55118

For Sublease



Contact Us

Rob Wise

First Vice President
+1 612 336 4274
rob.wise@cbre.com

Charlie Hexum

Vice President
+1 612 336 4275
charlie.hexum@cbre.com

© 2024 CBRE, Inc. All rights reserved. This information has been obtained from sources believed reliable, but has not been verified for accuracy or completeness. You should conduct a careful, independent investigation of the property and verify all information. Any reliance on this information is solely at your own risk. CBRE and the CBRE logo are service marks of CBRE, Inc. All other marks displayed on this document are the property of their respective owners, and the use of such logos does not imply any affiliation with or endorsement of CBRE. Photos herein are the property of their respective owners. Use of these images without the express written consent of the owner is prohibited.

