

LEGEND:

- A = ASPHALT
- A.E. = AERIAL EASEMENT
- B.L. = BUILDING LINE
- BRS = BEARS
- C/CONC. = CONCRETE
- CLD = CENTERLINE DITCH
- CLRD = CENTERLINE ROAD
- CVR = PIPE/LINE COVER
- D.E. = DRAINAGE EASEMENT
- DC = DOWN GUY
- FH = FIRE HYDRANT
- FL = FLOW LINE
- FND = FOUND
- G = GUTTER
- HB = HIGH-BANK
- H.C.C.F. NO. = HARRIS COUNTY CLERK'S FILE NUMBER
- LR = IRON ROD
- LP = IRON PIPE
- M.R.H.C. = MAP RECORDS OF HARRIS COUNTY
- MH = MANHOLE
- NG = NATURAL GROUND
- OP = OVERHEAD POWER WIRE
- PLM = PIPE LINE MARKER
- PP = POWER POLE
- PTP = PINCHED TOP PIPE
- S.S.E. = SANITARY SEWER EASEMENT
- SANMH = SANITARY MANHOLE
- SDN = SIDN
- STMANH = STORM MANHOLE
- TC = TOP OF CURB
- TP = TELEPHONE PEDESTAL
- TDOT = TEXAS DEPARTMENT OF TRANSPORTATION
- U.E. = UTILITY EASEMENT
- UCDM = UNDERGROUND CHABLE MARKER
- W.L.E. = WATER LINE EASEMENT
- WM = WATER METER
- WV = WATER VALVE
- STM = STORM SEWER LINE

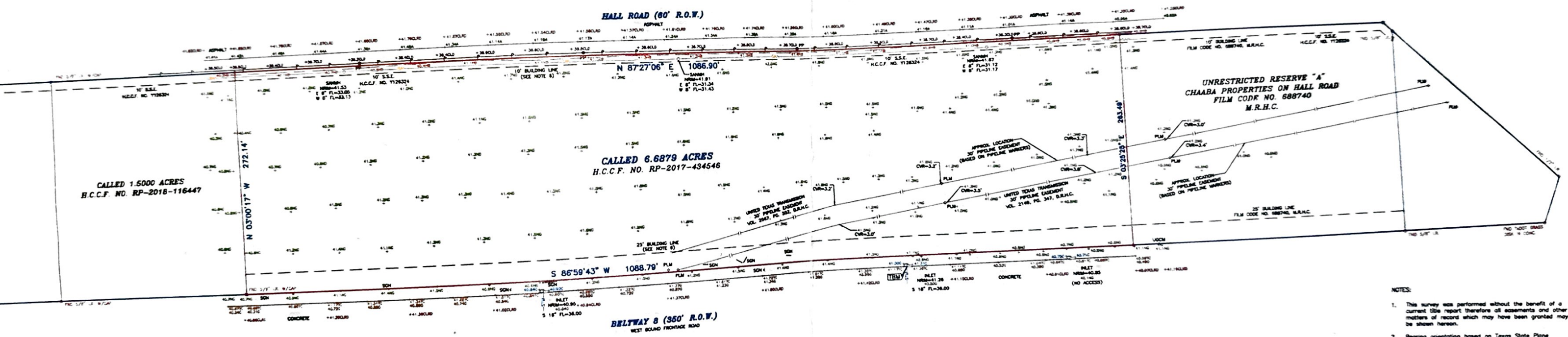

- NOTES:
1. This survey was performed without the benefit of a current title report therefore all easements and other matters of record which may have been granted may not be shown hereon.
 2. Bearing orientation based on Texas State Plane Coordinate Grid System of 1983 (South Central Zone No. 4204)
 3. Surveyer did not abstract tract.
 4. () indicates deed or plot call.
 5. Based on graphical plotting this tract lies within Zone "NE", a "100 year flood hazard area" as designated on The National Flood Insurance Program - Flood Insurance Rate Map issued by the Federal Emergency Management Agency under Community Panel Number 480296 1035 L for City of Houston, Harris County, Texas, dated June 18, 2007. The "100 year flood hazard area" is subject to change as detailed studies become available and/or watershed or channel conditions change.
 6. Subject to City of Houston Ordinance #85-1878 enacted October 23, 1985 pertaining to the platting and replatting of real property and establishment of building set back lines. A Certified Copy recorded under H.C.C.F. No. H253886 and having been amended by Ordinance No. 1999-262, enacted February 17, 1999.

BENCHMARK:
 BM 010155R: FLOODPLAIN REFERENCE NUMBER 010155R IS A HCFD BRASS DISK STAMPED 010155R LOCATED FROM THE INTERSECTION OF BELTWAY 8 AND TELEPHONE ROAD, GO SOUTH ON TELEPHONE ROAD TO BRIDGE OVER CLEAR CREEK IN THE CLEAR CREEK WATERSHED NEAR STREAM A100-00-00.
 ELEV. 46.48' (NAVD 1986, 2001 ADJUSTED)

TBM: "□" CUT ON TOP OF INLET LOCATED ON THE NORTHERLY RIGHT-OF-WAY LINE OF BELTWAY 8 AS SHOWN HEREON.
 ELEVATION = 41.18'



Brian K. Lunel
 Registered Professional Land Surveyor

H HOVIS
S SURVEYING
C COMPANY

Land Surveys - Computer Mapping
 5000 Cabbage - Spring, Texas 77379
 (281) 330-6081
 Acreage - Residential - Industrial - Commercial
 Texas Firm Registration No. 10030400

TOPOGRAPHIC SURVEY OF CALLED 6.6879 ACRES OF LAND SITUATED IN THE ROBERT CAMERON SURVEY, ABSTRACT NUMBER 211, CITY OF HOUSTON, HARRIS COUNTY, TEXAS.