Roane State Highway 70

Roane County, Tennessee, 4.09 AC +/-

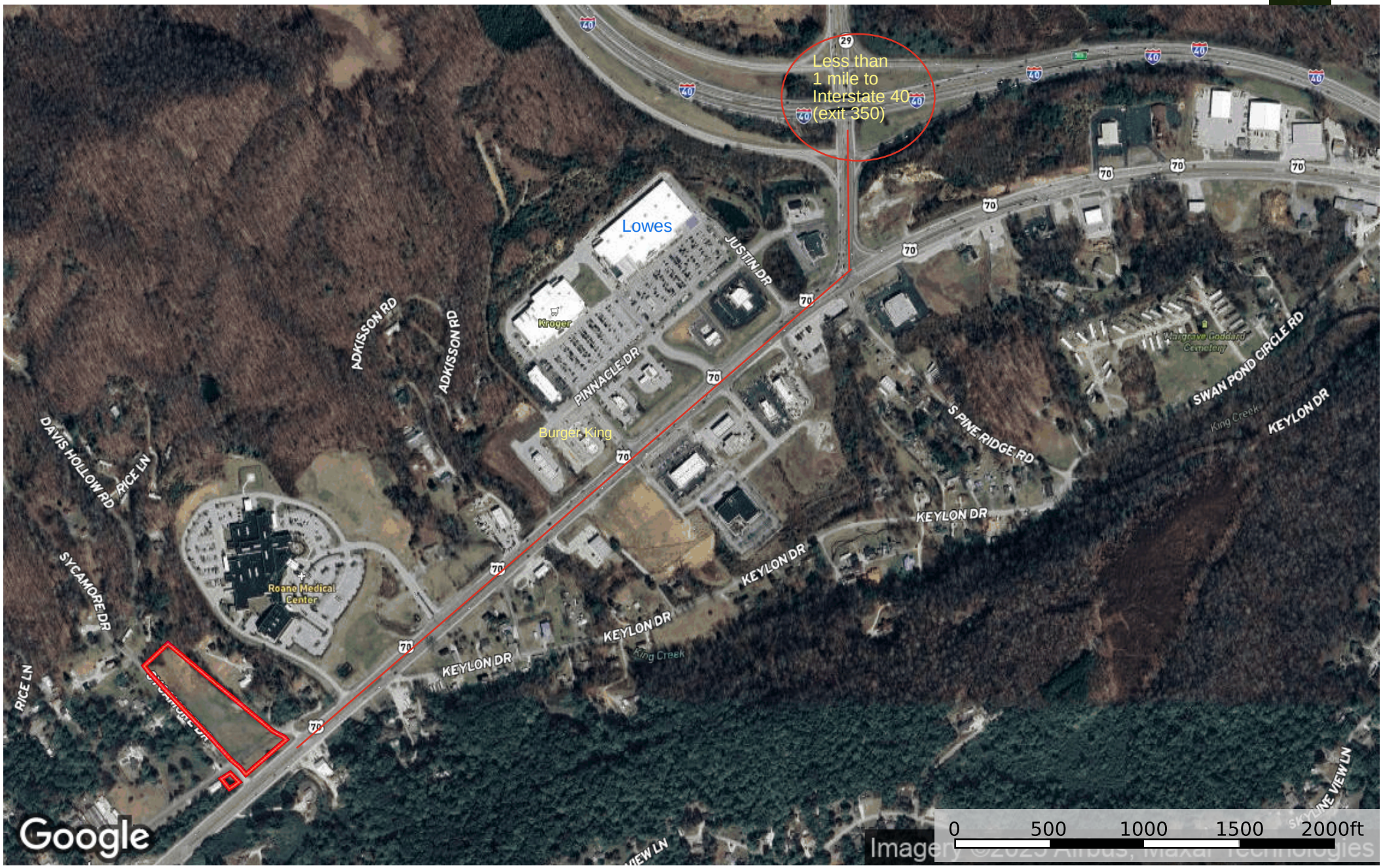

Boundary

Joshua Christian
P: (865) 235-8655 https://thelandandlegacygroup.com/ 5303 Kingston Pike Knoxville, TN 37919

The information contained herein was obtained from sources deemed to be reliable.
Land id™ Services makes no warranties or guarantees as to the completeness or accuracy thereof.