

## SECOND FLOOR PLAN

SCALE: 1/4" = 1'-0"

2,874 Sq. Ft.

1 HR WALL PER UL 263  
DESIGN NO. V346

ALL DOORS IN RATED WALLS SHALL HAVE A RATING  
COMPLYING WITH 716 (2018 NCBC)

### GENERAL PLAN NOTES:

- WALLS DRAWN @ 3-1/2" U.N.O.
- CONTRACTOR TO VERIFY WINDOW & DOOR SIZES BEFORE CONSTRUCTION BEGINS

### HEADER SIZES

OPENING	HEADERS	JACK STUDS	KING STUDS
3'-11"	2-2x6	1	2
5'-0"	2-2x8	2	2
6'-1"	2-2x10	2	4
7'-1"	2-2x12	2	4
8'-10"	3-2x12	2	4
16'-0"	3x11 1/2	2	4

ALL HEADERS TO BE NO. 2 SPF U.N.O.

### SQUARE FOOTAGE CALCULATIONS

TOTAL HEATED Sq. Ft.	5,402 Sq. Ft.
FIRST FLOOR	2,789 Sq. Ft.
SECOND FLOOR	2,613 Sq. Ft.
TOTAL Sq. Ft. UNDER ROOF	5,402 Sq. Ft.

NOTE: ALL INTERIOR DOORS ON 2nd FLOOR TO BE 6'-8" U.N.O.

### FRAMING NOTES

- ALL FRAME WALLS SHALL HAVE STUD FRAMING PLACED AT 16" O.C. UNLESS NOTED OTHERWISE.
- TOP PLATES SHALL BE DOUBLED ON ALL WALLS UNLESS NOTED OTHERWISE.
- CRIPPLES UNDER ALL HEADERS SHALL BE CONTINUOUS TO SOLE PLATE.
- DOUBLE JOISTS UNDER ALL WALLS PARALLEL TO JOISTS UNLESS NOTED OTHERWISE.
- BLOCK ALL STUD WALLS AS REQUIRED FOR SHEATHING.
- SOLID BLOCKING BETWEEN ALL JOISTS AND RAFTERS AT SUPPORTING WALLS AND BEAMS EXCEPT AT RM JOISTS.
- DOUBLE RM JOISTS AT ALL WALLS PARALLEL TO JOISTS.
- BEAMS, ORDERS AND JOISTS SUPPORTING BEARING WALLS OR CONCENTRATED LOADS SHALL NOT BE NOTCHED.
- ALL JOISTS SHALL HAVE A MINIMUM OF 2" BEARING AT SUPPORTS.
- LAP ALL JOISTS 6" MINIMUM AT ALL INTERIOR BEARING SUPPORTS.
- MUD SLS AND LEDGER BOARDS AT CONCRETE WALLS SHALL HAVE ANCHOR BOLTS OF THE SIZE AND SPACING SHOWN ON THE DRAWINGS. EACH BOARD SHALL BE SECURED WITH AT LEAST TWO BOLTS AND EACH BOARD SHALL HAVE A BOLT WITHIN 12" OF EACH END.
- LVL GIRDERS TO BE NAILED TOGETHER PER MANUFACTURER'S SPECS.
- PROVIDE CONTINUOUS RIDGE VENTS & SOFFIT VENTS AT ALL ROOFS.
- TRUSS MANUFACTURER SHALL VERIFY TRUSS SPANS & LOADING.
- INSULATION
  - CEILING R-30GI OR R-38
  - WALL R-20
  - FLOOR R-19

### DOOR SCHEDULE

TYPE	SIZE	MATERIAL	FRAME	LOCKSET	PRIVACY	CLOSER	THRESH'D	REMARKS
1	3'-0"x7'-0"x3/4"	STOREFRONT	METAL	DEAD BOLT	YES	YES	YES	
2	3'-0"x7'-0"x3/4"	METAL	WOOD	LEVER		YES	YES	
3	3'-0"x7'-0"x3/4"	WOOD	WOOD	LEVER		YES	NO	
4	3'-0"x7'-0"x3/4"	WOOD	WOOD	LEVER		NO	NO	
5	3'-0"x7'-0"x3/4"	WOOD	WOOD	LEVER		NO	NO	1 HR RATED DOOR
6	5'-6"x7'-0"x3/4"	WOOD	WOOD	LEVER		NO	NO	

ALL DOORS IN RATED WALLS SHALL HAVE A RATING COMPLYING WITH 716 (2018 NCBC)

### ROOM FINISH SCHEDULE

NO.	ROOM	FLOOR	BASE	WALLS	CEILING	CLG.HT.	REMARKS
	OFFICE	LVT	CB	PAINTED GWB	GWB	10'-0"	
	CONFERENCE ROOM	LVT	CB	PAINTED GWB	GWB	10'-0"	
	KITCHEN	LVT	CB	PAINTED GWB/TILE	GWB	10'-0"	
	BATHROOM	LVT	CB	PAINTED GWB/TILE	GWB	10'-0"	

ALL FINISHES TO COMPLY WITH THE NCBC 803, 804 AND 1210.  
NOTE: ALL HARDWARE TO BE ACCESSIBLE THROUGH-OUT PER ICC A117.1, 404.2.6 AND 404.2.7

### LEGEND

CB	COVE BASE
WB	WOOD BASE
GWB	GYPSUM WALL BOARD
SC	STAINED CONCRETE
LVT	LUXURY VINYL TILE

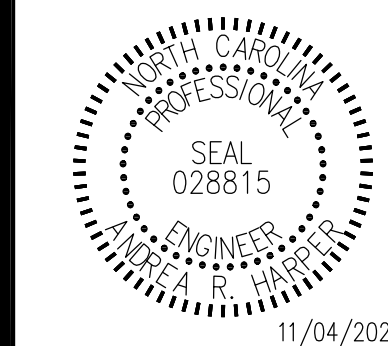

**CORNERSTONE ENGINEERING & CONSULTING, PLLC**

1813 PARK GROVE PL.  
CONCORD, NC 28027  
CELL: (704) 787-1694  
A.R.HARPER@OUTLOOK.COM  
NC FIRM LICENSE NUMBER P-2517

REVISION NO.	DATE	COMMENTS
1	7/23	COMMENTS
2	11/4	COMMENTS
3	4/17	AS BUILT
JOB NO.		
DRAWN BY:	T.A.H.	
CHECKED BY:	T.A.H.	
SCALE:	1/4" = 1'-0"	
DATE ISSUED:	11-15-2023	

All design and plan contained in these documents are the original work, created and prepared by TransHartel Design Concepts. Any reuse or reproduction of these documents in part or whole is strictly prohibited by law without prior written consent from TransHartel Design Concepts. Notes and Dimensions are subject to change according to local building codes and the requirements.

**HICKORY COMMONS**

21411 Hickory St.  
Cornellus, NC 28031

SECOND FLOOR PLAN

B-02