

2922 State Route 31

WEEDSPORT, NY 13166

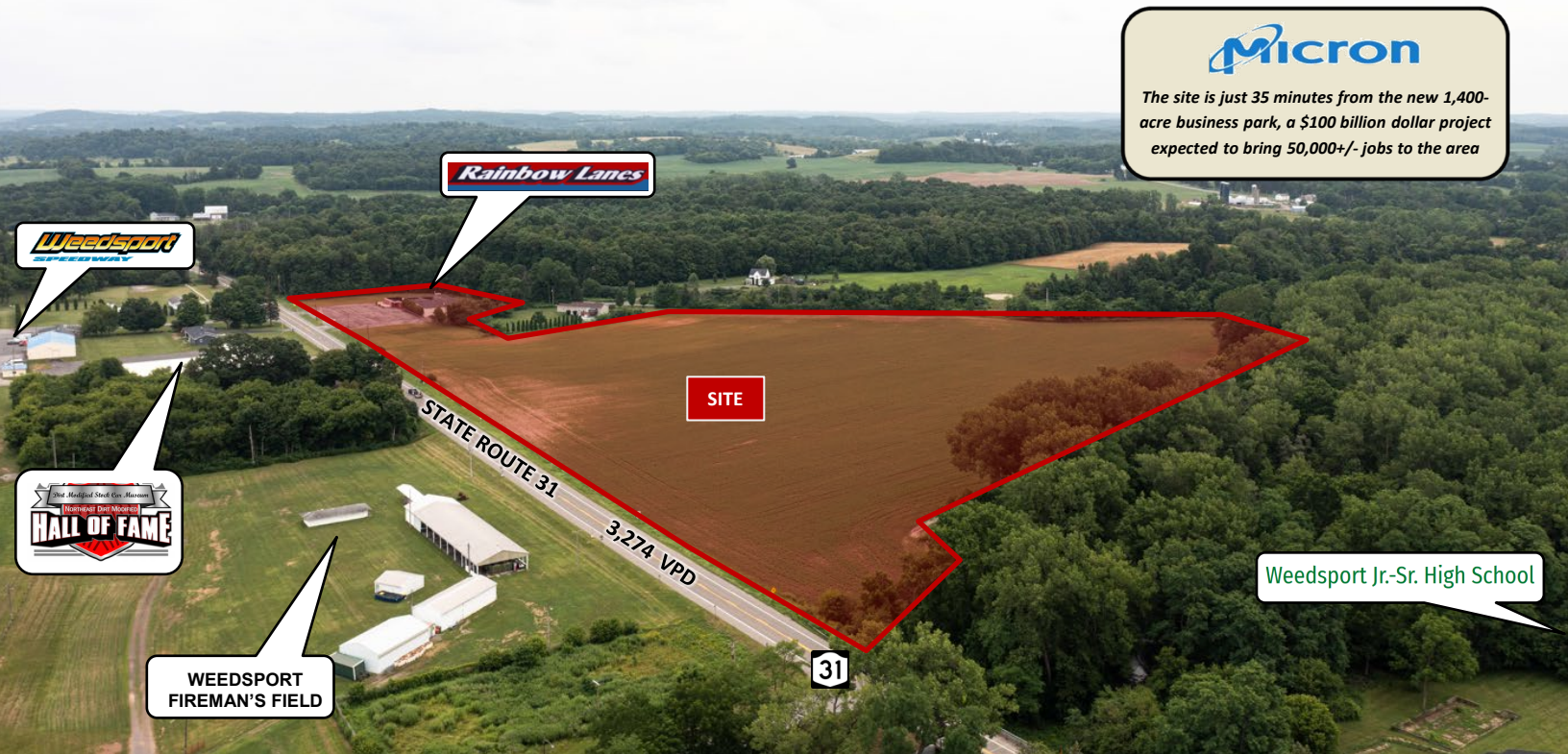

The site is just 35 minutes from the new 1,400-acre business park, a \$100 billion dollar project expected to bring 50,000+/- jobs to the area

AVAILABLE OPPORTUNITY

- » FOR SALE: \$1.5M
- » Two Parcels- 31.32 Acres
 - 1) 12,692 SF Existing bowling alley, Rainbow Lanes on 5.29 Acres (C- Commercial Zoning District)
 - 2) Vacant Lot 26.03 Acres (R- Residential Zoning District)

PROPERTY HIGHLIGHTS

- » Convenient location on NY State Route 31 just off Interstate 90 in the center of Weedsport with multiple potential uses
- » Less than 1 mile from the NYS thruway Exit 40
- » Approximately 35 minutes from the new Micron Technologies coming to Clay, New York, a \$100 billion project planned to bring 50,000 +/- jobs to the area & the Great Northern Mall \$1 billion redevelopment project



FOR MORE INFORMATION, PLEASE CONTACT:



GINA SPENO
Licensed Real Estate Salesperson
(315) 374-6664 (c)
Gina@VentureBrokerageGroup.com

EXISTING BOWLING ALLEY & ADJACENT 26.03 ACRE LOT FOR SALE

2922 State Route 31

WEEDSPORT, NY 13166



PROPERTY PHOTOS



FOR MORE INFORMATION, PLEASE CONTACT:



GINA SPENO
Licensed Real Estate Salesperson
(315) 374-6664 (c)
Gina@VentureBrokerageGroup.com

© 2025 Venture Brokerage Group | 157 Rue De Ville | Rochester, NY 14618

VENTUREBROKERAGEGROUP.COM

This information supplied herein is from sources we deem reliable. It is provided without any representation, warranty or guarantee, expressed or implied as to its accuracy. Prospective Buyer or Tenant should conduct an independent investigation and verification of all matters deemed to be material, including, but not limited to, statements of income and expenses. Consult your attorney, accountant or other professional advisor.

EXISTING BOWLING ALLEY & ADJACENT 26.03 ACRE LOT FOR SALE



VENTURE
BROKERAGE GROUP

2922 State Route 31

WEEDSPORT, NY 13166

PROPERTY PHOTOS



FOR MORE INFORMATION, PLEASE CONTACT:



GINA SPENO
Licensed Real Estate Salesperson
(315) 374-6664 (c)
Gina@VentureBrokerageGroup.com

© 2025 Venture Brokerage Group | 157 Rue De Ville | Rochester, NY 14618

VENTUREBROKERAGEGROUP.COM

This information supplied herein is from sources we deem reliable. It is provided without any representation, warranty or guarantee, expressed or implied as to its accuracy. Prospective Buyer or Tenant should conduct an independent investigation and verification of all matters deemed to be material, including, but not limited to, statements of income and expenses. Consult your attorney, accountant or other professional advisor.



2922 State Route 31

WEEDSPORT, NY 13166

VENTURE
BROKERAGE GROUP

TAX MAP

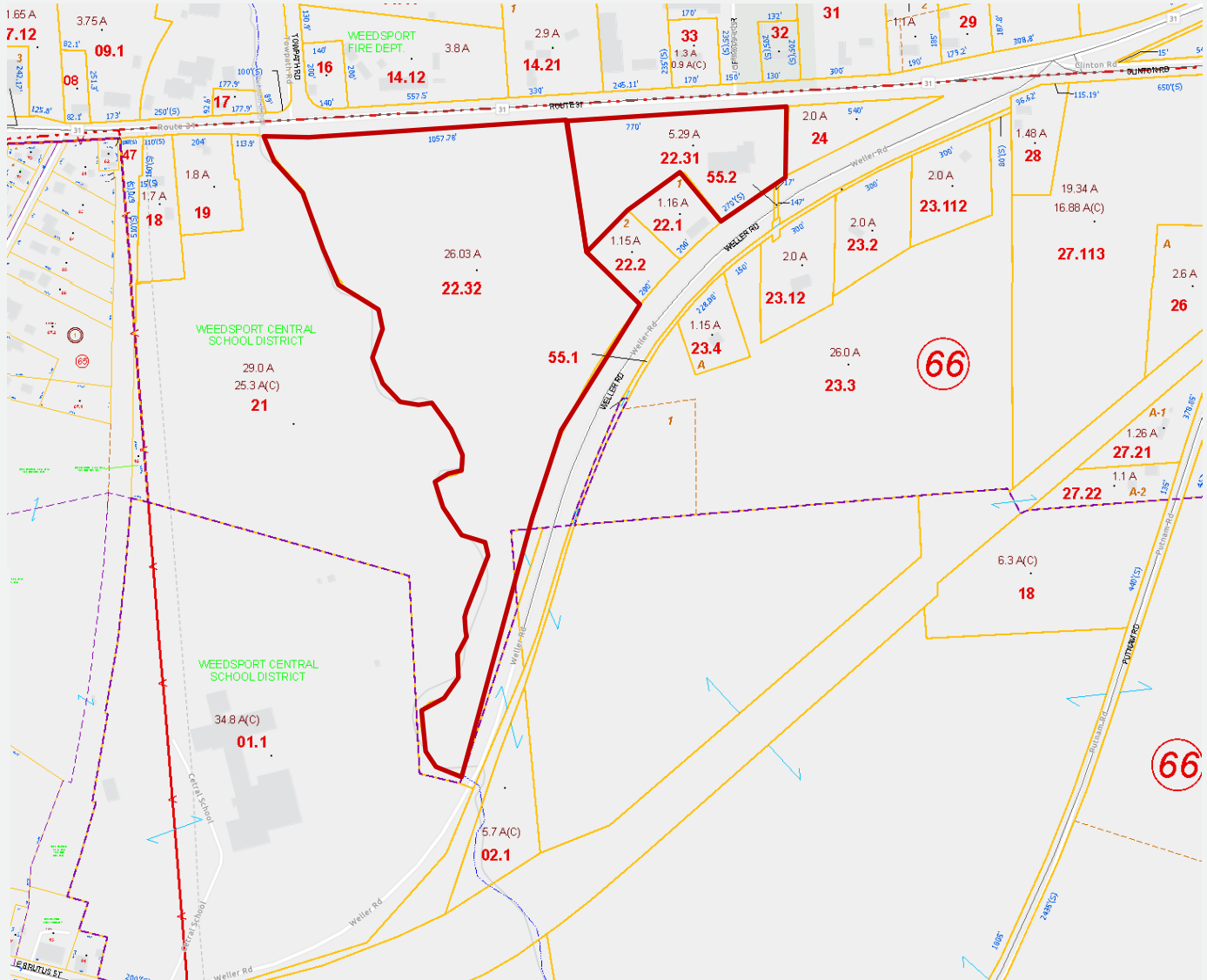

FOR MORE INFORMATION, PLEASE CONTACT:



GINA SPENO
Licensed Real Estate Salesperson
(315) 374-6664 (c)
Gina@VentureBrokerageGroup.com

EXISTING BOWLING ALLEY & ADJACENT 26.03 ACRE LOT FOR SALE

2922 State Route 31

WEEDSPORT, NY 13166



MARKET AERIAL



FOR MORE INFORMATION, PLEASE CONTACT:



GINA SPENO
Licensed Real Estate Salesperson
(315) 374-6664 (c)
Gina@VentureBrokerageGroup.com

© 2025 Venture Brokerage Group | 157 Rue De Ville | Rochester, NY 14618

VENTUREBROKERAGEGROUP.COM

This information supplied herein is from sources we deem reliable. It is provided without any representation, warranty or guarantee, expressed or implied as to its accuracy. Prospective Buyer or Tenant should conduct an independent investigation and verification of all matters deemed to be material, including, but not limited to, statements of income and expenses. Consult your attorney, accountant or other professional advisor.

2922 State Route 31

WEEDSPORT, NY 13166

DEMOGRAPHICS



DEMOGRAPHIC SNAPSHOT	1 MILE	3 MILES	5 MILES
Total Population	1,135	3,933	10,507
Daytime Population	1,192	2,972	7,891
Households	536	1,614	4,462
Average Household Income	\$99,011	\$95,951	\$89,883



143
Businesses



1,221
Employees



\$170,178
Median Home Value



45.9
Median Age

FOR MORE INFORMATION, PLEASE CONTACT:



GINA SPENO
Licensed Real Estate Salesperson
(315) 374-6664 (c)
Gina@VentureBrokerageGroup.com