

Waters Edge Business Park

117 Wood Street, Little Falls, MN 56345



Waters Edge Business Park

117 Wood St | Little Falls, MN 56345

For Lease

Area Map

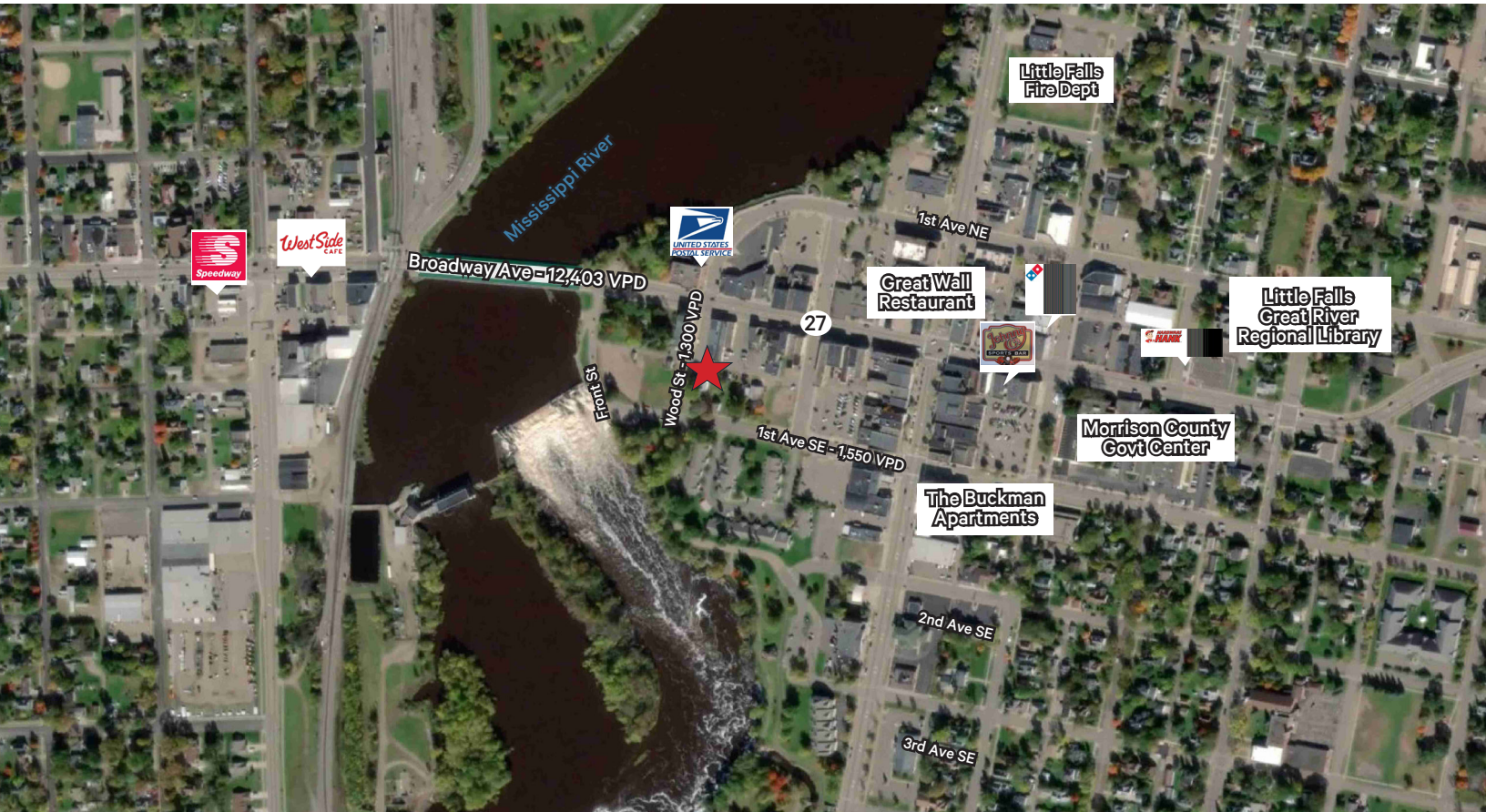

Property Highlights

- Immediate occupancy within 90 days
- Local professional responsive ownership and management
- Conveniently located close to Broadway Ave/MN-27
- Situated next to the Mississippi River
- 2,400 SF available for lease (5,200 total building SF)
- Lot area is approximately .25 acres
- Parking adjacent to suite: 3 stalls/1,000 SF
- Base Rent: \$23.00/SF/year + tax/cam and in suite cleaning
- 2025 taxes and common area management (CAM): \$5.25/SF/year (includes \$3.00 property tax assessment)
- Utilities (gas/electric) are tenant's responsibility individually metered
- Not sprinklered
- Signage opportunities
- Morrison County seat
- Neighboring tenants include Insurance, Estate Planning, Professional services
- Coop agents welcome

Suite Features

- Newer construction, built in 2025
- Individual HVAC control
- Restroom in the suite
- Column free
- 10 foot height ceilings
- Brick and stone construction
- Walk to downtown, retailers, restaurants, banks, title, legal, business services, etc.
- Landlord will provide generous improvement allowance

Waters Edge Business Park
117 Wood St | Little Falls, MN 56345

For Lease

Property Photos



Floor Plans

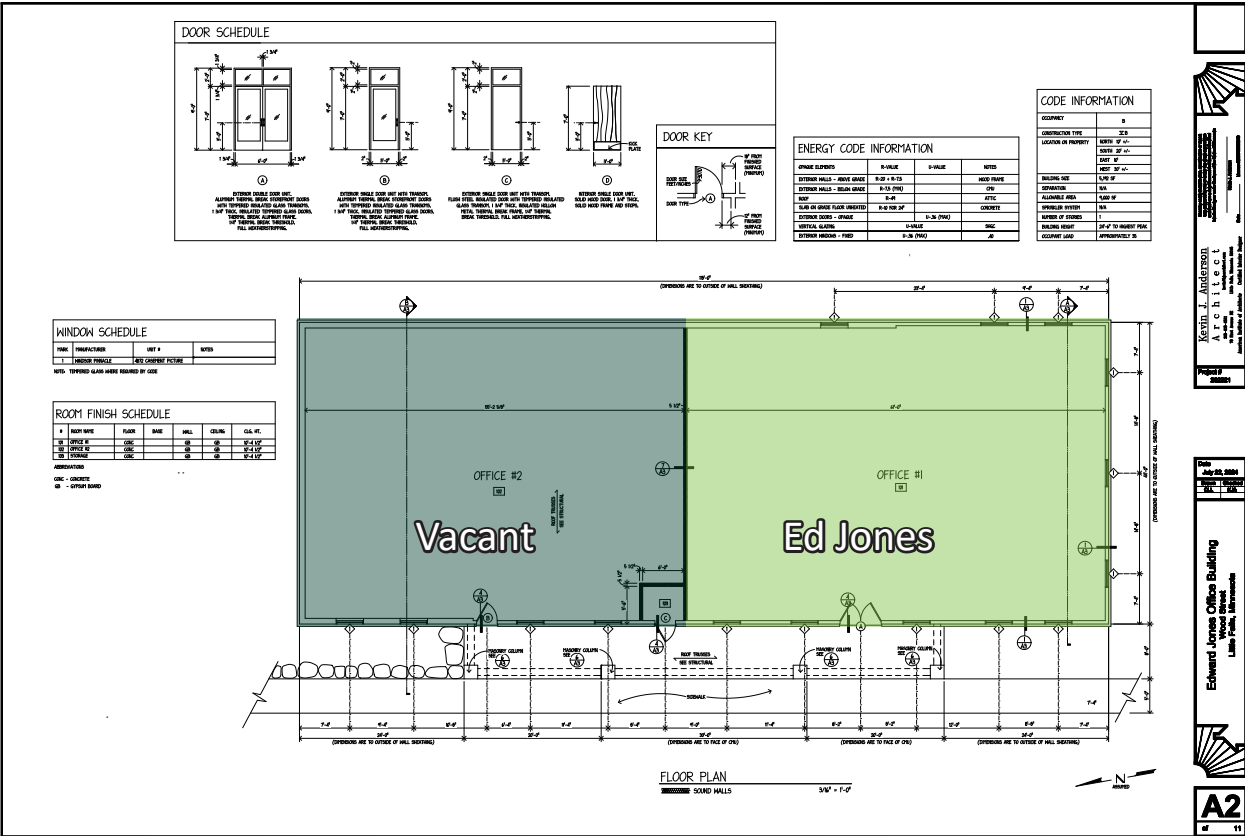
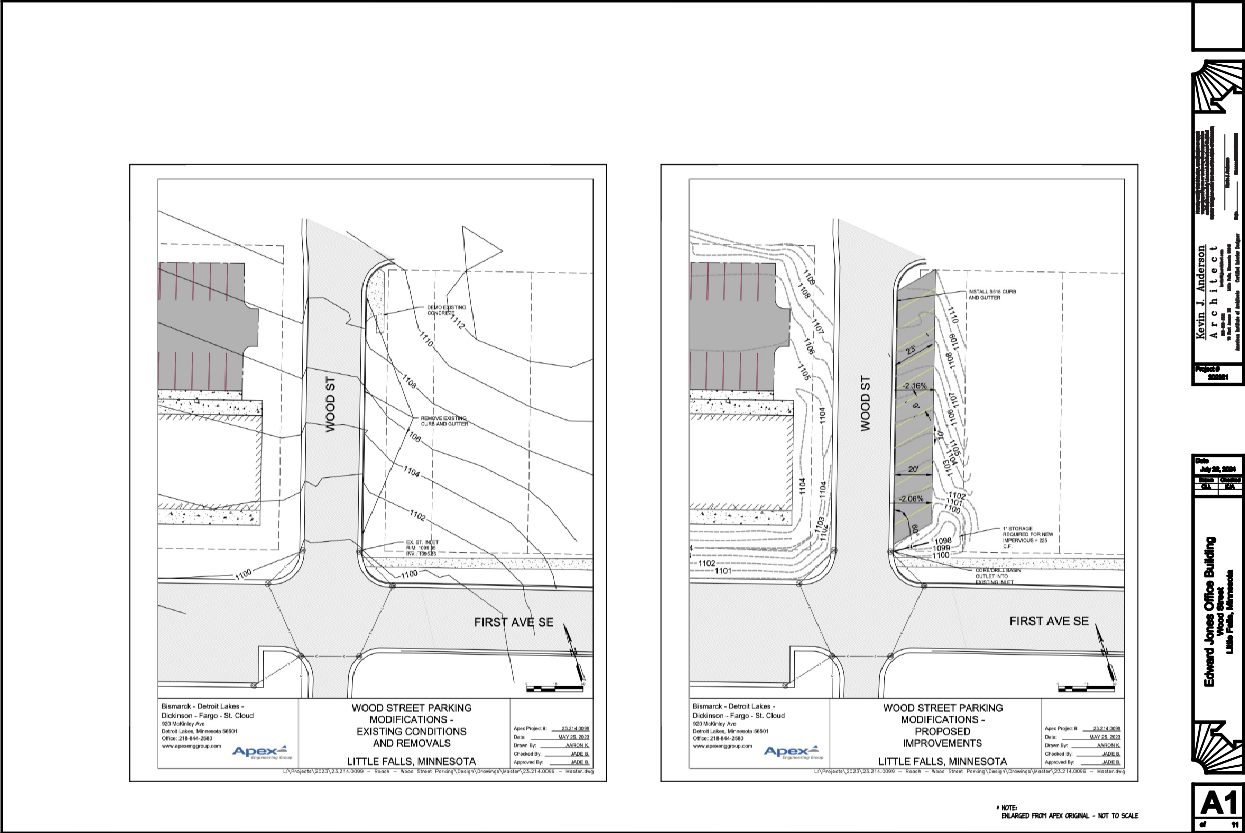

Floor Plans

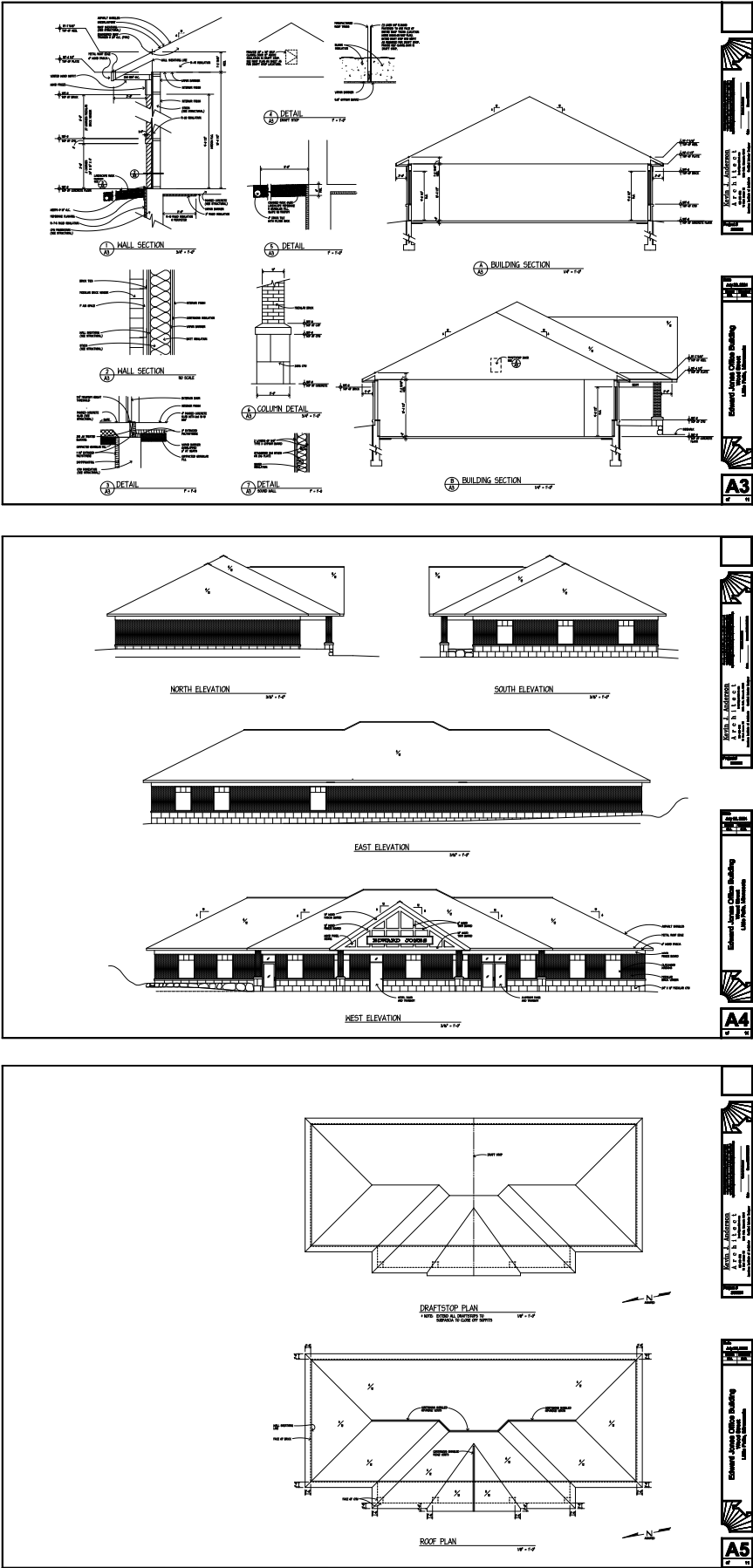



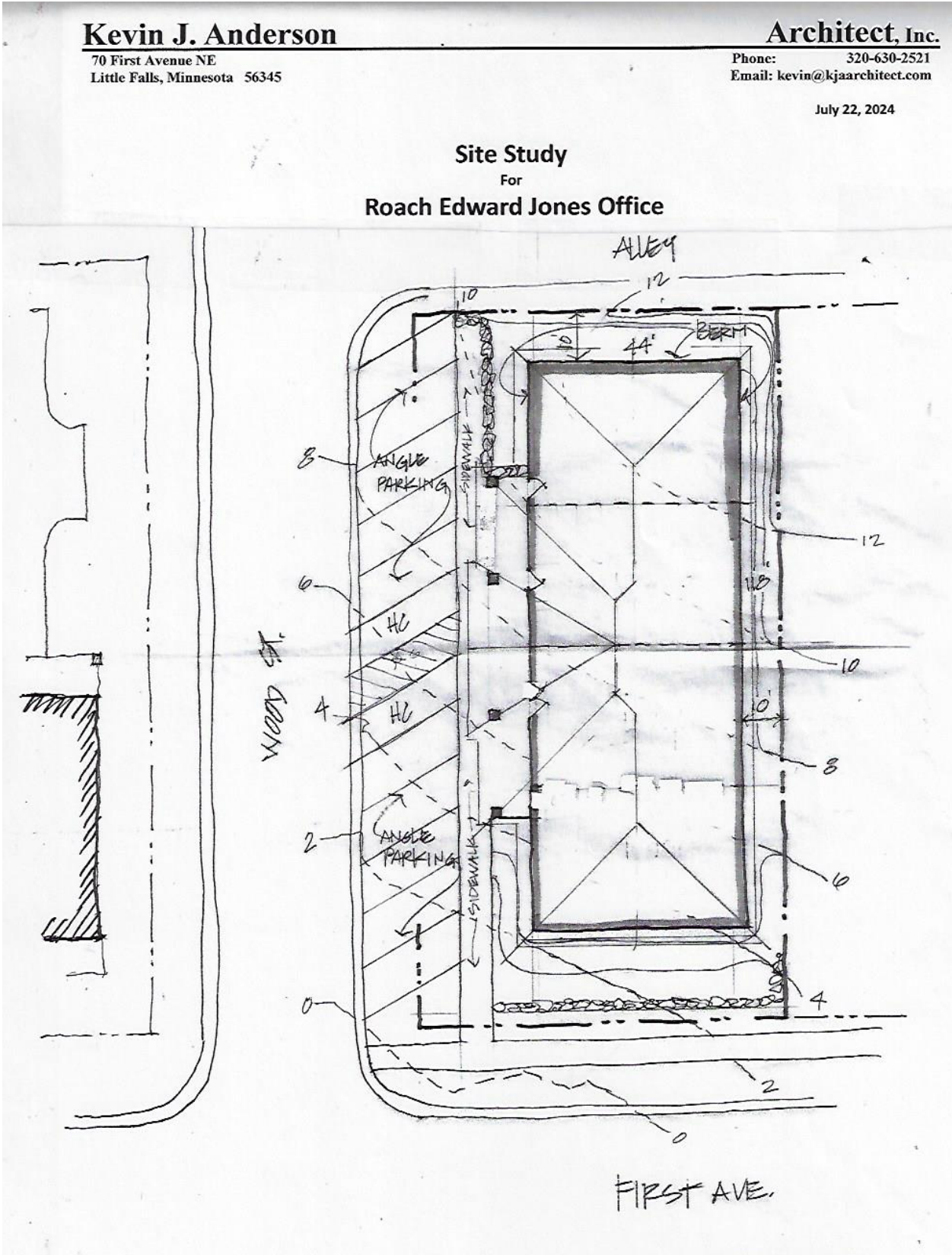

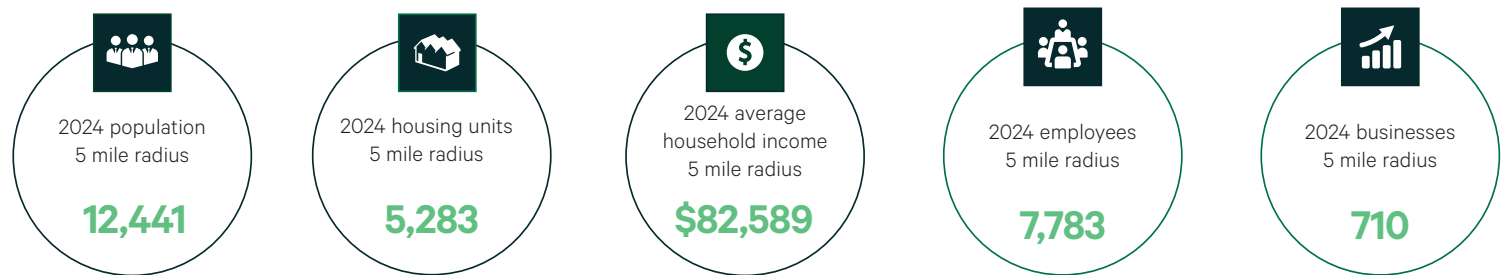

Floor Plans



Demographics



	1 MILE	3 MILES	5 MILES
 POPULATION			
2024 Population - Current Year Estimate	6,277	10,455	12,441
2029 Population - Five Year Projection	6,269	10,449	12,435
2020 Population - Census	6,272	10,433	12,426
2010 Population - Census	6,149	10,122	12,060
2020-2024 Annual Population Growth Rate	0.02%	0.05%	0.03%
2024-2029 Annual Population Growth Rate	-0.03%	-0.01%	-0.01%
 HOUSEHOLDS			
2024 Households - Current Year Estimate	2,819	4,543	5,283
2029 Households - Five Year Projection	2,834	4,570	5,314
2020 Households - Census	2,806	4,499	5,229
2010 Households - Census	2,700	4,304	5,002
2020-2024 Compound Annual Household Growth Rate	0.11%	0.23%	0.24%
2024-2029 Annual Household Growth Rate	0.11%	0.12%	0.12%
2024 Average Household Size	2.13	2.22	2.29
 HOUSEHOLD INCOME			
2024 Average Household Income	\$68,465	\$77,612	\$82,589
2029 Average Household Income	\$78,026	\$88,215	\$93,637
2024 Median Household Income	\$49,407	\$54,988	\$58,938
2029 Median Household Income	\$55,063	\$62,956	\$68,740
2024 Per Capita Income	\$30,660	\$33,557	\$35,125
2029 Per Capita Income	\$35,159	\$38,388	\$40,068
 HOUSING UNITS			
2024 Housing Units	3,016	4,847	5,624
2024 Vacant Housing Units	197 6.5%	304 6.3%	341 6.1%
2024 Occupied Housing Units	2,819 93.5%	4,543 93.7%	5,283 93.9%
2024 Owner Occupied Housing Units	1,574 52.2%	2,873 59.3%	3,532 62.8%
2024 Renter Occupied Housing Units	1,245 41.3%	1,670 34.5%	1,751 31.1%
 EDUCATION			
2024 Population 25 and Over	4,505	7,452	8,829
HS and Associates Degrees	3,253 72.2%	5,267 70.7%	6,201 70.2%
Bachelor's Degree or Higher	862 19.1%	1,602 21.5%	1,965 22.3%
 PLACE OF WORK			
2024 Businesses	391	640	710
2024 Employees	4,077	7,146	7,783

Waters Edge Business Park

117 Wood St | Little Falls, MN 56345

For Lease



Contact Us

Jerry Driessen

Vice President

+1 612 336 4310

gerald.driessen@cbre.com

© 2025 CBRE, Inc. All rights reserved. This information has been obtained from sources believed reliable, but has not been verified for accuracy or completeness. You should conduct a careful, independent investigation of the property and verify all information. Any reliance on this information is solely at your own risk. CBRE and the CBRE logo are service marks of CBRE, Inc. All other marks displayed on this document are the property of their respective owners, and the use of such logos does not imply any affiliation with or endorsement of CBRE. Photos herein are the property of their respective owners. Use of these images without the express written consent of the owner is prohibited.

CBRE

Elements Coming Soon