



3121 Pleasant Valley Blvd

3121 Pleasant Valley Blvd, Altoona, PA 16602



Gregory Werstil

Werstil Companies

597 Waverly Dr, Hollidaysburg, PA 16648

gregorywerstil@gmail.com

(814) 695-1513

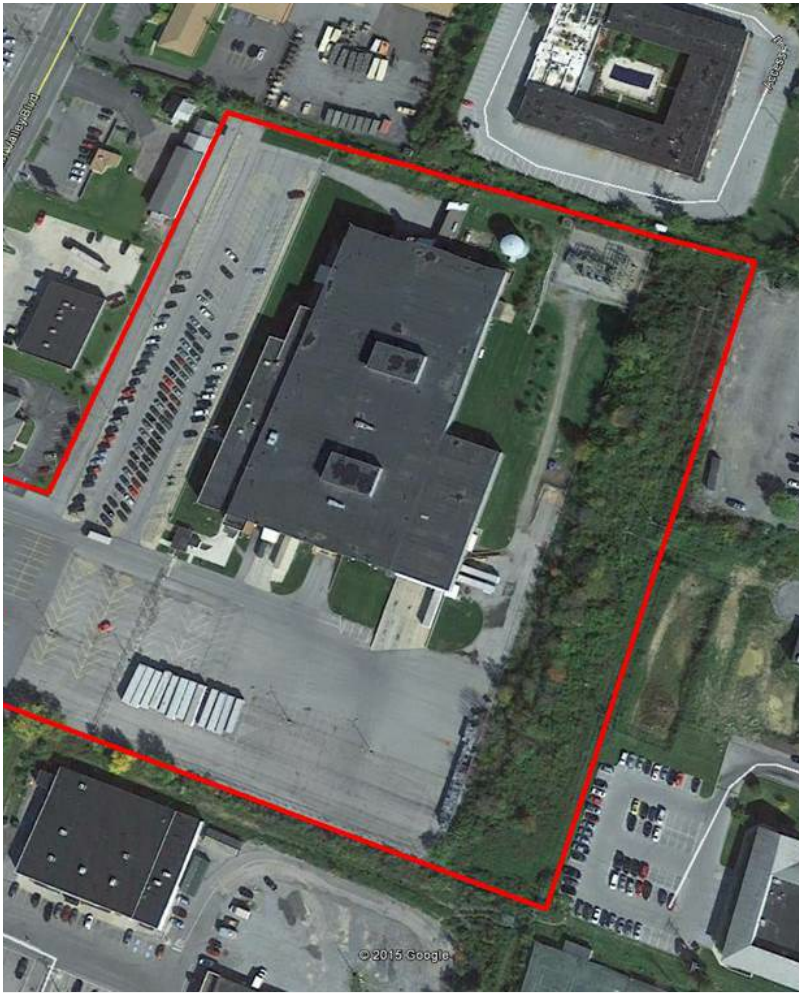

3121 Pleasant Valley Blvd

Rent Not Disclosed

- Clean Flexible Well Constructed Facility and Convenient Location

Rental Rate:	Rent Not Disclosed
--------------	--------------------

Property Type:	Industrial
----------------	------------

Property Sub-type:	Warehouse
--------------------	-----------

Rentable Building Area:	194,600 SF
-------------------------	------------

Year Built:	
-------------	--

Taxes:	\$0.01 USD/SF/Mo
--------	------------------

Operating Expenses:	\$0.25 USD/SF/Mo
---------------------	------------------

Rental Rate Mo:	Negotiable
-----------------	------------



1

1st Floor

Space Available	100,000SF
Rental Rate	Not Disclosed
Contiguous Area	100,000 SF
Date Available	30 Days
Service Type	Negotiable
Space Type	Relet
Space Use	Industrial
Lease Term	Negotiable

2

2nd Floor

Space Available	100,000 SF
Rental Rate	Not Disclosed
Contiguous Area	194,600 SF
Date Available	30 Days
Service Type	Negotiable
Space Type	Relet
Space Use	Industrial
Lease Term	Negotiable

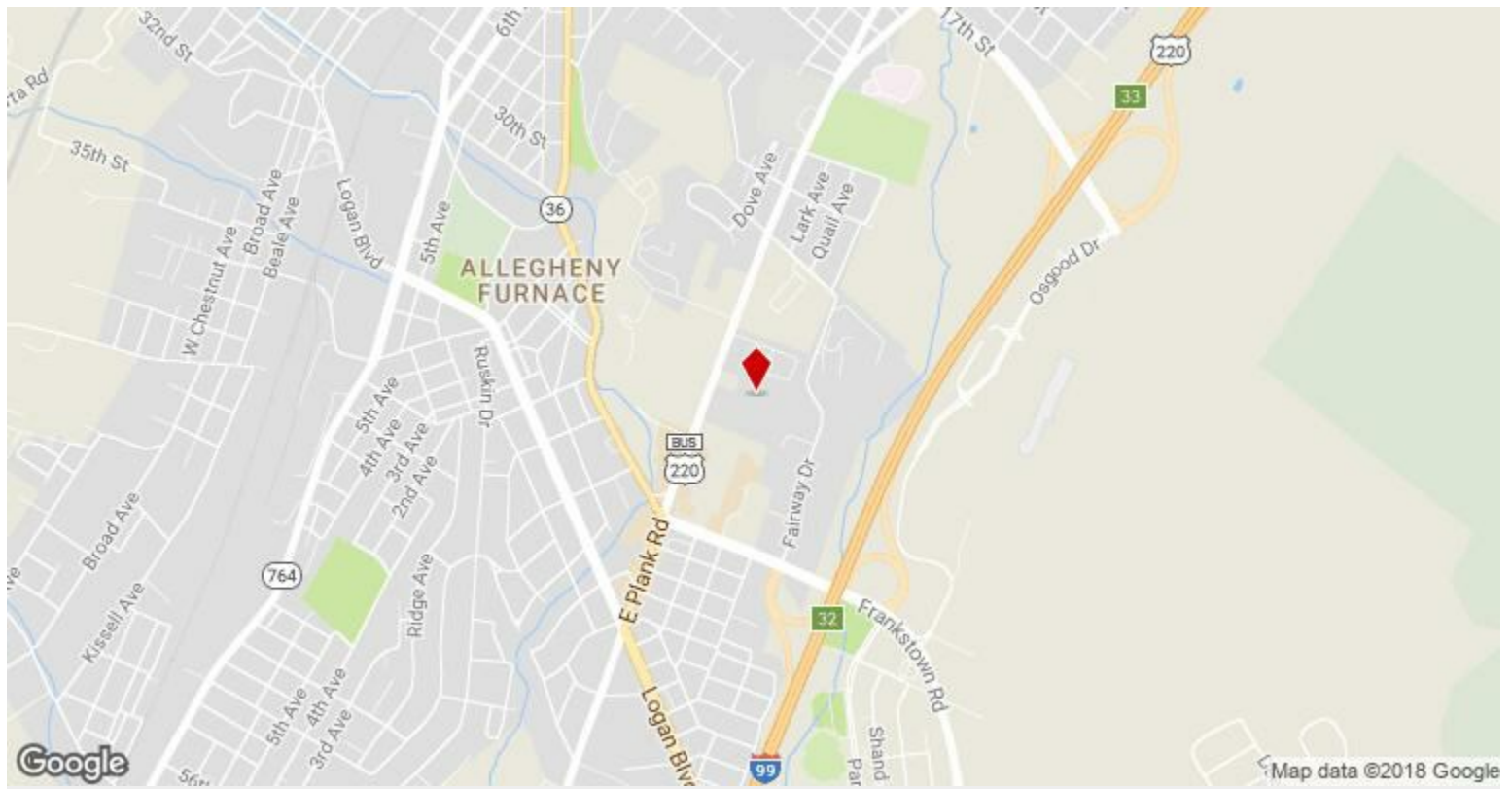

3121 Pleasant Valley Blvd, Altoona, PA 16602

Property Photos



frt of building



greenhouse

Property Photos



loading dock

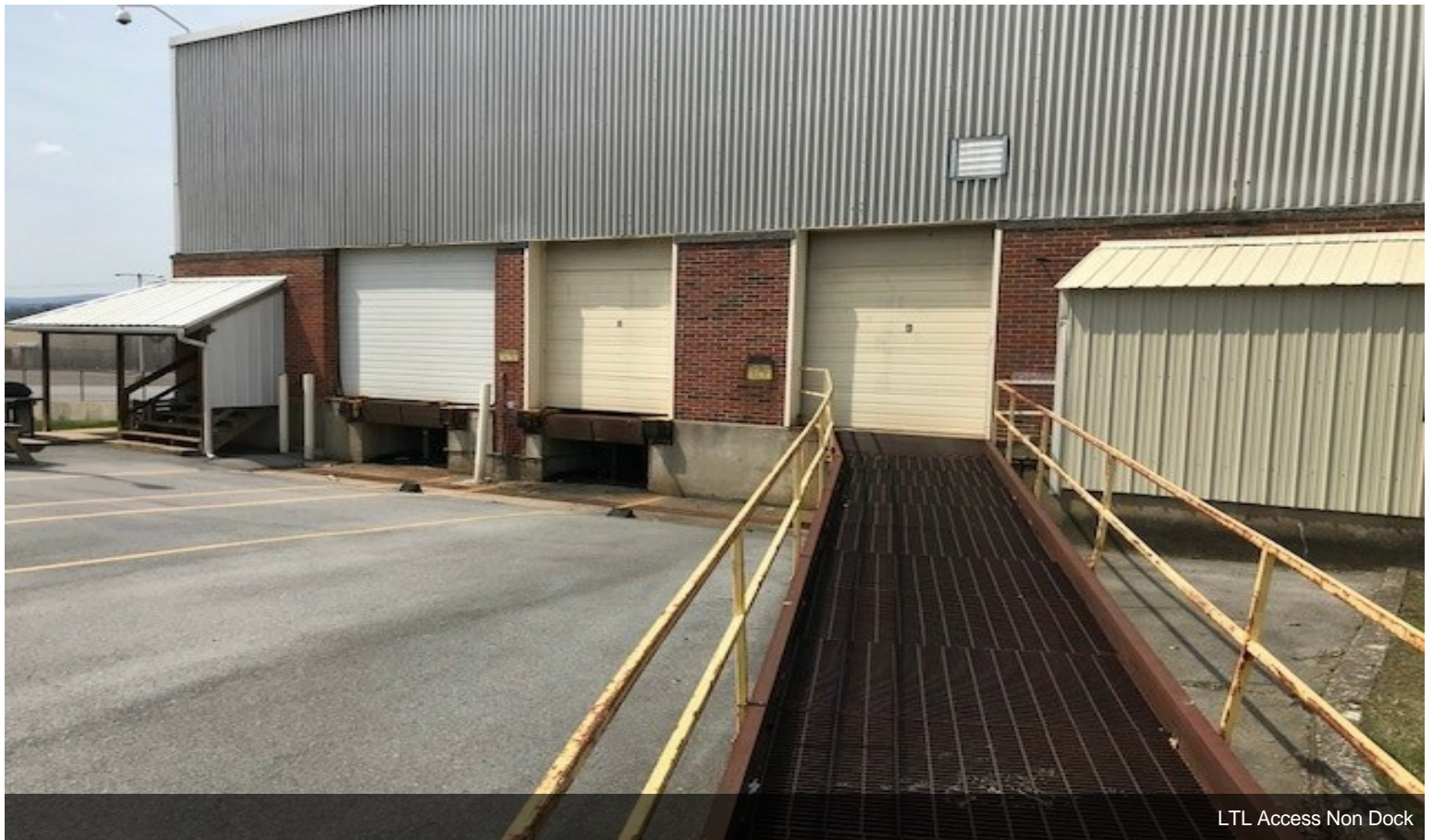

LTL Access Non Dock

Property Photos



Mass Entrance

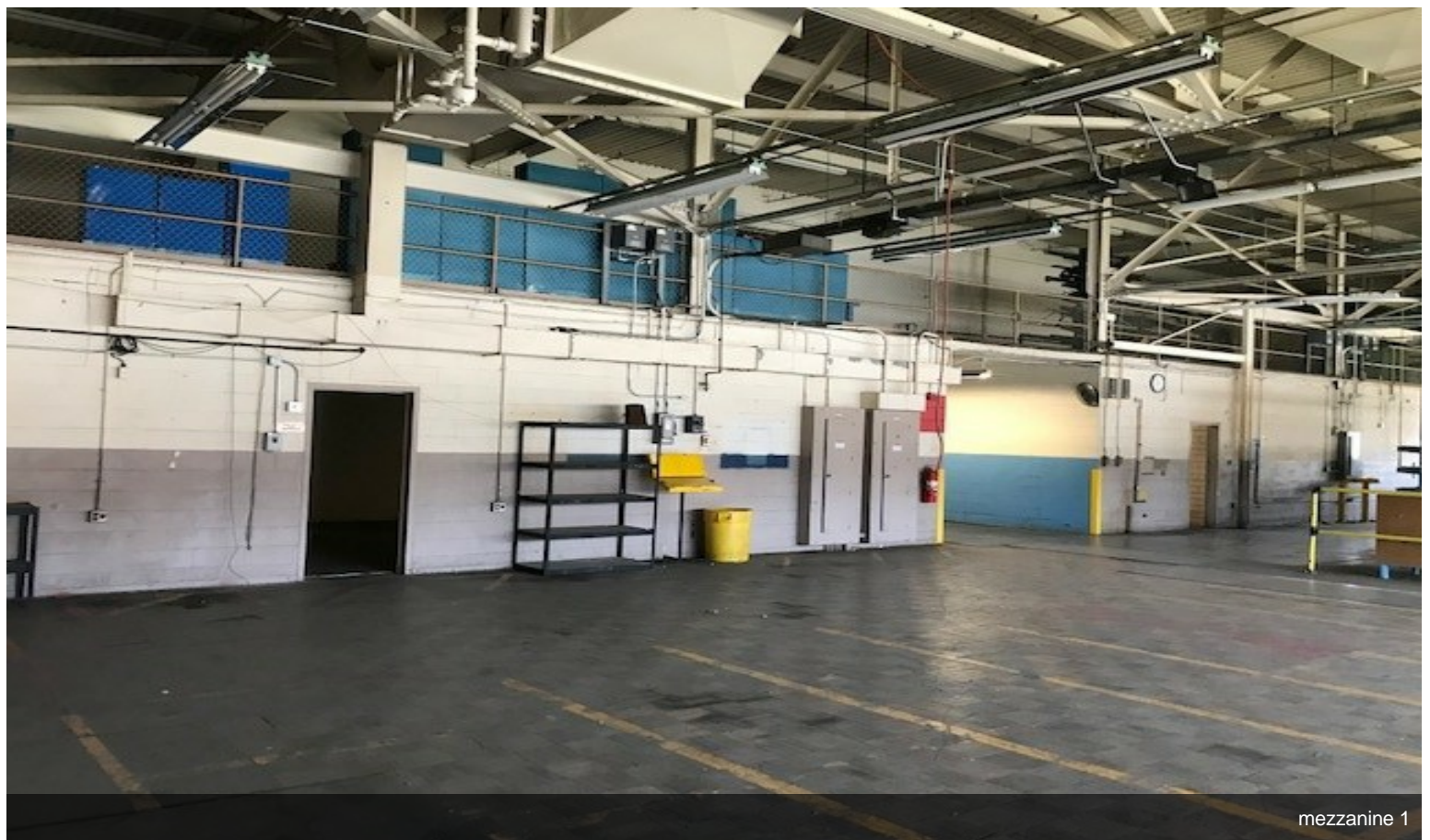

mezzanine 1

Property Photos



Property Photos



outside greenhouse

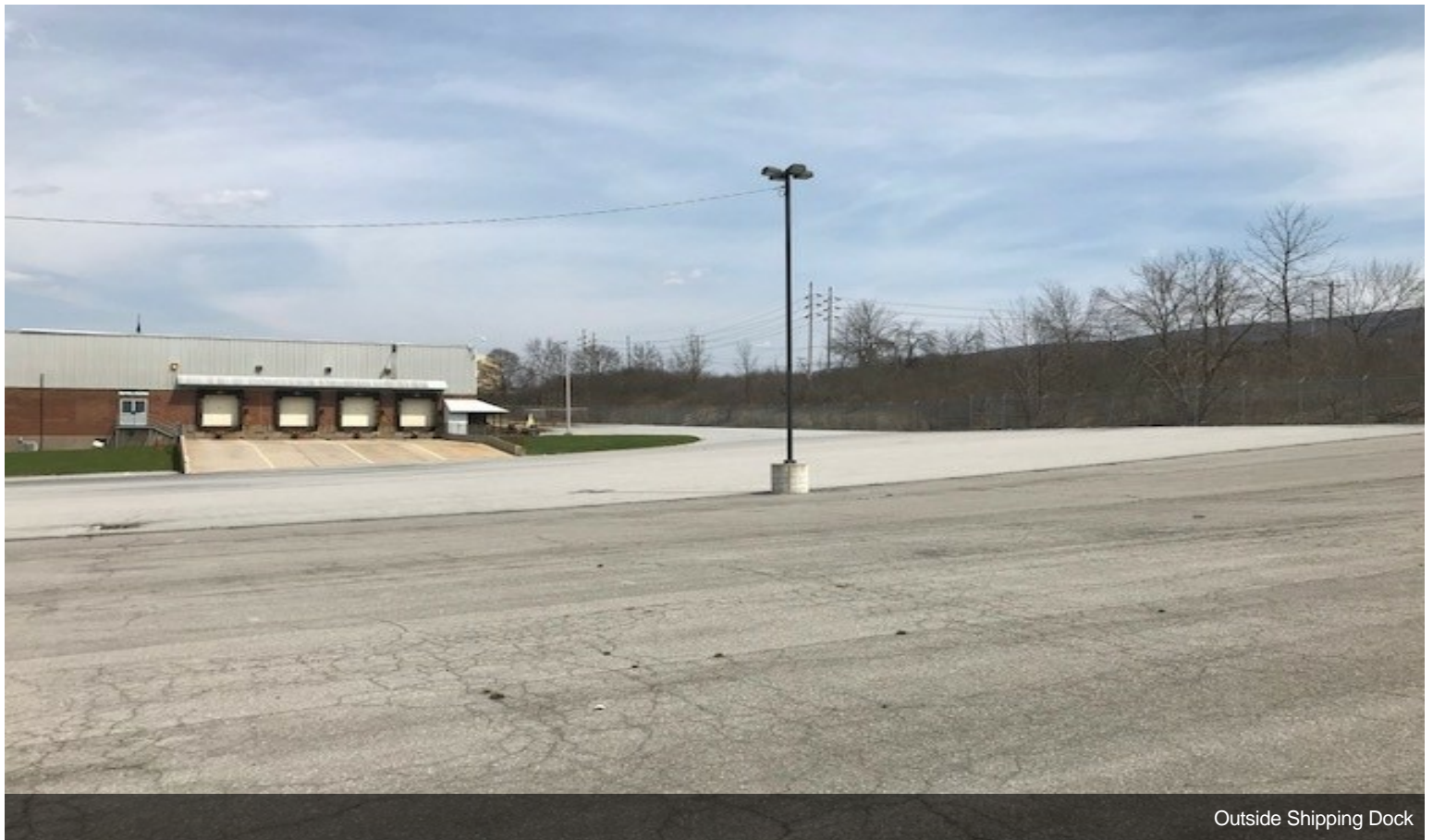

Outside Shipping Dock

Property Photos



r side of bldg

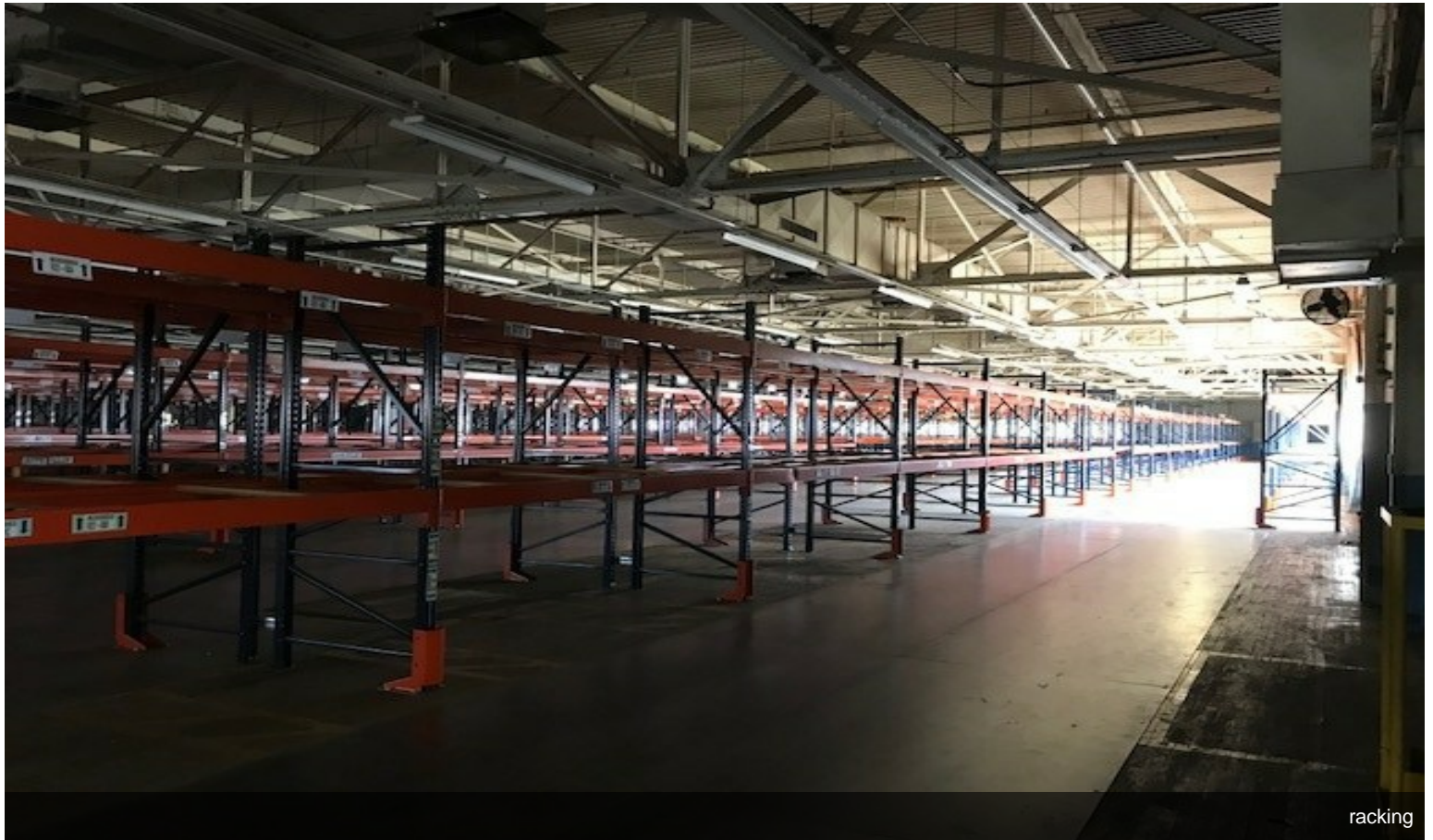

racking

Property Photos



rear of building



secure access

Property Photos



secure front



Secure Yard Receiving Dock

Property Photos





3121- 4

PLEASANT VIEW CENTER

Property Photos

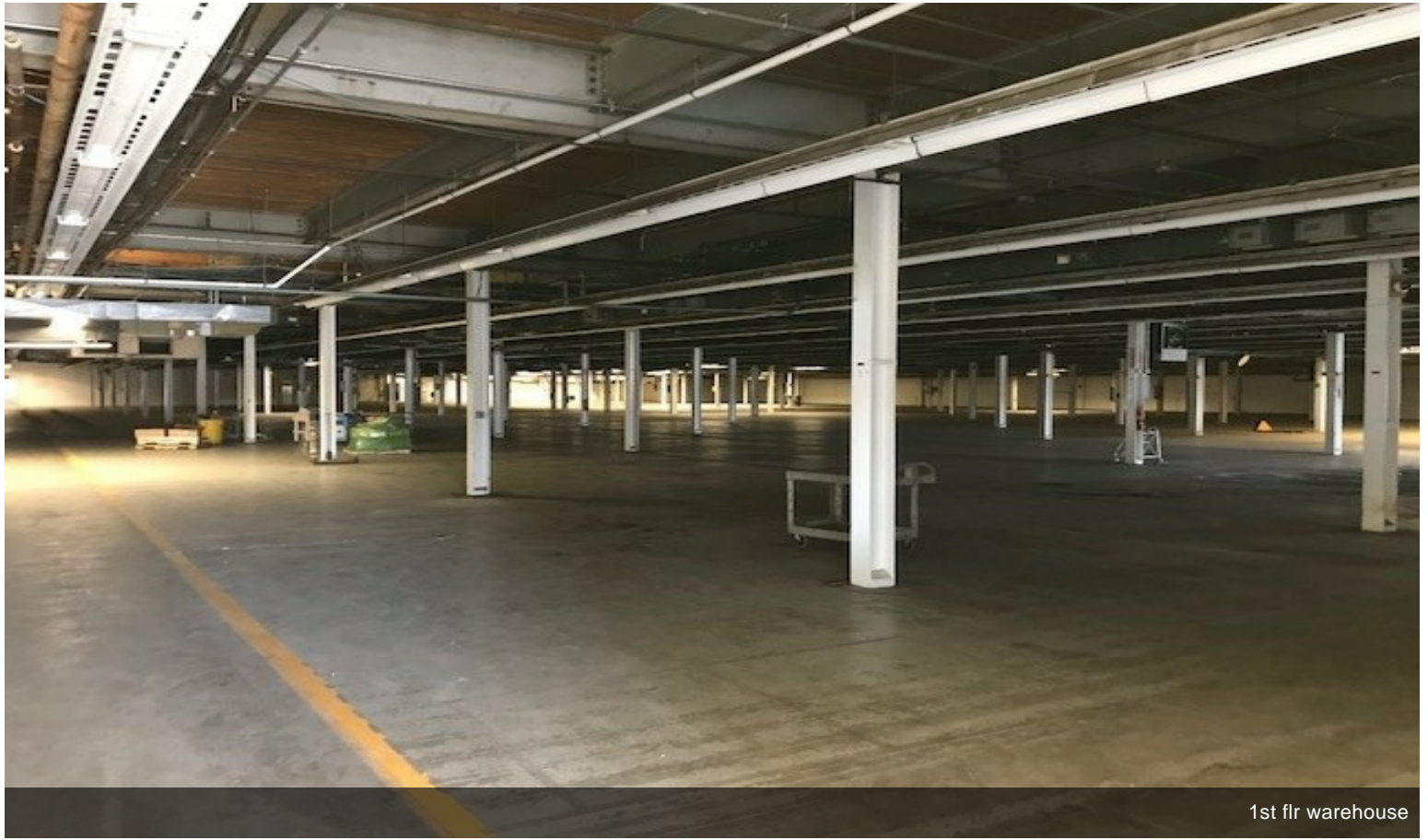

1st flr warehouse

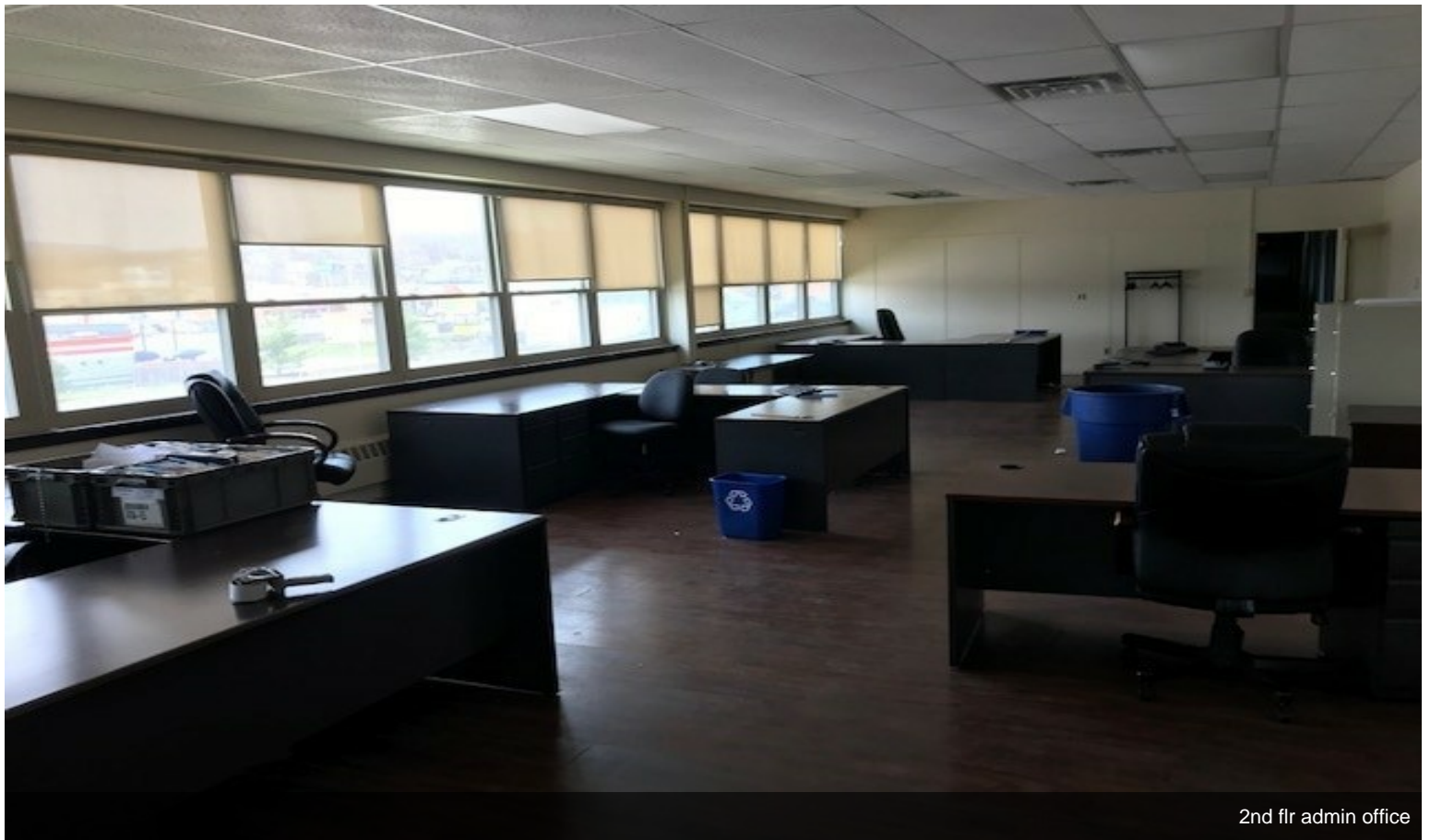

2nd flr admin office

Property Photos

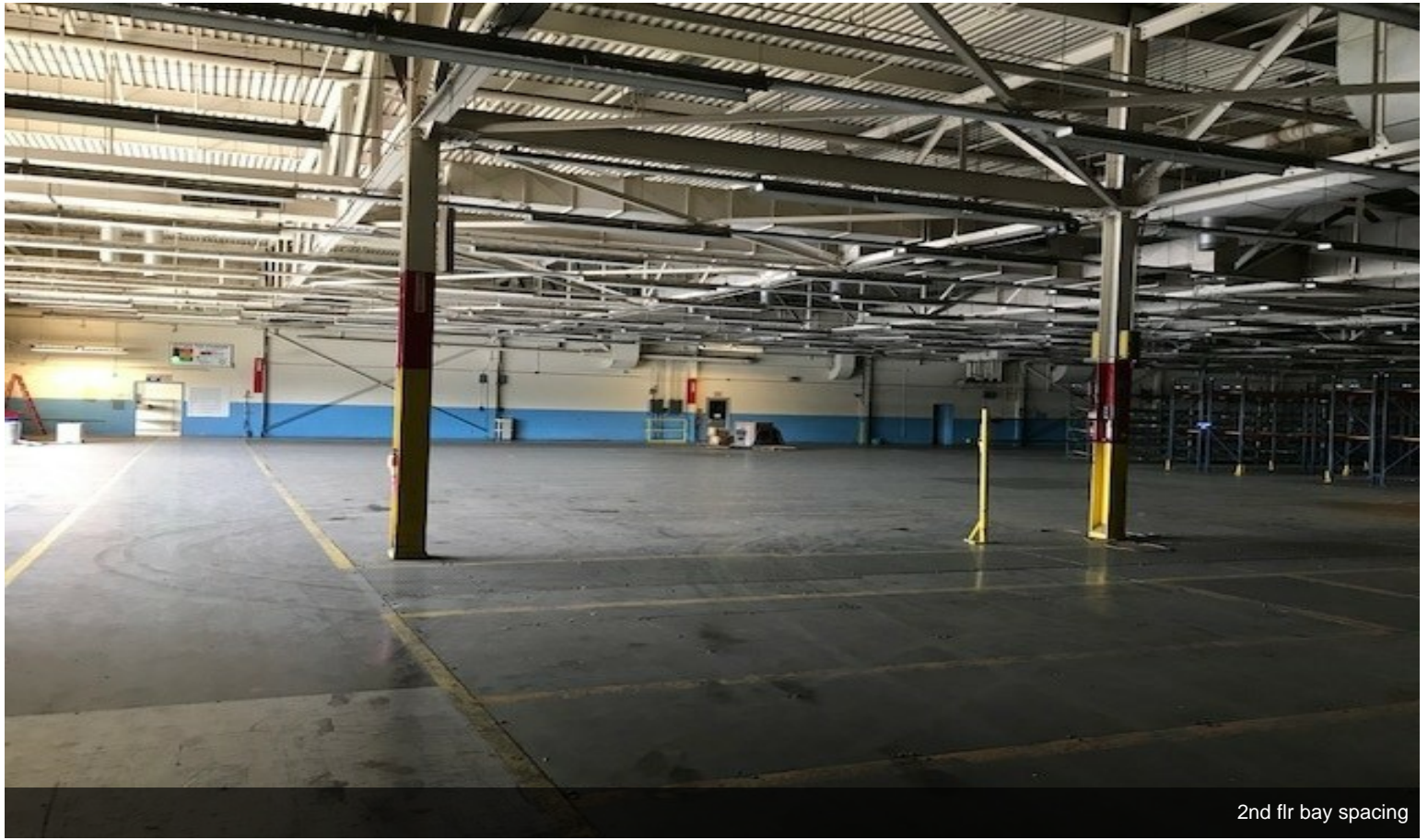

2nd flr bay spacing



2nd flr corner office

A wide-angle photograph of a large, empty industrial warehouse. The interior features a high ceiling with a complex network of white steel trusses and beams. Several bright, rectangular industrial lights are suspended from the ceiling, casting a strong, somewhat uneven light across the space. The walls are composed of light-colored, corrugated metal panels. Along the back wall, there are several large, blue roll-up doors. The floor is made of concrete and shows signs of wear, including some stains and faint yellow painted lines. In the center-left area, a small red pallet jack is parked. On the right side, another red pallet jack is visible near a small black table or stand. The overall atmosphere is one of a large, unused industrial space.

2nd flr map 1

2nd flr map 1

Property Photos

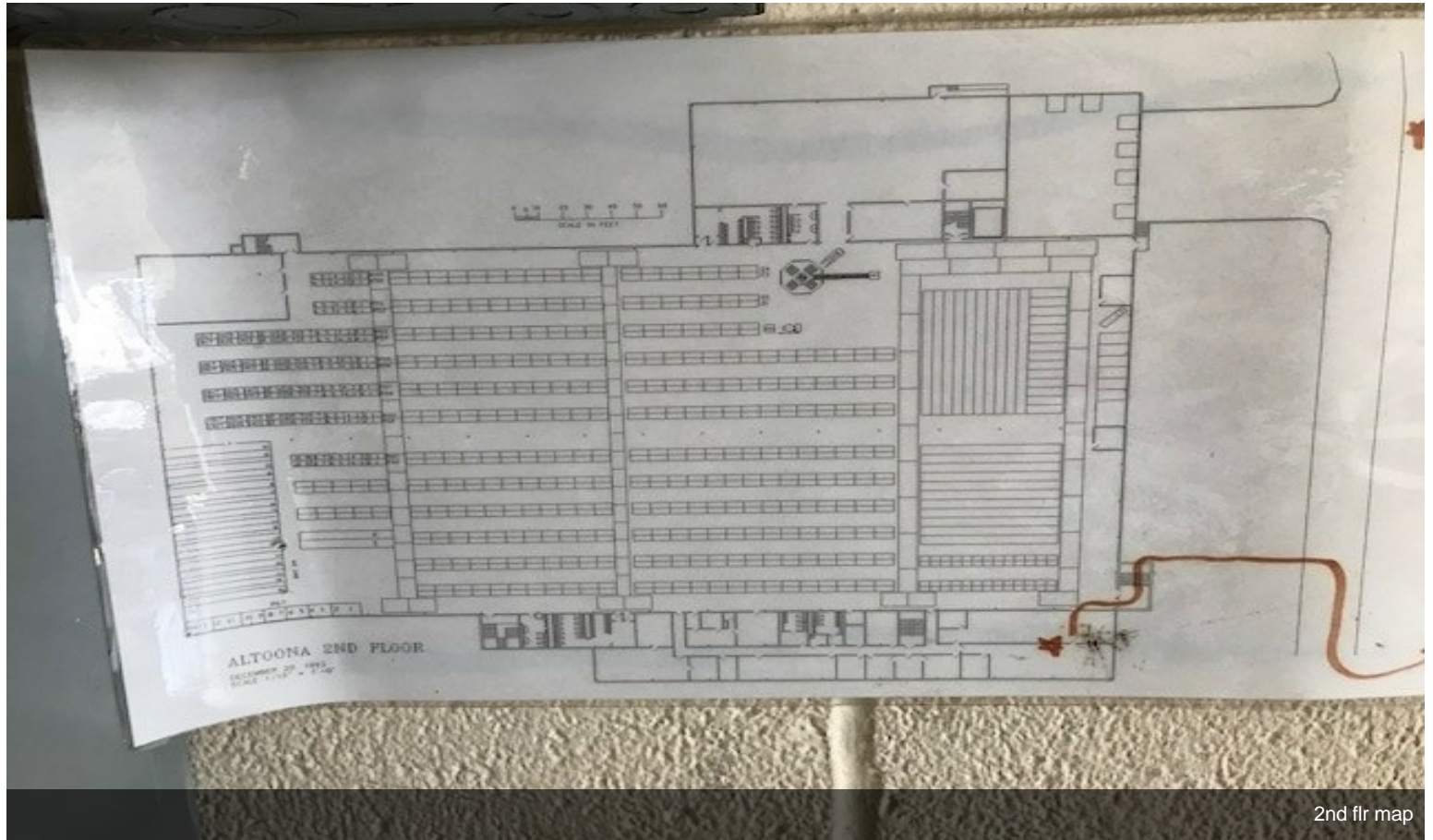

2nd flr map

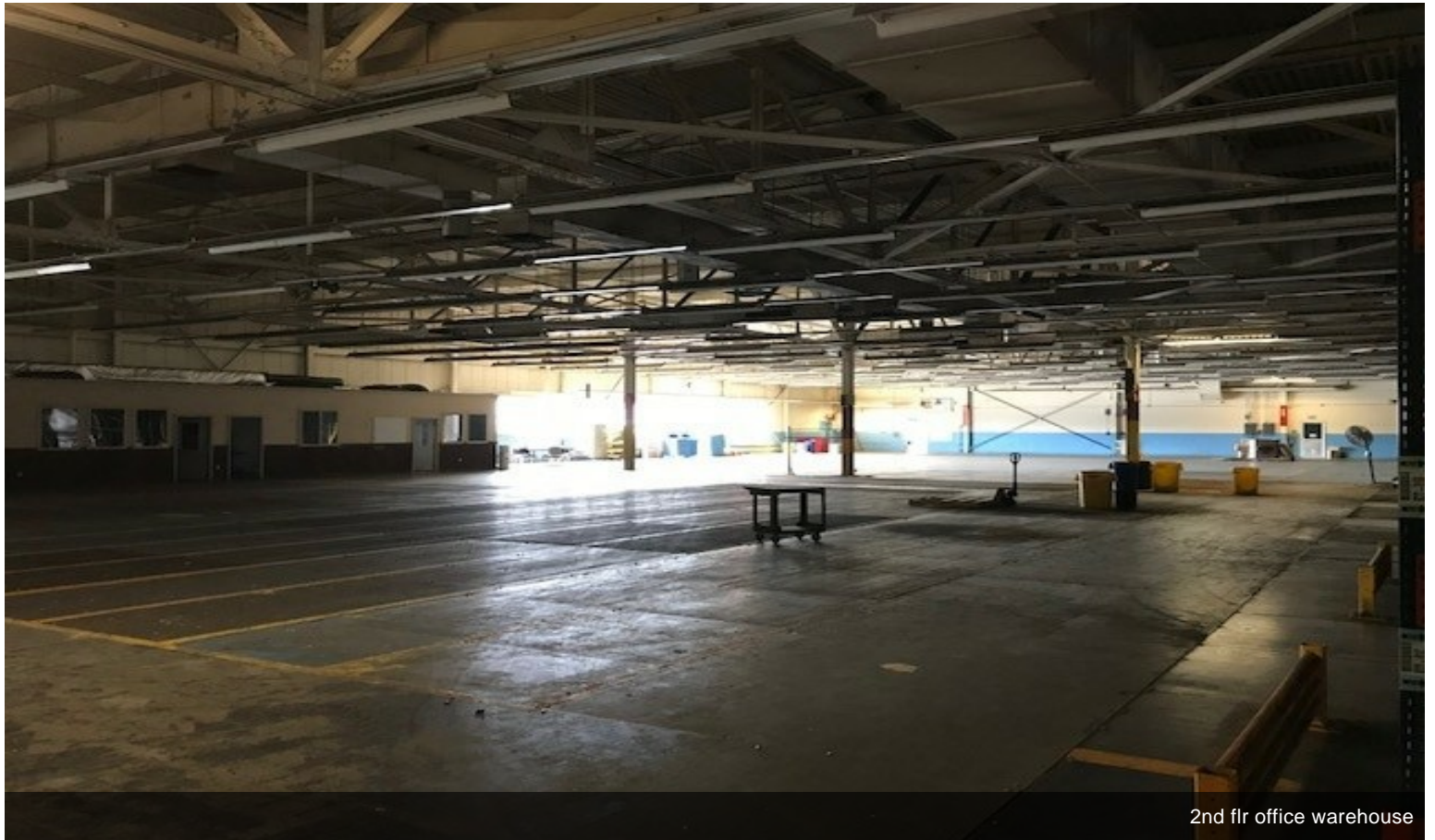

2nd flr office warehouse

Property Photos

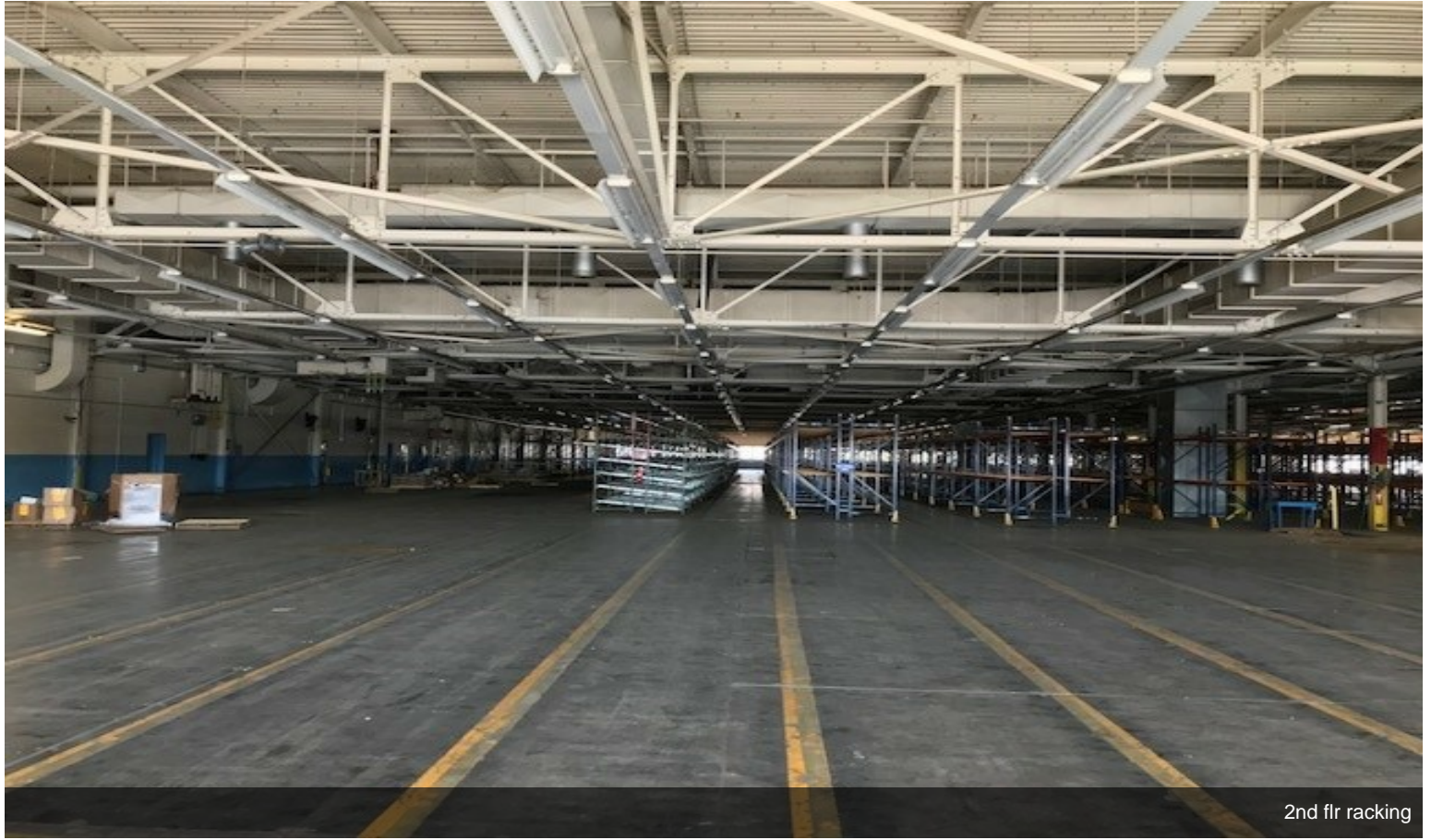

Property Photos



Building Photo



Building Photo

Property Photos

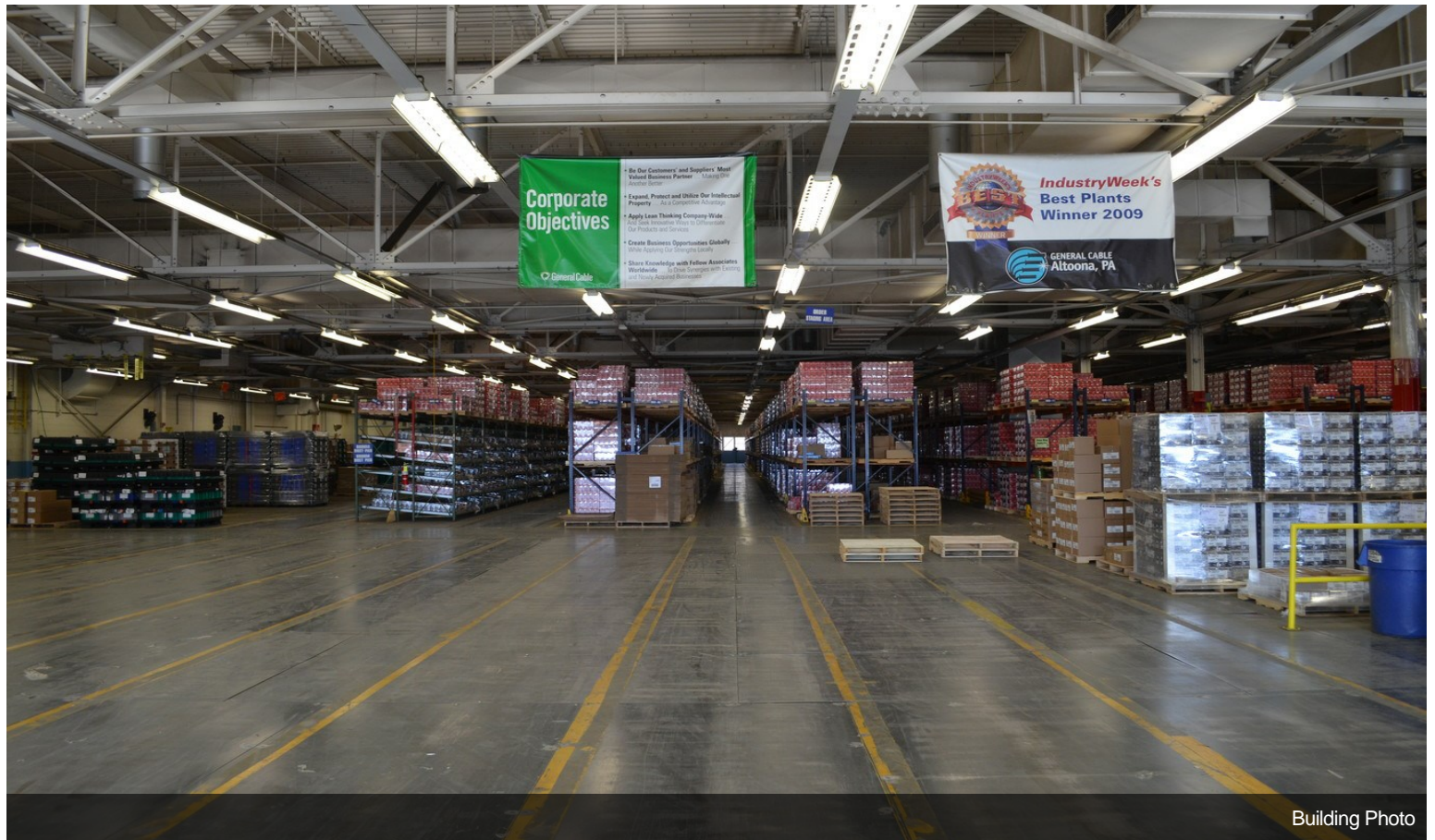
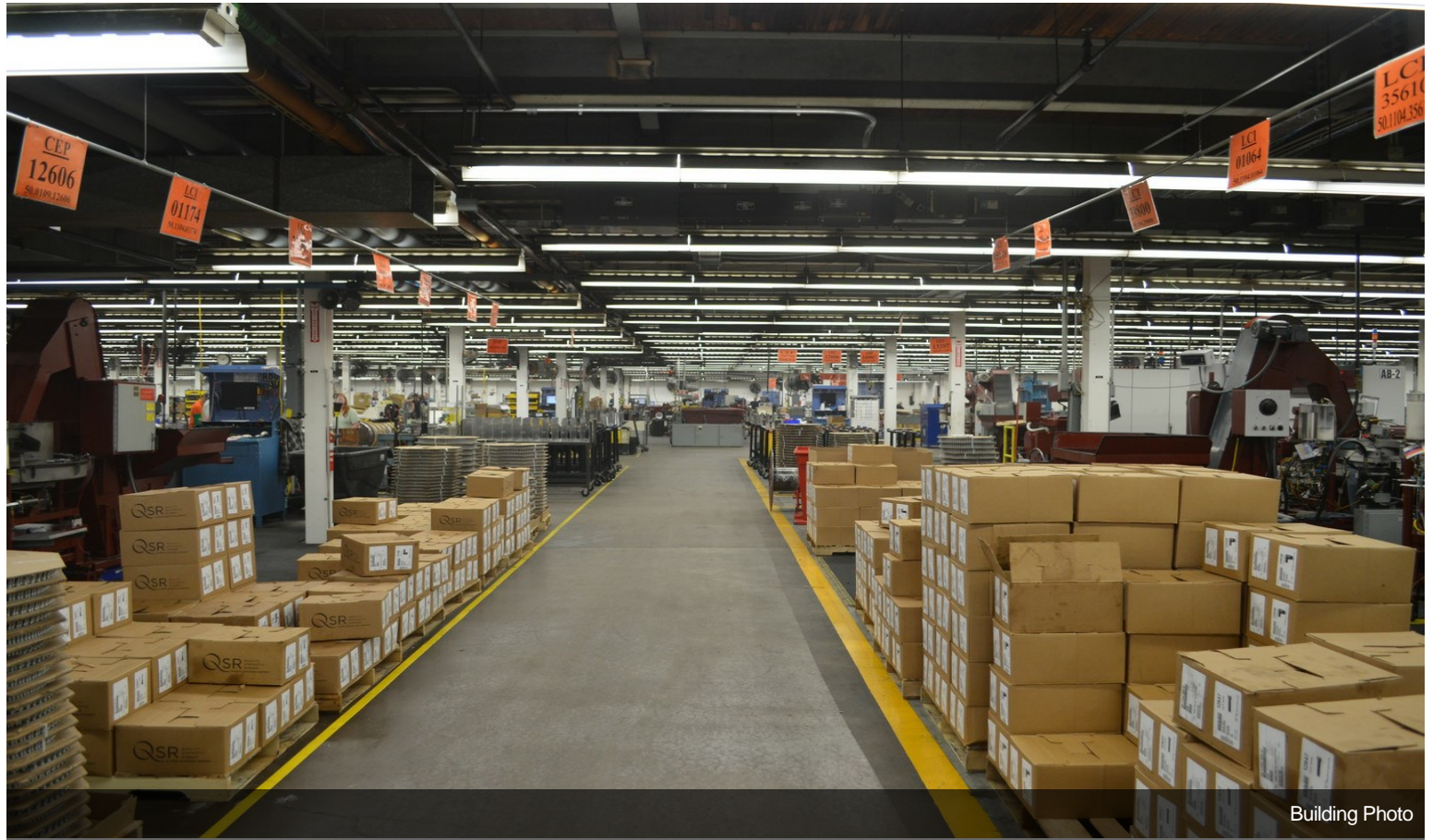

Property Photos

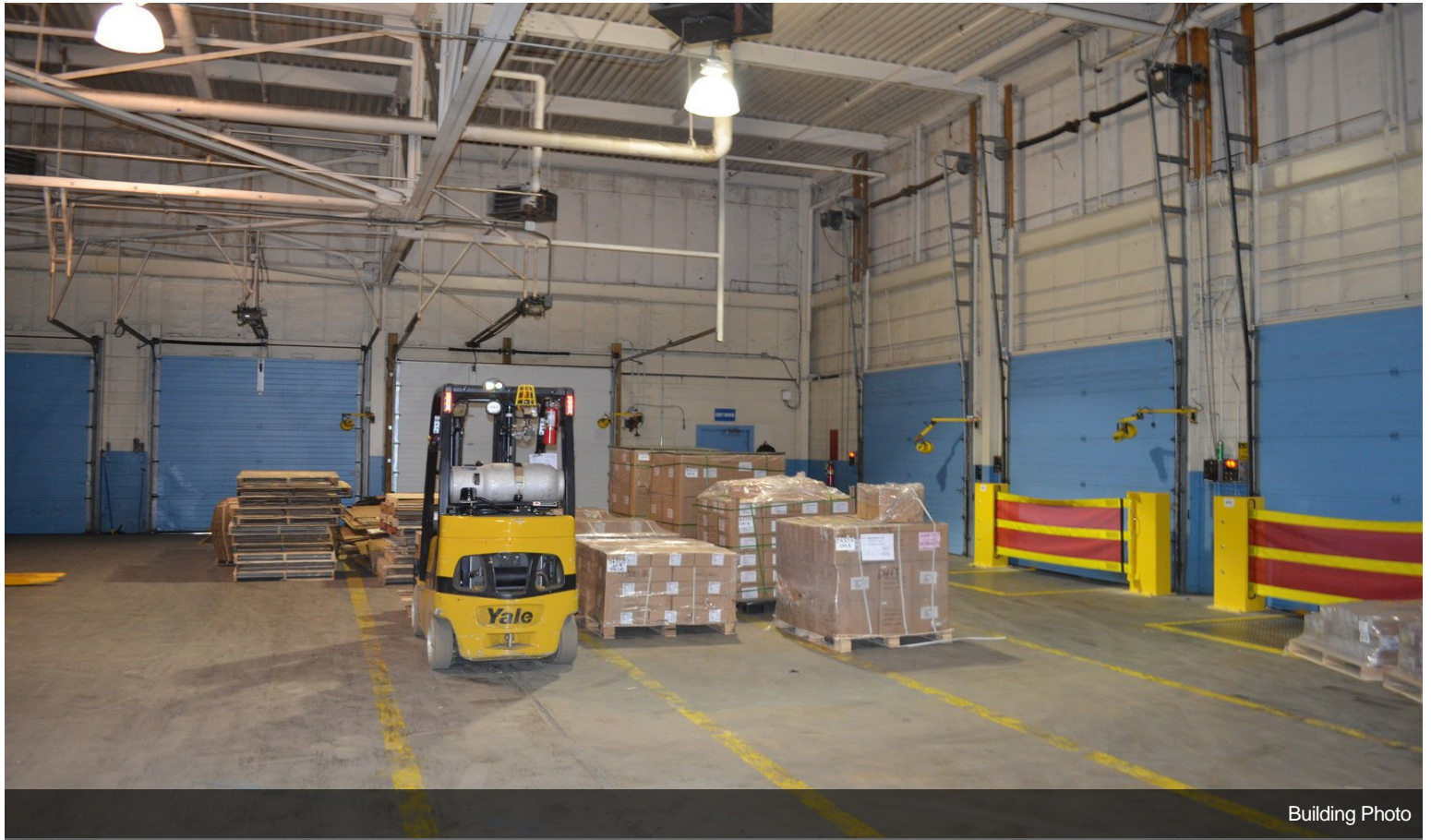

Building Photo



Building Photo

Property Photos



Building Photo