

LINCOLNWOOD OFFICE:
3915 W. TOUHY AVENUE
LINCOLNWOOD, ILLINOIS 60645
(708) 675-3000
FAX: (708) 675-2167

PROFESSIONALS ASSOCIATED

Property - Condo - Mortgage Surveys

Plat of Survey

OF

HIGHLAND PARK OFFICE:
1510 OLD DEERFIELD ROAD
HIGHLAND PARK, ILLINOIS 60035
(708) 831-1200
FAX: (708) 831-9206



PARCEL 1:

LOT 7 OF MERSCH HEIRS SUBDIVISION OF THAT PART BETWEEN CHICAGO AVENUE AND RAILROAD LAND OF THE SOUTH 25 ACRES OF THE NORTH 50 ACRES OF THE 94 1/2 ACRE TRACT DESCRIBED AS THE SOUTH 1/2 OF THE EAST 32 RODS OF THE NORTHWEST 1/4 AND THE SOUTH 1/2 OF THE NORTHEAST FRACTIONAL 1/4 OF SECTION 19, TOWNSHIP 41 NORTH, RANGE 14, EAST OF THE THIRD PRINCIPAL MERIDIAN, IN COOK COUNTY, ILLINOIS.

PARCEL 2:

LOT 1 (EXCEPT THE WEST 50.00 FEET THEREOF) AND LOT 2 (EXCEPT THE SOUTH 31 1/2 FEET AND EXCEPT THE WEST 50.00 FEET THEREOF CONVEYED TO CHICAGO EVANSTON AND LAKE SUPERIOR RAILROAD COMPANY BY DEED AS DOCUMENT 692267) IN COUNTY CLERK'S DIVISION OF THAT PART OF THE NORTH 1/2 OF THE SOUTH 1/2 OF THE SOUTH 1/2 OF THE NORTHEAST 1/4 LYING WEST OF CHICAGO AVENUE AND THAT PART OF THE NORTH 1/2 OF THE SOUTH 1/2 OF THE SOUTH 1/2 OF THE NORTHWEST 1/4 LYING EAST OF CHICAGO AND NORTHWESTERN RAILROAD IN SECTION 19, TOWNSHIP 41 NORTH, RANGE 14, EAST OF THE THIRD PRINCIPAL MERIDIAN, IN COOK COUNTY, ILLINOIS.

COMMONLY KNOWN AS: 1000 CHICAGO AVENUE, EVANSTON, ILLINOIS.

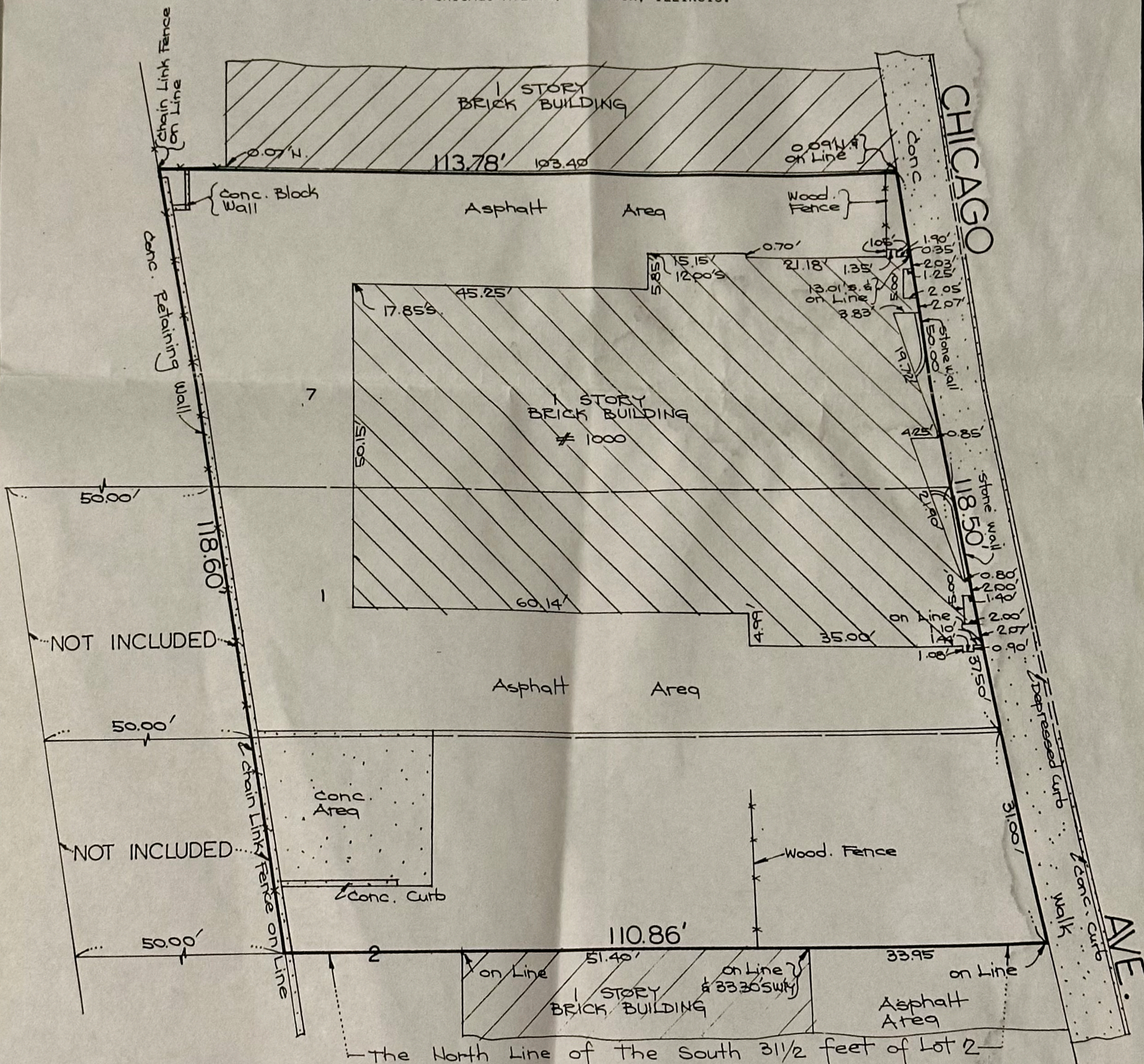

✓ CHECK (✓) IN BOX MEANS THAT SURVEY HAS BEEN MADE FOR USE IN CONNECTION WITH A REAL ESTATE OR MORTGAGE LOAN TRANSACTION AND IS NOT TO BE USED FOR CONSTRUCTION.

DIMENSIONS ARE NOT TO BE ASSUMED FROM SCALING.

BUILDING LINES AND EASEMENTS ARE SHOWN ONLY WHERE THEY ARE SO RECORDED IN THE MAPS. OTHERWISE REFER TO YOUR DEED OR ABSTRACT.

State of Illinois
County of Lake ss.
County of Cook

We, PROFESSIONALS ASSOCIATED, do hereby certify that we have located the building on the above property.

[Signature]
PROF. IL. LAND SURVEYOR

COMPARE ALL POINTS BEFORE BUILDING BY SAME AND AT ONCE REPORT ANY DIFFERENCE.

State of Illinois
County of Lake ss.
County of Cook

We, PROFESSIONALS ASSOCIATED, do hereby certify that we have surveyed the above described property and that the plat hereon drawn is a correct representation of said survey.

[Signature]
PROF. IL. LAND SURVEYOR

Order No. 95-34252

Scale: 1 inch = 16 feet

Date October 9, 1995.

Ordered by Freddi L. Greenberg
Attorney at Law