

LSI
COMPANIES

OFFERING MEMORANDUM

RETAIL OUTPARCELS

AT DIA CROSSINGS

PROPERTY SUMMARY

Property Address: U.S. 41 & Alico Road
Fort Myers, FL 33908

County: Lee

Property Type: Retail & Commercial Outparcels

Parcel Size: Dividable: 0.66 - 1.5± Acres

Zoning: CPD (*Commercial Planned Development*)

Future Land Use: Urban Community

Utilities: All Available

STRAP Number: 06462500000110000

Please Inquire for Pricing:
For Sale | Ground Lease | Build to Suit

LSI
COMPANIES

LSICOMPANIES.COM

SALES EXECUTIVES



Alex Henderson
Senior Broker



Max Molloy
Senior Broker



Sawyer Gregory
Sales Associate

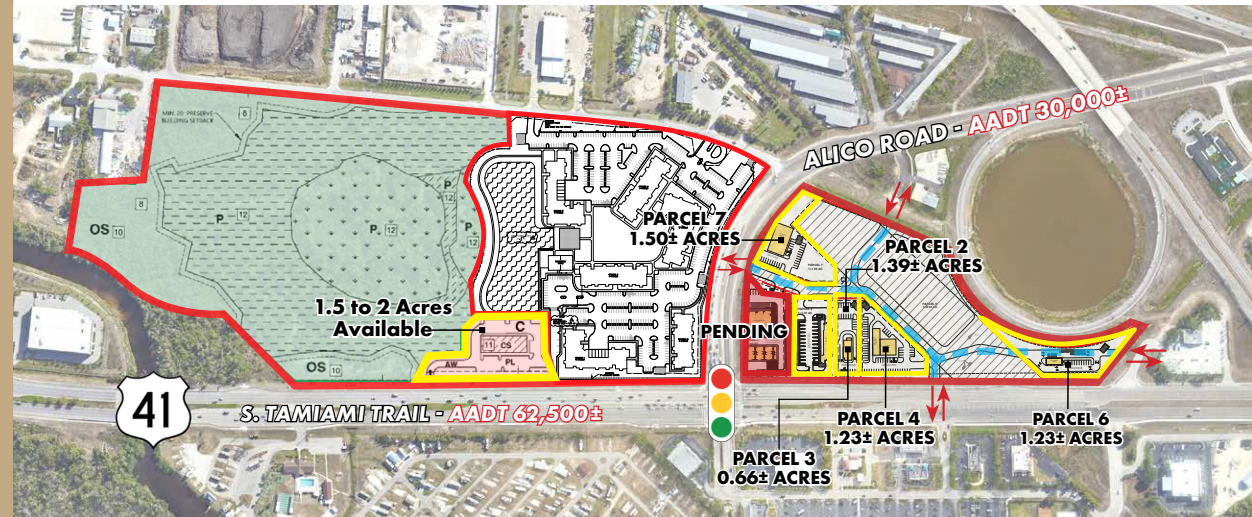

DIRECT ALL OFFERS TO:

Alex Henderson - ahenderson@lsicompanies.com | (239) 940-2856

Max Molloy - mmolloy@lsicompanies.com | (239) 848-2050

Sawyer Gregory - sgregory@lsicompanies.com | (239) 246-1015

OFFERING PROCESS

Offers should be sent via Contract or Letter of Intent to include, but not limited to, basic terms such as purchase price, earnest money deposit, feasibility period and closing period.

EXECUTIVE SUMMARY

Dia Crossings offers a prime retail development opportunity at the busy intersection of US-41 and Alico Road in Fort Myers. This high-traffic location features five available parcels, which can be sold, leased, or developed as build-to-suit. The master developer will provide the land graded, with utilities stubbed, stormwater management in place, and shared roadways in place, ready for development.

The overall master plan allows for up to 200,000 square feet of commercial space, a hotel with up to 150 rooms, and up to 350 residential units. Strategically located near major thoroughfares, Alico Rd and US-41, this site benefits from quick access to various retailers, an expansive industrial/manufacturing park, I-75, and Southwest Florida International Airport. The site also features a stoplight providing easy access for northbound and eastbound traffic.

This is a prime opportunity for retail and commercial development in one of Fort Myers' most sought-after areas.



SITE PLAN

* Building Footprint are conceptual.

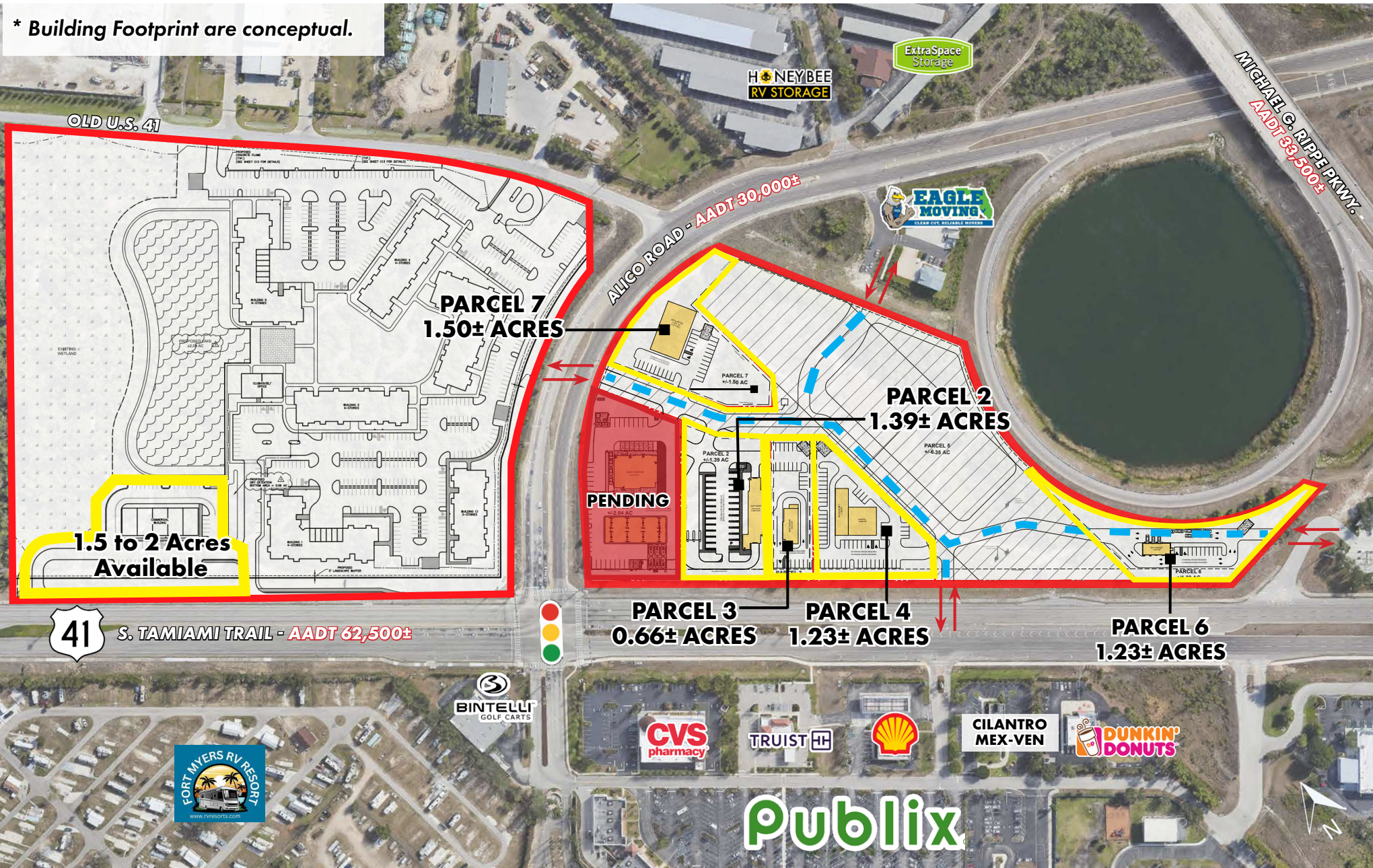

SOUTH PARCEL SITE PLAN

- (4) Outparcels Available, estimated parcel sizes below and final acreage is negotiable
- Master s/w management, utilities, stubbed and a shared roadway in place with three points of ingress
- Entitlements available for up to 200,000 SF of commercial space and up to 150 Hotel Keys

* Building Footprint are conceptual.

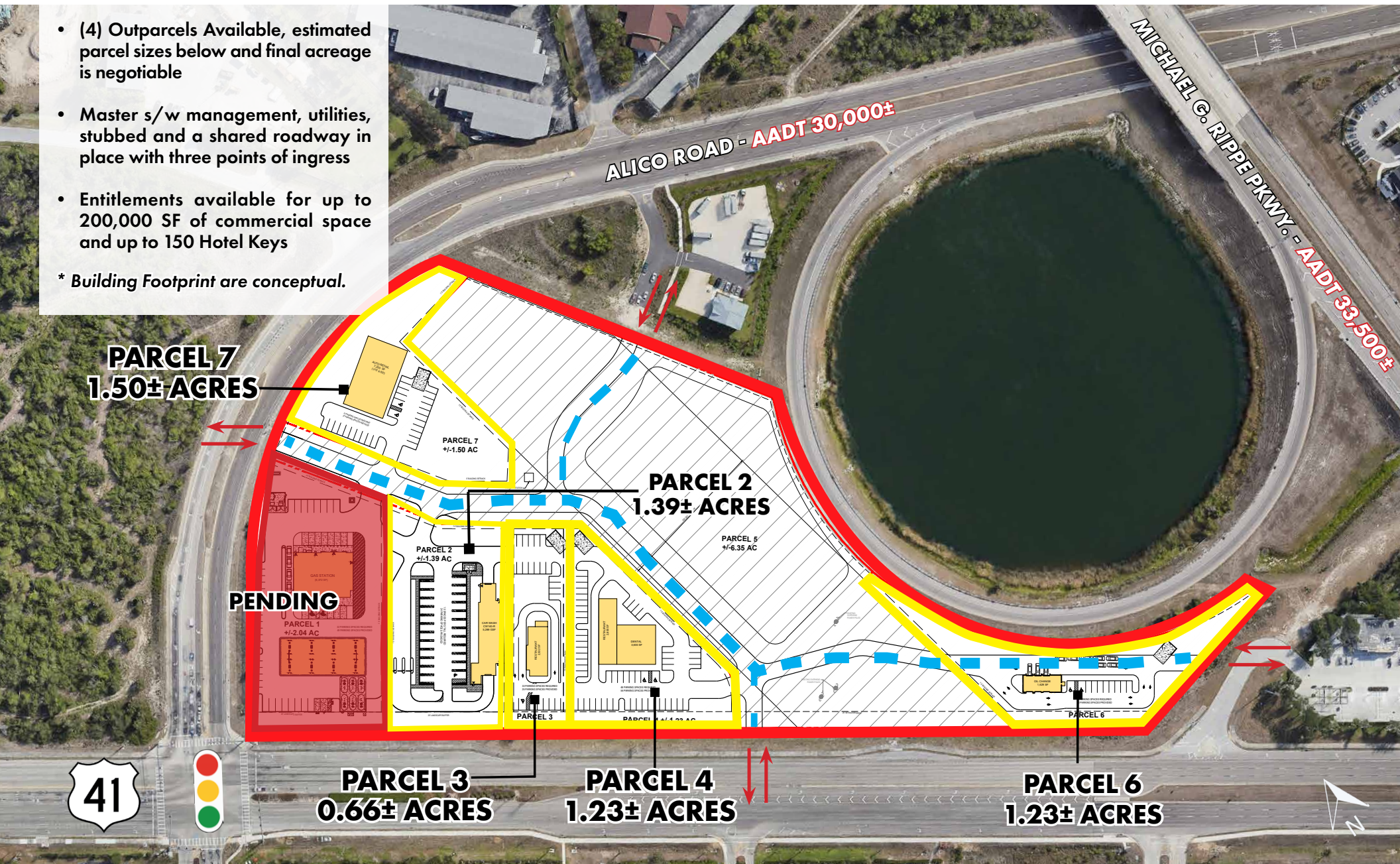

NORTH PARCEL SITE PLAN

- (1) Outparcel available
- Concept Plan showing 10,000 Sq. Ft. retail building
 - Subject to change and revision depending on Buyer/Tenant needs
- 1.5–2± estimated acres
- Directly adjacent to 350 residential units

USES INCLUDE:

- Commercial
- Retail
- Restaurant
- Medical

* Building Footprint are conceptual.



ACCESS POINTS



ALICO ROAD DEVELOPMENT MAP



BEN HILL GRIFFIN PKWY - AADT 21,500±



I-75 - AADT 126,500±

CLICK TO VIEW
DEVELOPMENT ACTIVITY MAP

ALICO ROAD - AADT 30,000±



MICHAEL GRIPPE PKWY - AADT 33,500±



S. TAMiami TRAIL - AADT 62,500±

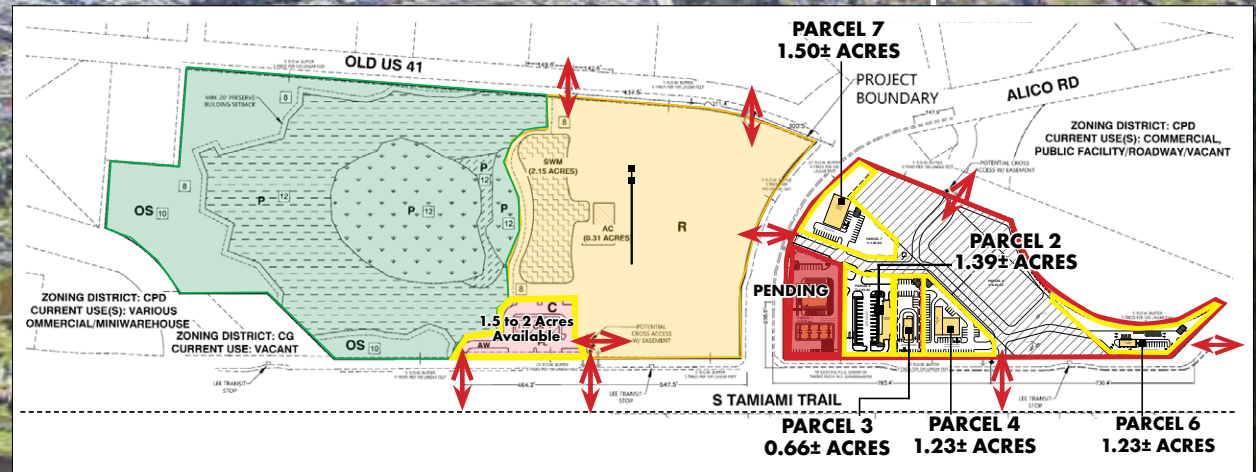

LOCATION

SURROUNDING NOTABLE RETAIL

1. ALICO COMMONS



1. DANIELS CROSSING



2. DANIELS PKWY. & I-75 EXIT 131



3. GULF COAST TOWN CENTER

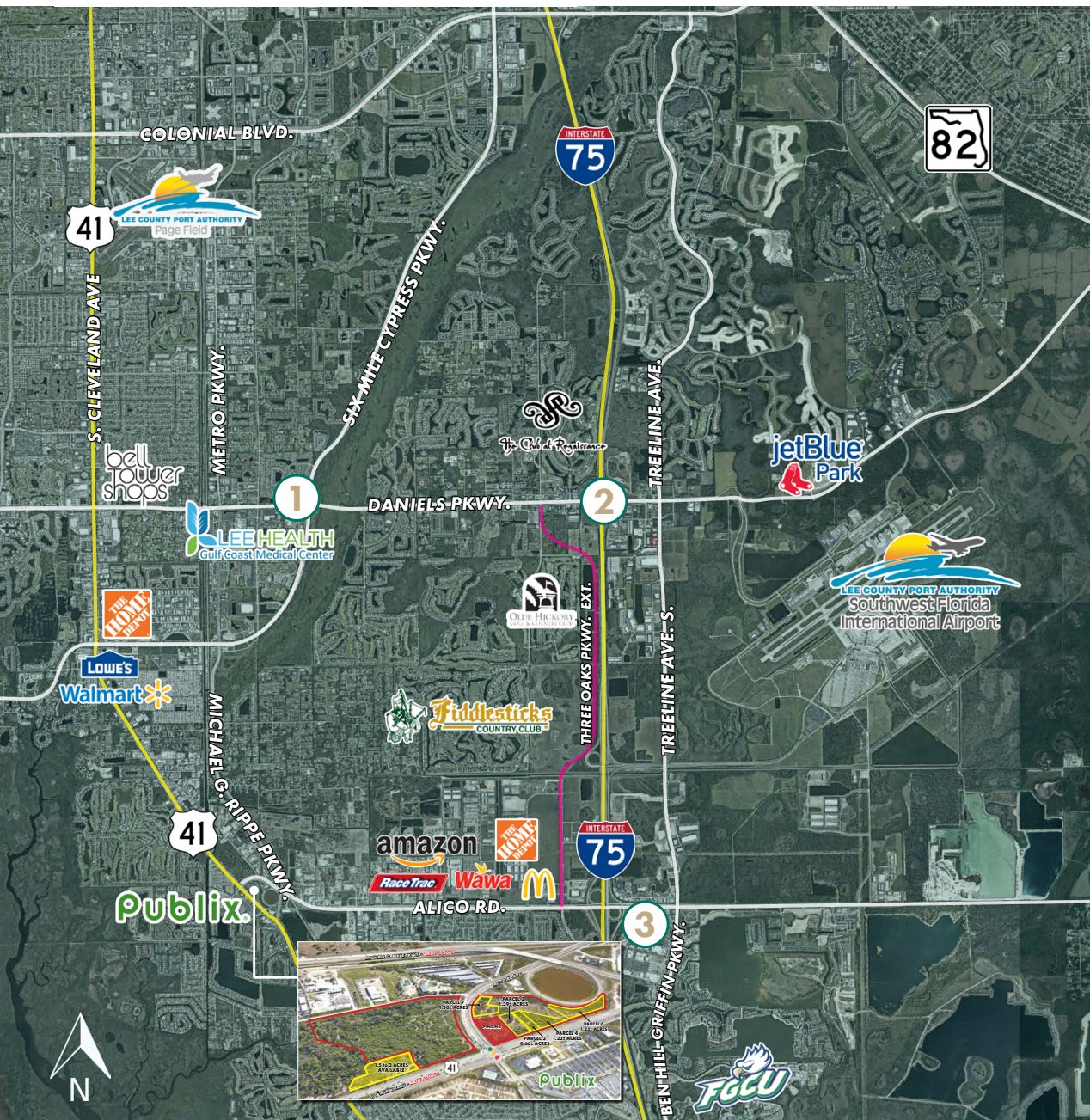

DRIVE TIME MAP

LOCATION HIGHLIGHTS

- 0.2± miles to Alico Communes/Publix
- 0.4± miles to Rayma C. Page Elementary School
- 0.8± miles to Spectra Apartments
- 1.7± miles to San Carlos Park
- 2.2± miles to Amazon Warehouse
- 3.5± miles to Centro Apartments
- 4.2± miles to Gulf Coast Town Center
- 7.7± miles to Hertz Arena
- 7.7± miles to FGCU



Fort Myers Beach

15 Min.

10 Min.

5 Min.

FORT MYERS

LOCATION MAP

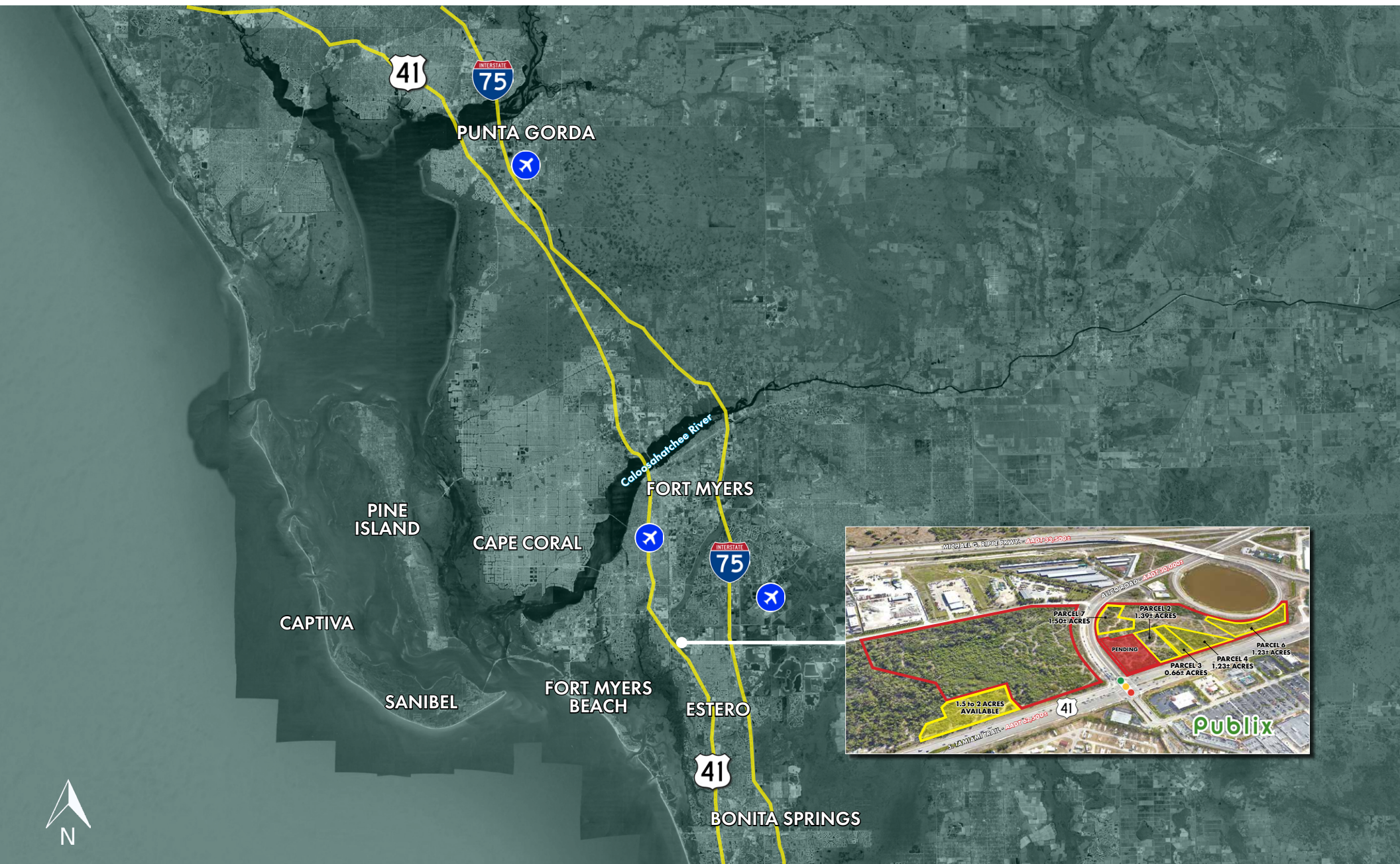



LSI COMPANIES

LSICOMPANIES.COM

LIMITATIONS AND DISCLAIMERS

The content and condition of the property provided herein is to the best knowledge of the Landlord. This disclosure is not a warranty of any kind; any information contained within this proposal is limited to information to which the Landlord has knowledge. Information in this presentation is gathered from reliable sources, and is deemed accurate, however any information, drawings, photos, site plans, maps or other exhibits where they are in conflict or confusion with the exhibits attached to an forthcoming purchase and sale agreement, that agreement shall prevail. It is not intended to be a substitute for any inspections or professional advice the Tenant may wish to obtain. An independent, professional inspection is encouraged and may be helpful to verify the condition of the property. The Landlord and LSI Companies disclaim any responsibility for any liability, loss or risk that may be claimed or incurred as a consequence of using this information. Tenant to hold any and all person's involved in the proposal of the property to be held harmless and keep them exonerated from all loss, damage, liability or expense occasioned or claimed. Potential Tenant acknowledges that all property information, terms and conditions of this proposal are to be kept confidential, and concur that either the potential Tenant, nor their agents, affiliates or attorneys will reveal this information to, or discuss with, any third parties. Tenant will be a qualified and with significant experience and be willing to be interviewed by the LSI Companies team.