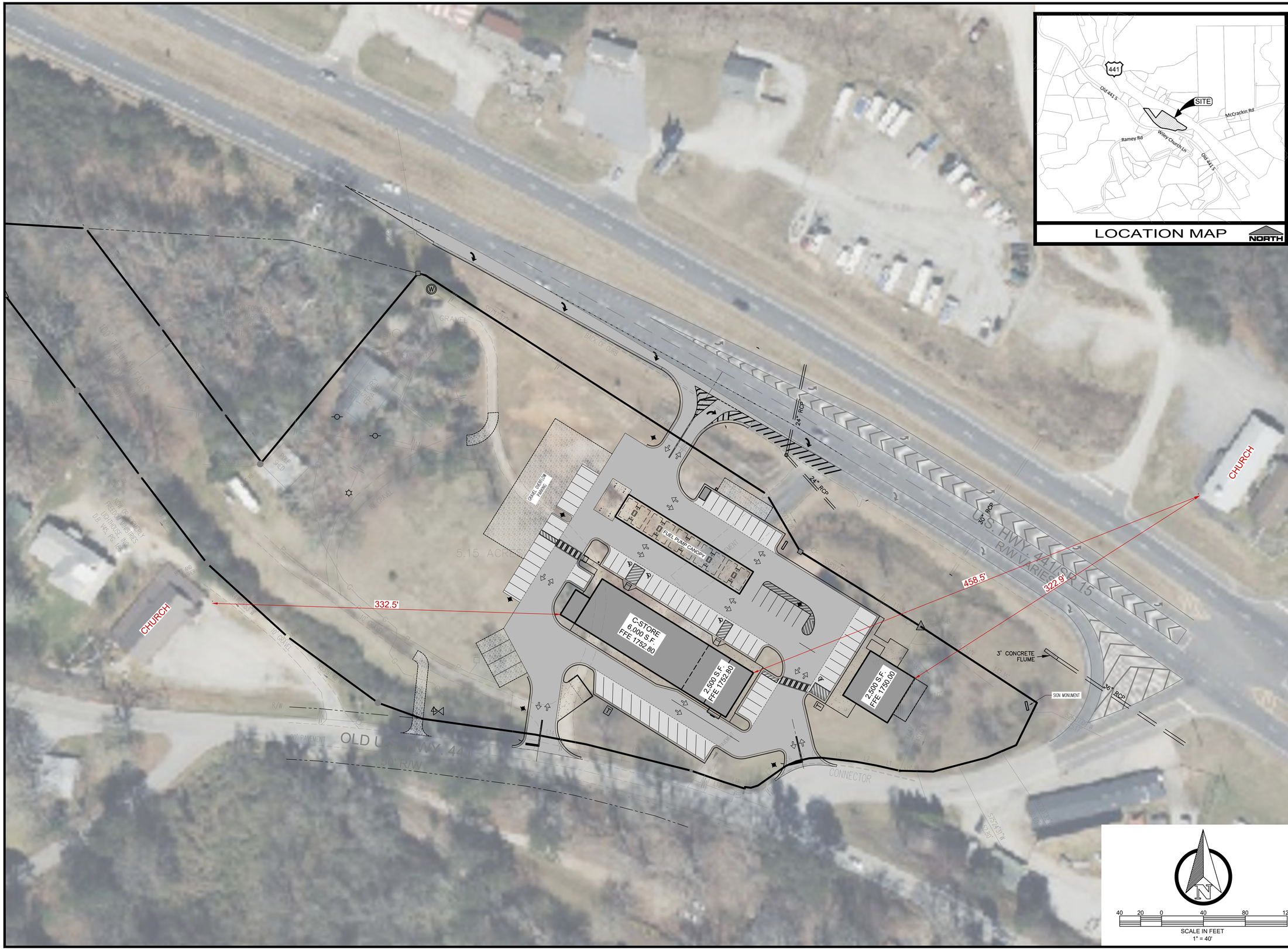

LEVEL II CERTIFIED DESIGN PROFESSIONAL

GSWCC
GEORGIA SOIL AND WATER CONSERVATION COMMISSION

CERTIFICATION NUMBER: 0000039604
EXPIRES: 05/21/2026

PREPARED BY

Land Solution Associates, LLC
P.O. Box 187
Tiger, GA 30576
(o) 678.725.4631
(e) landsolutionassociates@gmail.com
CONTACT: ROBERT "BO" CONE

OWNER/DEVELOPER:
WILEY MARKET, LLC
PO BOX 187
TIGER, GA 30576
24-Hr CONTACT:
ROBERT "BO" CONE
678-725-4631
landsolutionassociates@gmail.com

WILEY MARKET

LAND LOT 27 - 5th DISTRICT
PARCEL ID: 045C 068
RABUN COUNTY, GEORGIA

SHEET TITLE: ALCOHOL SURVEY EXHIBIT

SIGNED / SEALED

GEORGIA REGISTERED LANDSCAPE ARCHITECT
ROBERT A. CONE
4/30/25

No.	REVISION	DATE:
1	UPDATED PLANS PER GSWCC COMMENTS	12-07-23
2	SITE LAYOUT BASED ON ADDITION OF GDOT SURPLUS PROPERTY ADDITION	06-28-24
3	SITE PLAN MODIFICATIONS	

DESIGNED BY: RAC
DRAWN BY: JAM
CHECKED BY: RAC
SCALE: AS SHOWN
SHEET 1

24-010
30-Apr-25