



Demographic and Income Comparison Profile

Lakeshore Dr
 Lakeshore Dr, Shreveport, Louisiana, 71119
 Rings: 1, 3, 5 mile radii

Prepared by Esri
 Latitude: 32.48640
 Longitude: -93.82602

| | 1 mile | 3 miles | 5 miles |
|--------------------------------------|-----------|----------|----------|
| Census 2010 Summary | | | |
| Population | 2,807 | 35,683 | 97,434 |
| Households | 1,353 | 14,176 | 37,602 |
| Families | 710 | 9,212 | 23,740 |
| Average Household Size | 2.07 | 2.49 | 2.51 |
| Owner Occupied Housing Units | 627 | 7,920 | 19,432 |
| Renter Occupied Housing Units | 726 | 6,257 | 18,168 |
| Median Age | 40.8 | 35.9 | 33.6 |
| Census 2020 Summary | | | |
| Population | 2,519 | 30,389 | 84,014 |
| Households | 1,255 | 12,958 | 34,566 |
| Average Household Size | 2.01 | 2.33 | 2.36 |
| 2022 Summary | | | |
| Population | 2,546 | 29,717 | 82,374 |
| Households | 1,230 | 12,756 | 33,999 |
| Families | 600 | 7,873 | 20,421 |
| Average Household Size | 2.07 | 2.31 | 2.35 |
| Owner Occupied Housing Units | 618 | 6,767 | 16,738 |
| Renter Occupied Housing Units | 612 | 5,990 | 17,262 |
| Median Age | 41.7 | 38.7 | 36.4 |
| Median Household Income | \$42,764 | \$29,681 | \$29,181 |
| Average Household Income | \$85,621 | \$55,232 | \$53,230 |
| 2027 Summary | | | |
| Population | 2,430 | 28,612 | 79,305 |
| Households | 1,186 | 12,387 | 33,015 |
| Families | 573 | 7,588 | 19,670 |
| Average Household Size | 2.05 | 2.29 | 2.33 |
| Owner Occupied Housing Units | 615 | 6,701 | 16,608 |
| Renter Occupied Housing Units | 571 | 5,687 | 16,407 |
| Median Age | 43.6 | 40.0 | 37.5 |
| Median Household Income | \$54,683 | \$37,677 | \$36,141 |
| Average Household Income | \$103,999 | \$65,432 | \$62,484 |
| Trends: 2022-2027 Annual Rate | | | |
| Population | -0.93% | -0.75% | -0.76% |
| Households | -0.73% | -0.59% | -0.59% |
| Families | -0.92% | -0.73% | -0.75% |
| Owner Households | -0.10% | -0.20% | -0.16% |
| Median Household Income | 5.04% | 4.89% | 4.37% |

Source: Esri forecasts for 2022 and 2027. U.S. Census Bureau 2010 decennial Census data converted by Esri into 2020 geography.



Demographic and Income Comparison Profile

Lakeshore Dr
 Lakeshore Dr, Shreveport, Louisiana, 71119
 Rings: 1, 3, 5 mile radii

Prepared by Esri
 Latitude: 32.48640
 Longitude: -93.82602

| 2022 Households by Income | 1 mile | | 3 miles | | 5 miles | |
|---------------------------|----------|---------|----------|---------|----------|---------|
| | Number | Percent | Number | Percent | Number | Percent |
| <\$15,000 | 309 | 25.1% | 3,652 | 28.6% | 9,999 | 29.4% |
| \$15,000 - \$24,999 | 134 | 10.9% | 2,069 | 16.2% | 5,403 | 15.9% |
| \$25,000 - \$34,999 | 79 | 6.4% | 1,231 | 9.7% | 3,300 | 9.7% |
| \$35,000 - \$49,999 | 157 | 12.8% | 1,364 | 10.7% | 3,614 | 10.6% |
| \$50,000 - \$74,999 | 185 | 15.0% | 1,789 | 14.0% | 4,612 | 13.6% |
| \$75,000 - \$99,999 | 70 | 5.7% | 1,119 | 8.8% | 3,012 | 8.9% |
| \$100,000 - \$149,999 | 75 | 6.1% | 771 | 6.0% | 2,347 | 6.9% |
| \$150,000 - \$199,999 | 94 | 7.6% | 329 | 2.6% | 770 | 2.3% |
| \$200,000+ | 127 | 10.3% | 433 | 3.4% | 941 | 2.8% |
| Median Household Income | \$42,764 | | \$29,681 | | \$29,181 | |
| Average Household Income | \$85,621 | | \$55,232 | | \$53,230 | |
| Per Capita Income | \$42,104 | | \$23,557 | | \$22,055 | |

| 2027 Households by Income | Number | | Percent | | Number | | Percent | |
|---------------------------|-----------|---------|----------|---------|----------|---------|----------|---------|
| | Number | Percent | Number | Percent | Number | Percent | Number | Percent |
| <\$15,000 | 248 | 20.9% | 3,057 | 24.7% | 8,526 | 25.8% | 24,819 | 25.8% |
| \$15,000 - \$24,999 | 137 | 11.6% | 1,900 | 15.3% | 4,939 | 15.0% | 14,811 | 15.0% |
| \$25,000 - \$34,999 | 50 | 4.2% | 1,016 | 8.2% | 2,775 | 8.4% | 8,415 | 8.4% |
| \$35,000 - \$49,999 | 88 | 7.4% | 1,001 | 8.1% | 2,751 | 8.3% | 8,337 | 8.3% |
| \$50,000 - \$74,999 | 263 | 22.2% | 2,211 | 17.8% | 5,363 | 16.2% | 16,215 | 16.2% |
| \$75,000 - \$99,999 | 78 | 6.6% | 1,441 | 11.6% | 3,873 | 11.7% | 11,775 | 11.7% |
| \$100,000 - \$149,999 | 51 | 4.3% | 838 | 6.8% | 2,749 | 8.3% | 8,337 | 8.3% |
| \$150,000 - \$199,999 | 110 | 9.3% | 415 | 3.4% | 983 | 3.0% | 2,983 | 3.0% |
| \$200,000+ | 161 | 13.6% | 509 | 4.1% | 1,057 | 3.2% | 3,183 | 3.2% |
| Median Household Income | \$54,683 | | \$37,677 | | \$36,141 | | \$36,141 | |
| Average Household Income | \$103,999 | | \$65,432 | | \$62,484 | | \$62,484 | |
| Per Capita Income | \$51,680 | | \$28,158 | | \$26,092 | | \$26,092 | |

Data Note: Income is expressed in current dollars.

Source: Esri forecasts for 2022 and 2027. U.S. Census Bureau 2010 decennial Census data converted by Esri into 2020 geography.



Demographic and Income Comparison Profile

Lakeshore Dr
 Lakeshore Dr, Shreveport, Louisiana, 71119
 Rings: 1, 3, 5 mile radii

Prepared by Esri
 Latitude: 32.48640
 Longitude: -93.82602

| 2010 Population by Age | 1 mile | | 3 miles | | 5 miles | |
|------------------------|--------|---------|---------|---------|---------|---------|
| | Number | Percent | Number | Percent | Number | Percent |
| Age 0 - 4 | 179 | 6.4% | 2,730 | 7.7% | 7,619 | 7.8% |
| Age 5 - 9 | 129 | 4.6% | 2,484 | 7.0% | 7,241 | 7.4% |
| Age 10 - 14 | 131 | 4.7% | 2,439 | 6.8% | 6,882 | 7.1% |
| Age 15 - 19 | 135 | 4.8% | 2,789 | 7.8% | 7,761 | 8.0% |
| Age 20 - 24 | 232 | 8.3% | 2,508 | 7.0% | 7,394 | 7.6% |
| Age 25 - 34 | 416 | 14.8% | 4,556 | 12.8% | 13,507 | 13.9% |
| Age 35 - 44 | 312 | 11.1% | 3,760 | 10.5% | 10,921 | 11.2% |
| Age 45 - 54 | 404 | 14.4% | 4,748 | 13.3% | 13,154 | 13.5% |
| Age 55 - 64 | 427 | 15.2% | 4,792 | 13.4% | 11,572 | 11.9% |
| Age 65 - 74 | 261 | 9.3% | 2,641 | 7.4% | 6,052 | 6.2% |
| Age 75 - 84 | 139 | 5.0% | 1,631 | 4.6% | 3,796 | 3.9% |
| Age 85+ | 42 | 1.5% | 604 | 1.7% | 1,534 | 1.6% |

| 2022 Population by Age | 1 mile | | 3 miles | | 5 miles | |
|------------------------|--------|---------|---------|---------|---------|---------|
| | Number | Percent | Number | Percent | Number | Percent |
| Age 0 - 4 | 141 | 5.5% | 2,032 | 6.8% | 5,762 | 7.0% |
| Age 5 - 9 | 143 | 5.6% | 2,077 | 7.0% | 5,804 | 7.0% |
| Age 10 - 14 | 151 | 5.9% | 2,020 | 6.8% | 5,594 | 6.8% |
| Age 15 - 19 | 113 | 4.4% | 1,753 | 5.9% | 5,317 | 6.5% |
| Age 20 - 24 | 137 | 5.4% | 1,722 | 5.8% | 5,353 | 6.5% |
| Age 25 - 34 | 343 | 13.5% | 3,883 | 13.1% | 11,817 | 14.3% |
| Age 35 - 44 | 345 | 13.5% | 3,439 | 11.6% | 9,940 | 12.1% |
| Age 45 - 54 | 271 | 10.6% | 3,065 | 10.3% | 8,836 | 10.7% |
| Age 55 - 64 | 341 | 13.4% | 3,792 | 12.8% | 10,056 | 12.2% |
| Age 65 - 74 | 344 | 13.5% | 3,603 | 12.1% | 8,329 | 10.1% |
| Age 75 - 84 | 165 | 6.5% | 1,691 | 5.7% | 3,901 | 4.7% |
| Age 85+ | 54 | 2.1% | 641 | 2.2% | 1,666 | 2.0% |

| 2027 Population by Age | 1 mile | | 3 miles | | 5 miles | |
|------------------------|--------|---------|---------|---------|---------|---------|
| | Number | Percent | Number | Percent | Number | Percent |
| Age 0 - 4 | 134 | 5.5% | 1,943 | 6.8% | 5,539 | 7.0% |
| Age 5 - 9 | 124 | 5.1% | 1,875 | 6.6% | 5,336 | 6.7% |
| Age 10 - 14 | 129 | 5.3% | 1,949 | 6.8% | 5,339 | 6.7% |
| Age 15 - 19 | 130 | 5.3% | 1,787 | 6.2% | 5,070 | 6.4% |
| Age 20 - 24 | 129 | 5.3% | 1,614 | 5.6% | 5,197 | 6.6% |
| Age 25 - 34 | 267 | 11.0% | 3,383 | 11.8% | 10,587 | 13.3% |
| Age 35 - 44 | 353 | 14.5% | 3,501 | 12.2% | 10,066 | 12.7% |
| Age 45 - 54 | 276 | 11.4% | 3,100 | 10.8% | 8,701 | 11.0% |
| Age 55 - 64 | 279 | 11.5% | 3,205 | 11.2% | 8,666 | 10.9% |
| Age 65 - 74 | 339 | 13.9% | 3,509 | 12.3% | 8,417 | 10.6% |
| Age 75 - 84 | 217 | 8.9% | 2,094 | 7.3% | 4,699 | 5.9% |
| Age 85+ | 54 | 2.2% | 652 | 2.3% | 1,687 | 2.1% |

Source: Esri forecasts for 2022 and 2027. U.S. Census Bureau 2010 decennial Census data converted by Esri into 2020 geography.



Demographic and Income Comparison Profile

Lakeshore Dr
 Lakeshore Dr, Shreveport, Louisiana, 71119
 Rings: 1, 3, 5 mile radii

Prepared by Esri
 Latitude: 32.48640
 Longitude: -93.82602

| 2010 Race and Ethnicity | 1 mile | | 3 miles | | 5 miles | |
|----------------------------|--------|---------|---------|---------|---------|---------|
| | Number | Percent | Number | Percent | Number | Percent |
| White Alone | 939 | 33.5% | 5,630 | 15.8% | 19,680 | 20.2% |
| Black Alone | 1,756 | 62.6% | 29,064 | 81.5% | 75,104 | 77.1% |
| American Indian Alone | 10 | 0.4% | 97 | 0.3% | 288 | 0.3% |
| Asian Alone | 33 | 1.2% | 156 | 0.4% | 429 | 0.4% |
| Pacific Islander Alone | 10 | 0.4% | 17 | 0.0% | 29 | 0.0% |
| Some Other Race Alone | 14 | 0.5% | 224 | 0.6% | 631 | 0.6% |
| Two or More Races | 45 | 1.6% | 495 | 1.4% | 1,273 | 1.3% |
| Hispanic Origin (Any Race) | 45 | 1.6% | 589 | 1.7% | 1,753 | 1.8% |

| 2020 Race and Ethnicity | 1 mile | | 3 miles | | 5 miles | |
|----------------------------|--------|---------|---------|---------|---------|---------|
| | Number | Percent | Number | Percent | Number | Percent |
| White Alone | 681 | 27.0% | 3,915 | 12.9% | 14,583 | 17.4% |
| Black Alone | 1,714 | 68.0% | 24,876 | 81.9% | 64,674 | 77.0% |
| American Indian Alone | 5 | 0.2% | 89 | 0.3% | 290 | 0.3% |
| Asian Alone | 19 | 0.8% | 134 | 0.4% | 410 | 0.5% |
| Pacific Islander Alone | 0 | 0.0% | 7 | 0.0% | 18 | 0.0% |
| Some Other Race Alone | 20 | 0.8% | 451 | 1.5% | 1,199 | 1.4% |
| Two or More Races | 79 | 3.1% | 917 | 3.0% | 2,841 | 3.4% |
| Hispanic Origin (Any Race) | 44 | 1.7% | 692 | 2.3% | 2,223 | 2.6% |

| 2022 Race and Ethnicity | 1 mile | | 3 miles | | 5 miles | |
|----------------------------|--------|---------|---------|---------|---------|---------|
| | Number | Percent | Number | Percent | Number | Percent |
| White Alone | 664 | 26.1% | 3,769 | 12.7% | 14,069 | 17.1% |
| Black Alone | 1,753 | 68.9% | 24,343 | 81.9% | 63,508 | 77.1% |
| American Indian Alone | 5 | 0.2% | 87 | 0.3% | 284 | 0.3% |
| Asian Alone | 19 | 0.7% | 132 | 0.4% | 405 | 0.5% |
| Pacific Islander Alone | 0 | 0.0% | 7 | 0.0% | 18 | 0.0% |
| Some Other Race Alone | 21 | 0.8% | 454 | 1.5% | 1,208 | 1.5% |
| Two or More Races | 83 | 3.3% | 924 | 3.1% | 2,882 | 3.5% |
| Hispanic Origin (Any Race) | 43 | 1.7% | 689 | 2.3% | 2,208 | 2.7% |

| 2027 Race and Ethnicity | 1 mile | | 3 miles | | 5 miles | |
|----------------------------|--------|---------|---------|---------|---------|---------|
| | Number | Percent | Number | Percent | Number | Percent |
| White Alone | 603 | 24.8% | 3,453 | 12.1% | 12,963 | 16.3% |
| Black Alone | 1,688 | 69.5% | 23,435 | 81.9% | 61,178 | 77.1% |
| American Indian Alone | 5 | 0.2% | 85 | 0.3% | 278 | 0.4% |
| Asian Alone | 19 | 0.8% | 132 | 0.5% | 405 | 0.5% |
| Pacific Islander Alone | 0 | 0.0% | 7 | 0.0% | 18 | 0.0% |
| Some Other Race Alone | 21 | 0.9% | 473 | 1.7% | 1,262 | 1.6% |
| Two or More Races | 93 | 3.8% | 1,027 | 3.6% | 3,201 | 4.0% |
| Hispanic Origin (Any Race) | 42 | 1.7% | 692 | 2.4% | 2,209 | 2.8% |

Source: Esri forecasts for 2022 and 2027. U.S. Census Bureau 2010 decennial Census data converted by Esri into 2020 geography.

1 mile

Trends 2022-2027

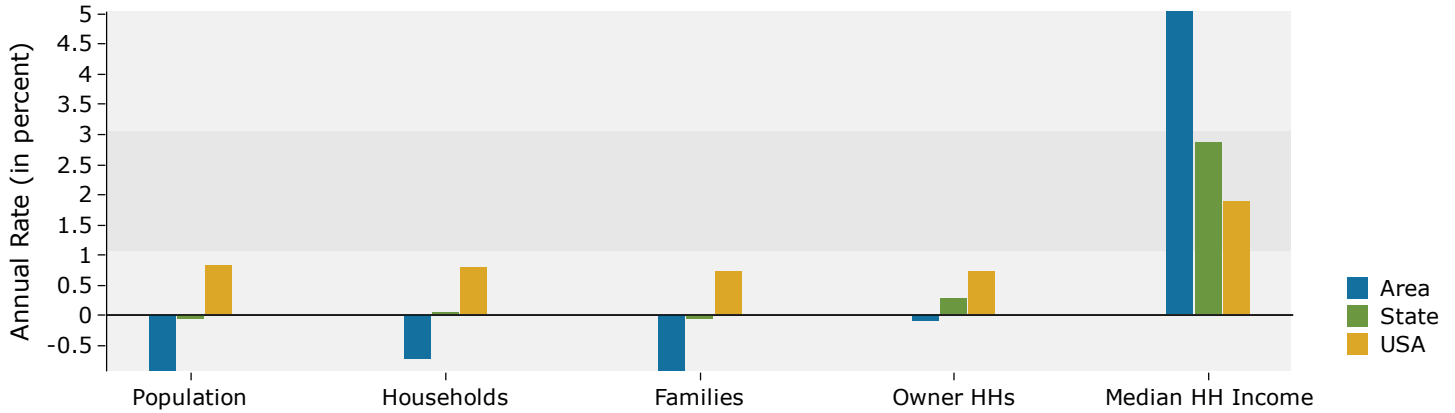

Population by Age

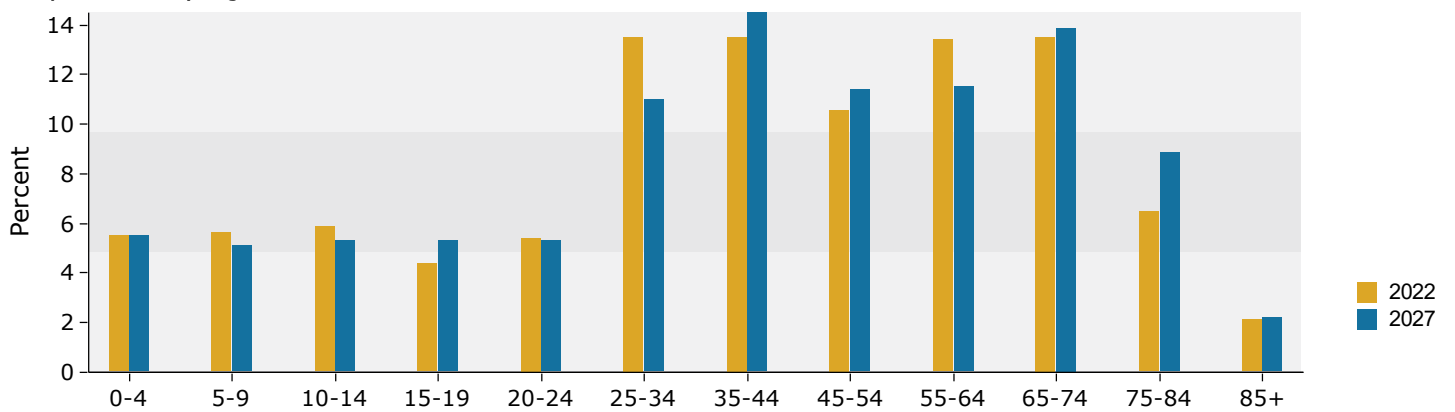

2022 Household Income

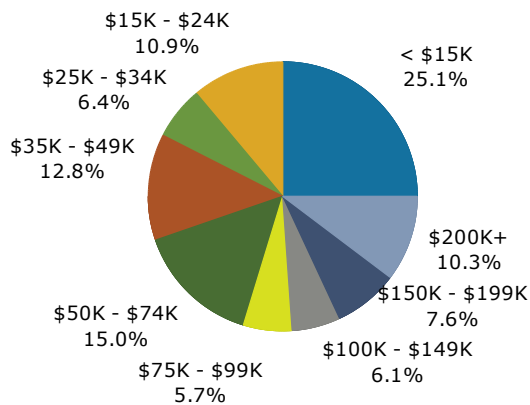

2022 Population by Race

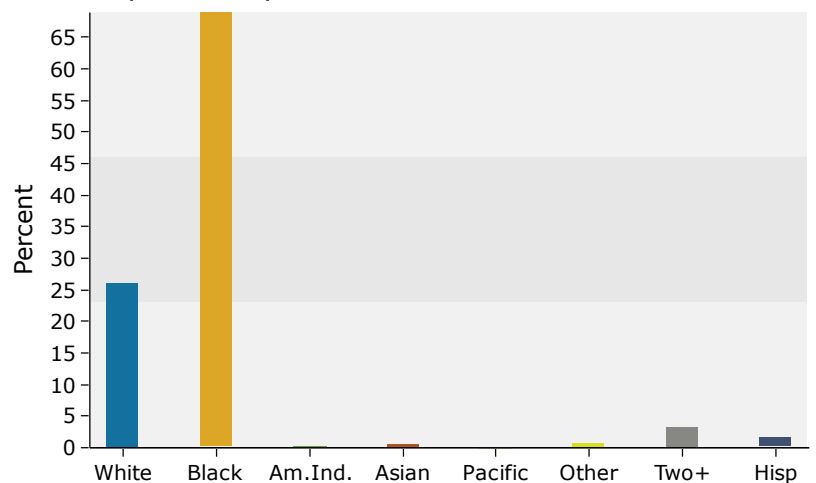

Source: Esri forecasts for 2022 and 2027. U.S. Census Bureau 2010 decennial Census data converted by Esri into 2020 geography.

3 miles

Trends 2022-2027

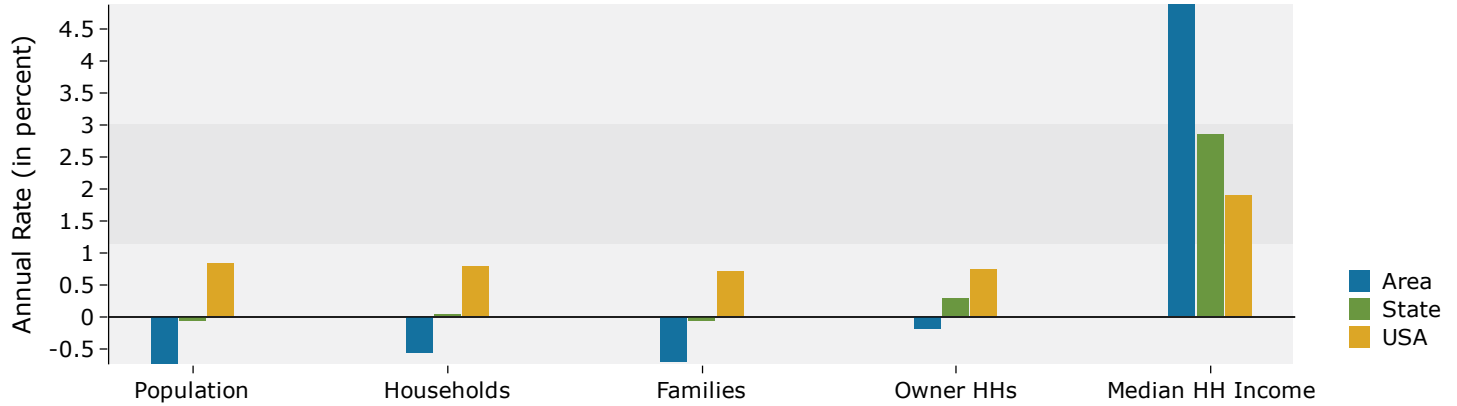

Population by Age

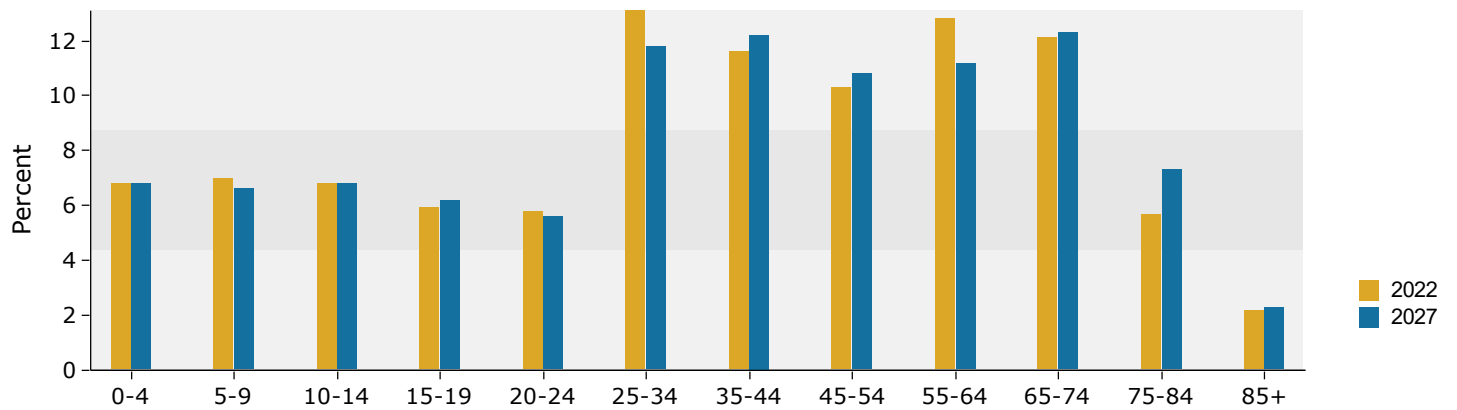

2022 Household Income

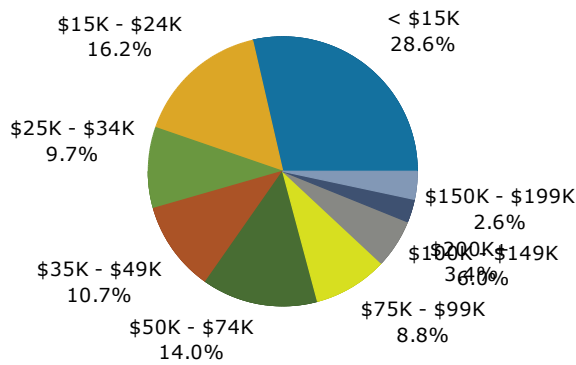

2022 Population by Race

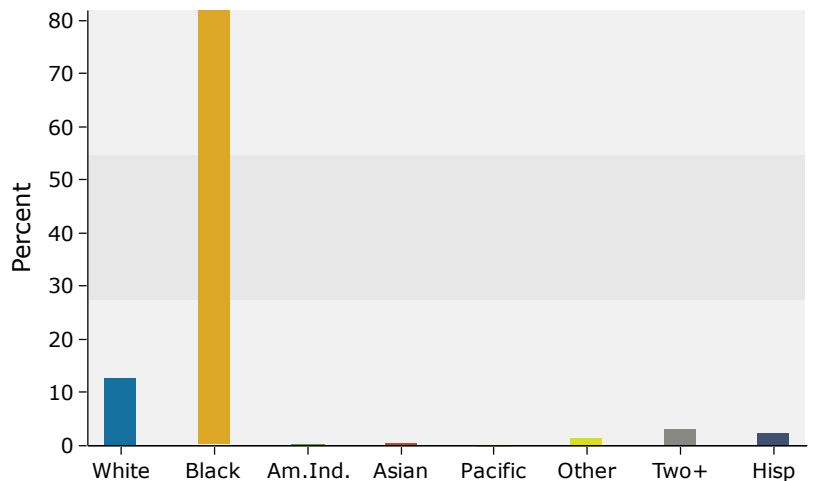

Source: Esri forecasts for 2022 and 2027. U.S. Census Bureau 2010 decennial Census data converted by Esri into 2020 geography.

5 miles

Trends 2022-2027

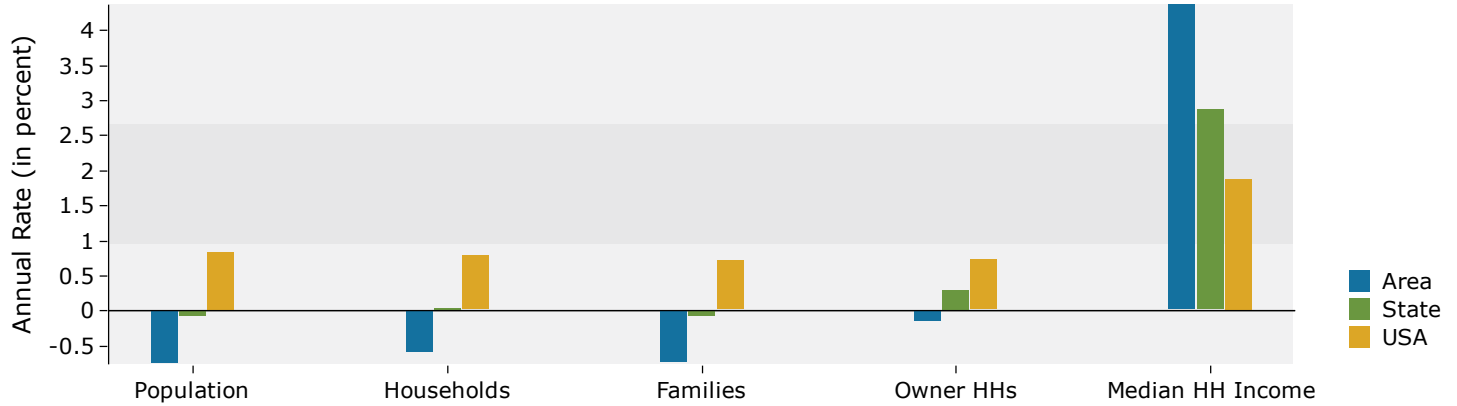

Population by Age

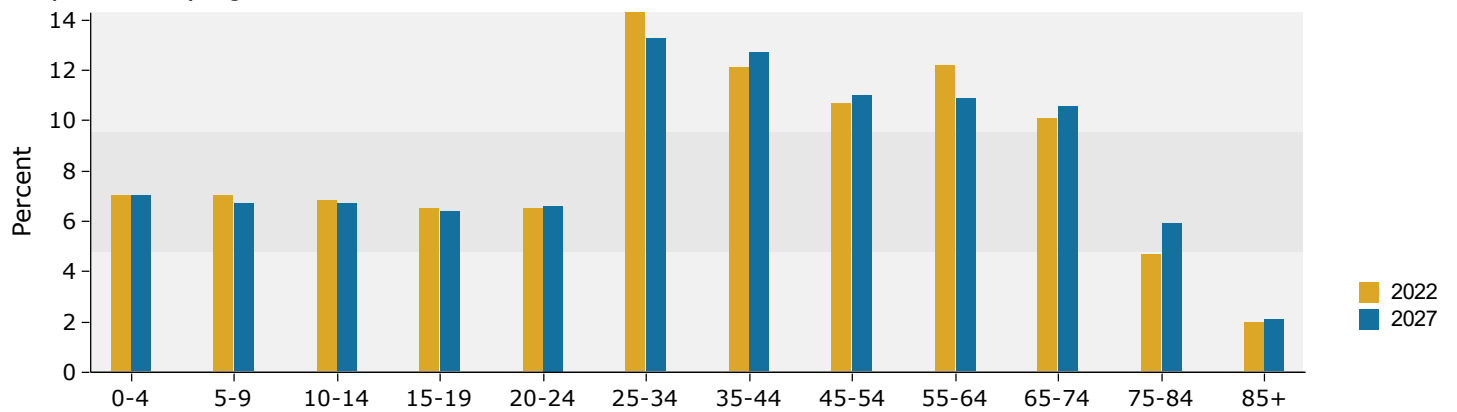

2022 Household Income

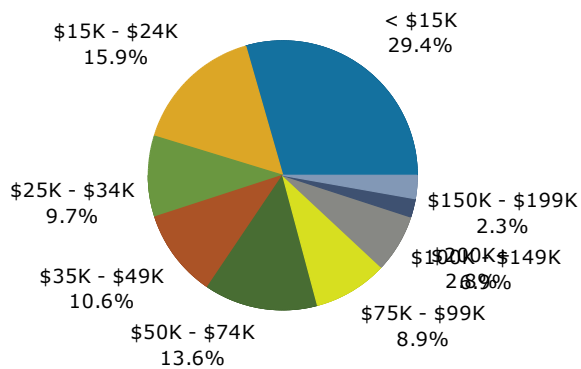

2022 Population by Race

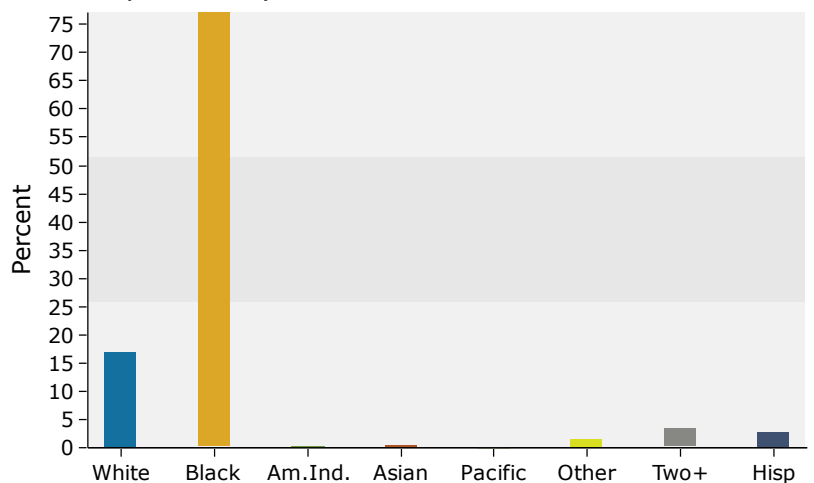

Source: Esri forecasts for 2022 and 2027. U.S. Census Bureau 2010 decennial Census data converted by Esri into 2020 geography.