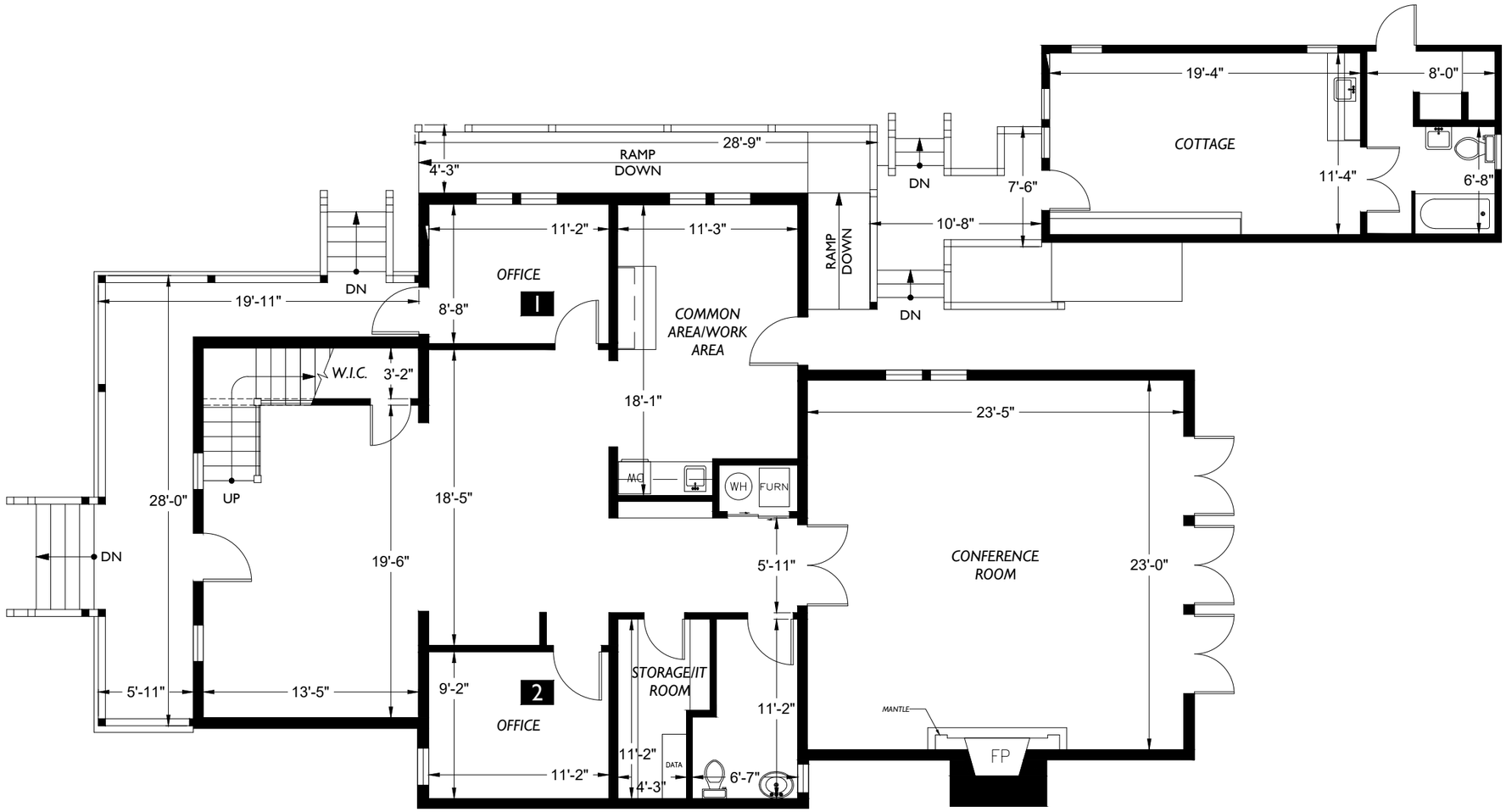

0 10 20

Scale: 1/8" = 1'-0"

Morris St

2-D AS-BUILT FLOOR PLANS

2DFLOORPLANS.COM

600 NW Gilman Blvd. Suite E
Issaquah, WA 98027
425-677-7511

This drawing is an instrument of service and is the sole property of the client listed. Any alteration of this drawing without removal of references to 2-D As-Built Floor Plans, Inc. is prohibited.

Drawing scale and dimensions are provided for reference only. Refer to CAD files for exact measurements.

©2010 2-D As-Built Floor Plans, Inc. All Rights Reserved.

Area Analysis performed in accordance with ANSI/BOMA Z65.1 - 2017 Method A Standard.

Project: C21-1318

Date	Action
Project	
12/27/2021	Initial Site Measure
C21-1318	

Client:

Key Choice Comml Real Estate
6116 211th St SW Suite 203
Lynnwood, WA 98036

Site:

Office Building
210 Morris St
La Conner, WA 98257

Floor Plan

1

Floor