



HAYES & SHERRY

**FOR LEASE**

**53-101 Venturi Avenue**

Warwick, RI 02888

**+11,000 SF Warehouse Space**  
**Price Upon Request**

**Property Highlights**

- Available SF: ±11,000
- Building Size: ±47,486 SF
- Clear ceiling height: 14-16' clear
- Overhead doors: 2 automatic
- Exterior automatic loading dock doors: 14'h x 11'w
- HVAC
- Large bathroom facilities
- Potential for office space
- Parking spaces: 40 for cars and trucks
- Proximity to Post Road, Route 10, I-95, Warwick Avenue and Pawtuxet Village
- Easy access to Warwick Avenue Route 117 and Post Road Route 1A



For more information, contact:

Jeff Finan  
Partner  
401.273.7428  
jfinan@hayessherry.com

146 Westminister Street, 2<sup>nd</sup> floor  
Providence, RI 02903  
401 273 1980  
hayessherry.com

*Independently Owned and Operated / A Member of the Cushman & Wakefield Alliance*

Cushman & Wakefield Copyright 2024. No warranty or representation, express or implied, is made to the accuracy or completeness of the information contained herein, and same is submitted subject to errors, omissions, change of price, rental or other conditions, withdrawal without notice, and to any special listing conditions imposed by the property owner(s). As applicable, we make no representation as to the condition of the property (or properties) in question.



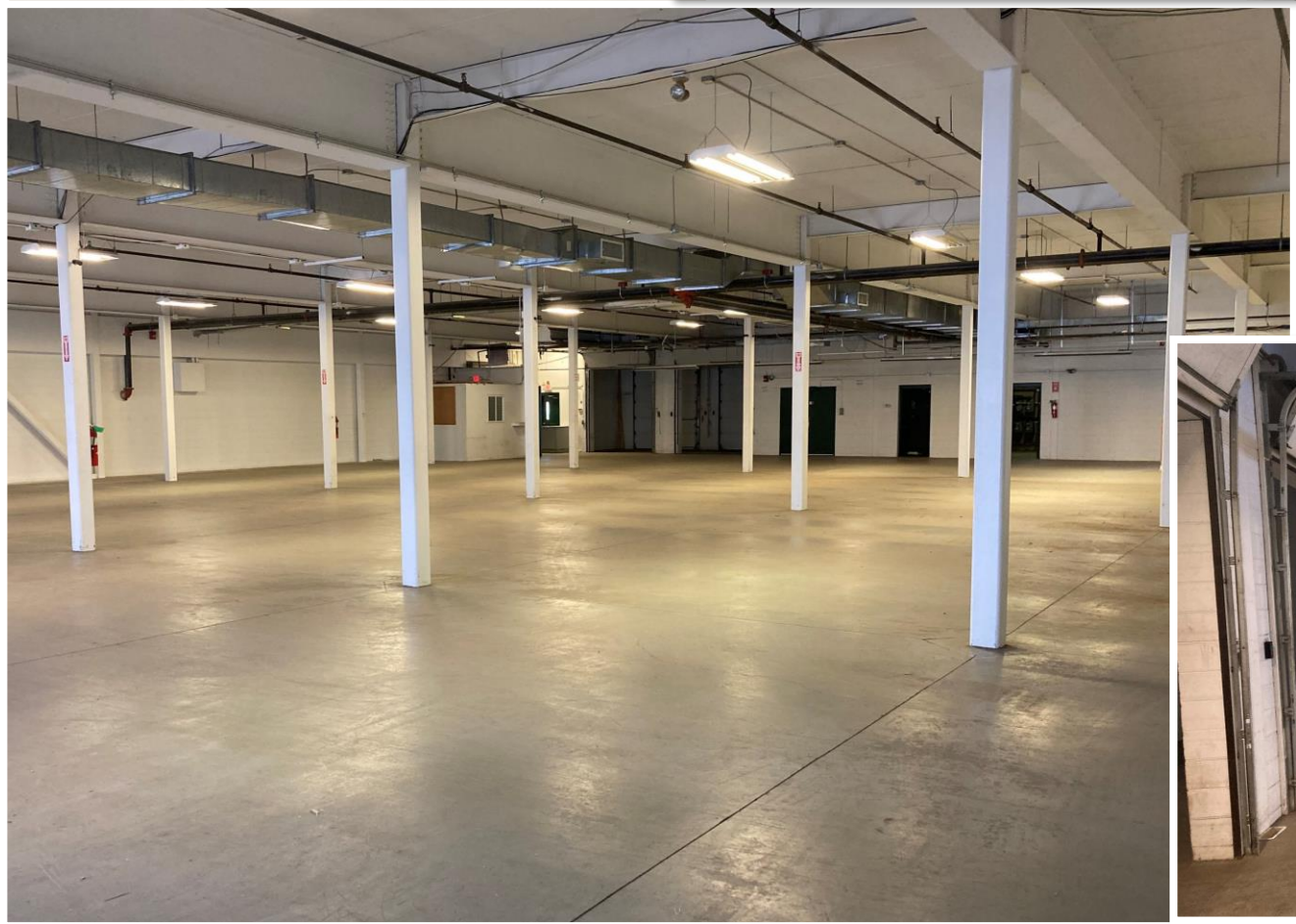
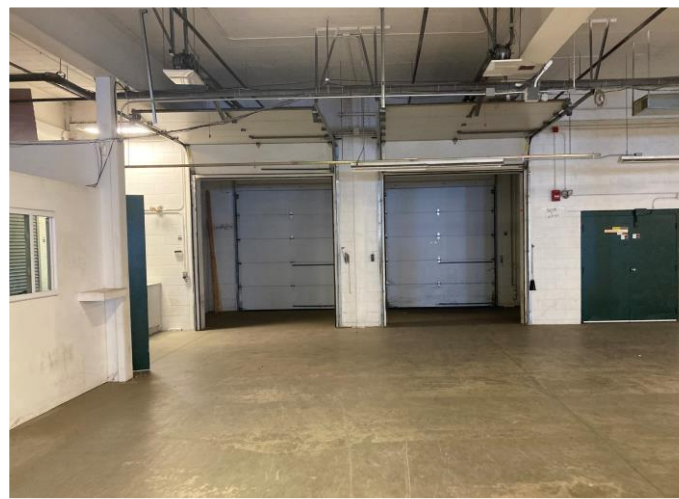





HAYES & SHERRY

# FOR LEASE

## 53-101 Venturi Avenue

Warwick, RI 02888



For more information, contact:

Jeff Finan  
Partner  
401.273.7428  
jfinan@hayessherry.com

146 Westminster Street, 2<sup>nd</sup> floor  
Providence, RI 02903  
401 273 1980  
Hayessherry.com

*Independently Owned and Operated / A Member of the Cushman & Wakefield Alliance*

Cushman & Wakefield Copyright 2024. No warranty or representation, express or implied, is made to the accuracy or completeness of the information contained herein, and same is submitted subject to errors, omissions, change of price, rental or other conditions, withdrawal without notice, and to any special listing conditions imposed by the property owner(s). As applicable, we make no representation as to the condition of the property (or properties) in question.



**CUSHMAN & WATKINS**

**HAYES & SHERIN**

53-101 Yenick Avenue  
Warwick, RI 02886

**SITE**

